Minnesota 0, Montreal 3
Chicago 3, Toronto 1
Rangers 3, Detroit 5
Atlanta 3, Islanders 2
California 2, Vancouver 3
Los Angeles 2, Pittsburgh 4
Philadelphia 4, St. Louis 4
Hockey stories, Page 10

Home Edition

TELEPHONE 383-4111
CLASSIFIED 386-2121

The Daily Colonist.

Vancouver Island's Leading Newspaper Since 1858

Sunny Sunday
Weather Details On Page 2

No. 254—114th YEAR — VICTORIA, BRITISH COLUMBIA, SUNDAY, OCTOBER 8, 1972 — 10 CENTS DAILY 20 CENTS SUNDAY

11-Year Jungle Odyssey Finds:

Lost Son Leads Fierce Indians

By LEONARD GREENWOOD
Colonist-Los Angeles Times Service

TABATINGA, Brazil — A Peruvian father who searched 11 years through the world's most inhospitable jungle for a young son kidnapped by Indians has found him alive near the Javari River, 300 miles southwest of here.

But after the father's years of suffering and courage, the reunion was brief and they have separated again.

For today, at 21, the boy is Tushawa (chief) of a tribe of warlike Mayurunas Indians, complete with tribal tattoos, and told his father, "I will not leave my people."

The story began when the boy was camping with his family 11 years ago along the Javari Mirim River, a tributary of the Javari, which lies in Peru, where the father was working as a lumberman. The father was out working one day when the Indians attacked and other members of the family fled into the forest.

The Indians, who are extremely fond of children, carried the 10-year-old boy away to their village and brought him up as if he were an Indian. After a while, he came

Continued on Page 2

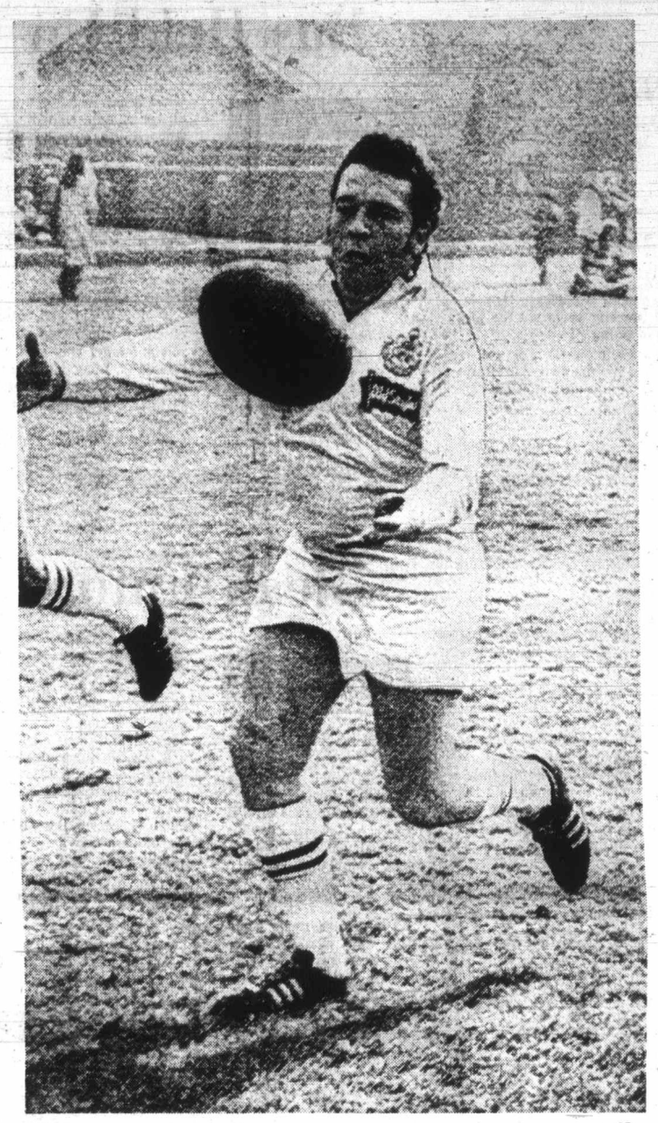

—CP

Su-premier effort on playing field

Barrett Kicks Way To Old-Style Victory

VANCOUVER (CP) — A team of middle-aged rugby players whose best-known member was Premier Dave Barrett Saturday defeated the visiting Wak Wak club from Osaka, Japan in three half-hour games.

Barrett kicked two converts for Vancouver Old Stylers' 38-0 whitewash in the over-40 match. But the 42-year-old politician wasn't eligible for the over-50 and over-60 competitions, which were much closer.

Old Stylers won the second match 18-11 and took the over-60 event 18-6 with the help of Hajime Nagai, 63, who changed sides because Vancouver was short of players.

B.C.-Bound Greyhound Held Up By Robbers

VANCOUVER (CP)—A 19-year-old Seattle bank teller Saturday said two armed men threatened to "blow our guts out" as she and 30 other passengers on a Seattle-to-Vancouver Greyhound bus were being robbed Friday night.

Five Seattle residents were arrested in Portland later Saturday in connection with the incident.

Mary Jane Kronquist, travelling to visit her parents in Coquitlam, B.C., said she was asleep on the bus near Silverton, Wash., and woke to hear "this man yelling for everybody to get their hands up on their heads."

"I turned around and he was standing at the back of the bus with a shotgun," Miss Kronquist said.

"Then I heard the other man at the front of the bus giving the driver instructions on where to go.

"They (the gunmen) were using pretty strong language. I heard the guy with the shotgun say if we didn't cooperate, he would 'blow our guts out.' "

She said there was no panic among passengers, with everyone seeming "sort of stunned."

The men forced the driver to turn off the highway onto a dirt road and then had passengers drop their valuables into a plastic bag held by the driver, she said.

A spokesman for the Snohomish County sheriff's office said the men, armed with a shotgun and a revolver, boarded the bus at its Seattle starting point.

The robbers got off the bus after taking passengers' valuables and fled in a car driven by an accomplice. They fired a series of shots at the rear wheels of the bus but the driver was able to drive the vehicle back towards the

Continued on Page 2

—CP

Miss Kronquist
... no panic

Allende
... copper troubles

'Wartime Economy'

Chile Faces Bleak Future

SANTIAGO, Chile (AP) — President Salvador Allende, acknowledging Chile's deteriorating economy, announced Saturday an "economic politics of war time" which will mean further belt-tightening.

Speaking from the southern city of Valdiva, 500 miles from the capital, over nationwide radio, Allende said he would give out details of his leftist government's new political path in a few days.

Without referring to it by name, Allende's "Message to the People," as he termed his address, hinted strongly at the rationing of food and other scarce items.

There is already de facto rationing through laws that allow beef to be sold only on weekends and by such self-imposed regulations by supermarkets that limit sales of five-pound bags of sugar to one a person.

"We are going to establish an economic politics of wartime," the president declared.

"This will be a tough policy but not an unfair one," he said.

"This political policy will mean that the people who have a lot will have to hand over more and more."

On Friday, the government announced that the cost of living rose 99 per cent from January to the end of September.

Allende said Chile is passing through "a bad time" and that Chile must "work harder and produce more."

The president said Chile has been receiving less foreign income each year to run the economy despite increased production of copper, which

Continued on Page 2

11 Hurt In Belfast

Flying Shrapnel Kills Mother

BELFAST (AP) — Flying shrapnel from a car bomb blast killed a young mother and wounded her baby daughter Saturday in a Roman Catholic enclave of Belfast.

The explosion injured 11 other persons, including a nine-year-old girl.

Mrs. Olive McConnell, a 22-year-old mother of three children, who was standing at the door of her home, died instantly. The wounds of her infant daughter, Siobhan, were not serious.

Security forces said a huge crowd immediately massed round the wrecked vehicle, preventing soldiers and police from getting near.

The explosion occurred outside the Long Bar, a well-known Irish Republican Army meeting place in Leeson Street in the Lower Falls.

It was not clear whether the explosion was caused by an IRA bomb waiting to be transported to a target elsewhere in Belfast or a Protestant bomb smuggled into the Lower Falls.

SUNDAY INSIDE

Be Proud, Canada Urged —Page 3

Lorrimer Sets Hectic Pace —Page 31

Cougars Bow To Centennials —Page 10

Tory Policies Enrage Powell —Page 44

Pirates, Athletics Take Series Leads —Page 11

Indians Ask for $1 Million —Page 6

Police Ruse Frees Hostages —Page 14

Businessmen Angered By Flooding River —Page 25

	Page
Bridge	35
Chess	15
Comics	30
Crossword	36
Entertainment	27-29
Family	22-24
Finance	8, 9
Garden Notes	30
King Fisherman	16
Names in the News	3
Outdoors	20
Provincial Court	15
Silver Threads	19
Sport	10-13
Stage Whispers	29
Television	33
Week in Records	29

North Viets Feel B-52 Punch Again

SAIGON (AP) — The United States responded Sunday to an upsurge of North Vietnamese attacks across Indochina by sending its most powerful bombers, the B-52 Stratofortresses, on their deepest raids into North Vietnam in six months.

"It is a de facto response," one informant said of the raids that hit near the major port of Vinh, just below the 19th parallel.

The raids also were seen by some military men as a warning from President Nixon that he would retaliate for each blow struck by North Vietnam in South Vietnam.

The U.S. command declined to make any comment, or say whether the raids would be kept up.

But the air force is known to have prepared contingency plans and outlined targets for even heavier B-52 raids in the Hanoi region, should the go-ahead be given.

An attack on Saigon might prompt Nixon to give clearance for retaliatory B-52 attacks on the Hanoi region, sources acknowledged.

Minutes Plucked Off Record

SPRING HILL, Fla. (AP) — The feathers flew in Spring Hill, Fla., where a four-woman team of chicken pluckers beat the world record in their specialty Saturday by stripping a dozen birds in 4 minutes 25.5 seconds.

"The secret," said Spring Hill team-captain Sonia Hutchinson, "is stripping, rather than pulling the feathers."

Herando County's chickens were undressed more than two minutes quicker than ever before. The previous best time, as listed in the Guiness World Book of Records was 6:31.

Ice Collision Disables Ships

WASHINGTON (AP) — The United States Coast Guard Saturday night asked for a Canadian ice breaker to assist two U.S. ships disabled in a heavy ice pack 720 miles north of Iceland, a Coast Guard spokesman said.

The spokesman said the two ships, the Coast Guard cutter Edistol and a Navy service vessel the Mizar, collided Friday. He said the Edistol was towing the Mizar when the collision occurred.

The spokesman said the Edistol reported that it only can move 100 yards an hour through the ice which is about six feet thick.

A second cutter is 40 miles away, the spokesman said, but it can operate only at 50 per cent power because of engine trouble and cannot make it through the ice.

The spokesman said it is estimated that it will take seven days for the nearest Canadian vessel to reach the ships. He said the crews of the two ships are not in danger.

Next Colonist Wednesday

Next Colonist will appear Wednesday morning after the Thanksgiving holiday.

THIRSTY? GO TO CHURCH

LONDON (AP) — Canon Allan Auckland is the answer to a drinker's prayer.

He has built a bar in his church, St. Catherine's, in the south London district of New Cross, the only tavern for miles in the residential area.

The bar is part of a $384,000 neighborhood centre he built in his church to provide "a heart to a rather soul less residential district."

He built a wall down the middle of the church to make room for the centre, which also includes a youth club, an old folks' lunch room and a playroom for children. It opened Saturday.

The bar will be a godsend to the men of New Cross who blanche at the thought of explaining to irate wives where they've been after a late night out.

"Now they can say they've been to church — with the vicar's blessing.

The canon noted with a twinkle in his eye: "No doubt I'll have a full house every Sunday now."

'Tired of World'

ATLANTA, Ga. (AP) — Willie Phillips, 27, doused himself with gasoline and shouted "I'm tired of this old world," then set himself afire and ran into the middle of a college homecoming parade Saturday, witnesses said. He died several hours later.

It's Fire Prevention Week

Lost Son Leads Indians

From Page 1

to regard himself as one of them.

When the father came back to the camp and discovered what had happened, he set out to look for the boy, but found no trace of him. He took the other members of the family back to the nearest town, Iquitos, about 200 miles away on the Amazon River in Peru. Then alone, he went out again to search for the child.

The area is covered by jungle so thick that though it is only 200 miles from Iquitos it is quicker and simpler to go by a round-about 800-mile river trip down the Amazon and up the Javari and Javari Mirim rivers. Anyone venturing into the jungle cuts his own path through a mass of undergrowth, working every daylight hour to make half a mile a day. In some parts, swamps are waist deep and the heat and humidity are intense. Insects make life almost unbearable.

The father never gave up hope. One by one he tracked down the wandering tribes who pass through the region, inquiring about his son. Earlier this year, he heard of a tribe of Mayurunas, a warlike people who had carried out several raids in the area in the early 1960s and he set off to find them.

Alone and enduring weeks of hardship, he finally found them and approached their village. He told the guards who stopped him that he would like to speak to the chief and they took him through the forest to a hunting camp.

When the chief approached, the father saw he was taller and different in features from the others. When the father tried to address him with a few halting words of an Indian dialect, the youth replied in broken Spanish.

Despite the tribal markings tattooed in blue dye in his skin, the father gradually realized he was talking to his own son, Ezquiel. After hours of questioning, the younger man finally admitted that he remembered his father and that he was welcome to stay a few days in the village.

But, he told his father, he now considered the Indians his people and would not leave the tribe.

After a few days the father left the village, believing he would never again see his son. But a few weeks later, early in July, the son appeared at the father's home near Iquitos. He told him all about his life among the Indians and admitted that he was having trouble imposing his rule on the tribe.

One of Ezequiel's older brothers went back with him to the tribe to help him.

Gordie Hunter

Time for Thanks

I'M THANKFUL for men like Britain's Lord Longford for shouting out loud that pornography is nothing more than a form of sexual perversion and should be dealt with accordingly and not allowed to flourish willy nilly and with the full approval of the authorities (permissive legislators, mush-headed judges) who can see nothing wrong with letting the whole world slip away into a morass of degradation . . .

For the expressed thoughts of Attorney-General Alex MacDonald on the snobbery of Queen's Counsel appelations for lawyers. Mr. MacDonald obviously looks on them with the jaunced eye that should have been applied years ago. Unnecessary frippery . . .

For the right, that surely must be spelled out constitutionally, for a man or woman to work without the necessity of being a union member. Back of the hand to Labor Minister Bill King for suggesting out loud that it would be a good idea for all workers in British Columbia to be unionized . . .

For a good looking, good natured wife (how's that for chalking up points?) who likes barbershop singing better than golf and who is probably better at her hobby than I am at mine . . .

For the tangy taste delight of Bernstein's salad dressing, surely a major improvement on the good old days . . .

□

I'M THANKFUL for Russian hockey players who showed us there is a more exciting way to play the game and ,of course, for the right to write such dissent against something Canadian, which I could not write against the Russians if I lived in Russia . . .

For the end of a regime (Socred)that had become completely arrogant ,completely unfeeling towards citizens in general and hope the NDP does not fall into the same trap. Early showings suggest Dave Barrett's government is on the right track and that we might all (regardless of part yfeelings) benefit as a result . . .

For a dedicated civil servant like Maxwell Henderson, the auditor-general who snoops, pokes, prods and exposes government waste and mismanagement without fear or favor. If all Canadians read and digested his reports of the past two or three years, there would be no way the Trudeau government could be re-elected . . .

For the never-ceasing wonders of our Island, a place that literally sings out the joys of nature, the joys of living . . .

For walks along Cadboro Bay, or any of our seaside areas and for the sweet ambrosia of salt sea air, an aroma that always captivates prairie visitors . . .

□

I'M THANKFUL for citizens who do fight for such things as totem poles, for an end to highrise runaway, for laws against such visual pollution as breakwaters in Loon Bay, even although their efforts are not always crowned with success. They are, no matter how you slice it, the true defenders of our city, or land and they carry the burden for all of us . . .

For golf partners like Murray Symes, Lou Hepperstall, Ernie Farmer, Carl Locatelli and others who are able to put up with what has to be one of the worst tempers on any golf course, any place . . .

For politicians like Malcolm Anderson who take the good with the bad without complaint. They are too few and far between. Most politicians, you understand, bleat interminably about the negative things said or written about them, but rarely have the good grace to say thankyou for the bouquets . . .

For neighbors like Bruce Young and Dr. Doug Gorrell who make gardening easier for gropers like myself with their friendly expertise . . .

For the uninhibited and very knowledgeable hockey comments by Howie Meeker, a refreshing TV change to what we've been used to in the past . . .

□

I'M THANKFUL, as always, for the song stylings of Harry Belafonte and Liza Minnelli and for Smile shows and summer evening shows at Butchart Gardens . . .

For one-way streets and shouldn't we have more of them? . . .

For policemen and you should offer the same thanks and eradicate such terms as pig, fuzz, etc. . . .

For the fact the Good Lord has seen fit to keep this old world ticking through all the travails of the Vietnams, the Northern Irelands, the big bombs . . .

I'm thankful for good health and for many blessings . . .

Bus Held Up

From Page 1

highway and flag down a passing police car.

There were no injuries. Passengers continued their trip on another bus.

No estimate of the amount taken by the men was given.

"It was a real Jesse James-style stickup," a police spokesman said.

Later, Cathy Lynette Westwood, 21, was apprehended in Portland's Lloyd Centre after a department store security guard became suspicious. She was charged with the fraudulent use of a credit card.

Before her arrest, Miss Westwood was walking toward a car which drove away as she approached. Police stopped the auto a few minutes later and arrested the four occupants.

Charged with conspiring to commit a felony involving stolen credit cards were Daniel Joseph Campbell, 23, Donna W. Campbell, 21, and Cecil James Hernandez, 21. Bail was set at $1,505 each.

A 16-year-old girl, also accused of conspiracy to commit a felony, was sent to the Conald E. Long juvenile home and is expected to be returned to Seattle juvenile authorities Monday.

Police said they confiscated 11 credit cards belonging to two passengers of the greyhound bus.

Bleak Future

From Page 1

accounts for 83 per cent of this nation's revenue.

His coalition government which has a program to "open the door to socialism" in Chile, nationaized the copper industry last year without paying compensation to the three U.S. firms whose investments were taken over.

"We produced more copper in 1971 than in 1970 and yet received less revenue because the price of copper fell," Allende told a rally.

"In 1972 we are going to produce a little more, very little, comrades, and we are going to receive less revenue."

The Marxist president charged that outside influences have caused difficulties for the Chilean economy since he was elected two years ago.

"First prices of copper have fallen," he said, "and lines of credit from U.S. banks have been cut. We have had difficulties with international banks and now, we have embargoes of our copper."

Allende was referring to the embargo of the purchase funds fo 1,250 tons of copper bound for France, granted to Kennecott Corp. by a French court. The sale price is $1.4 million.

Kennecott has warned copper buyers all over the world that it intends to take action to recoup its loss investments in Chile with legal measures such as the French embargo.

Allende said the embargo "lacks any moral base and, we believe, legal base."

"I know that the majority of the Chilean people aren't going to accept this economic aggression," he said. "We will defend our rights to sell our copper."

His address, part of a program to visit various parts of Chile to inform the people of his government's programs, by cheering and chants of "Chile, si; Yankees, no!"

Something Special

. . . from Specht's, your pet supply centre

AQUARIUM SUPPLIES SPECIALS

Hykro Corner Filter ..... 79¢
Hykro Deluxe Corner Filter 1.90
Guppy Trap 1.19
5-Way Breeding Trap 2.95

20% OFF

AQUARIUM STANDS
Black Metal
16"—$11.00
18"— 12.00
20"— 14.00
24"— 16.00
30"— 17.00
36"— 18.00
20% OFF

AQUARIUM STANDS
Wrought Iron
16"—$15.00
18"— 16.00
20"— 18.00
24"— 21.00
30"— 22.00
36"— 25.00
20% OFF

Small Dynaflow FILTER 16.95

Universal 8" Plastic Aquarium Plants, 69¢

Zoobeko No. 64 Air Pump, 8.95

20% off

Aquarium Starter Set
5-Gal. 16.95
10-Gal. 25.50
15-Gal. 29.75

Bell Air II Pump
Reg. $5.95, 4.50

Large Rawhide Bone, Reg. $1.49, 1.19

AQUARIUM PLANTS
Amazon Swordplant—69¢
Banana Plant—39¢
Chain Swordplant—39¢
Cryptocoryne—49¢
Aponogeton—75¢
Jungle Val—29¢

SPECHT'S
AQUARIUM AND PET SHOP
Your Pet Supply Headquarters
Hillside Shopping Centre Phone 384-6453

It Might Be Anemia

By G. C. THOSTESON, MD

YOUR GOOD HEALTH

Dear Dr. Thosteson: Will you explain what syncope is and the treatment? My husband has it, but the doctor didn't explain.—**Mrs. G.D.**

Syncope is a technical term that covers either fainting or severe lightheadedness.

There are many causes, and I rather suspect that your husband's doctor hasn't explained" it because it can take some study to track down the specific cause. It isn't always easy.

Some interference in circulation to the brain is one possibility, but even that doesn't pin the specific cause down. For example, in an older person it is wise to suspect anemia, which can result from some subtle but continuing blood loss. Anemia will be shown by a blood test, of course.

But then again there may be some obstruction or narrowing of the carotid arteries in the neck, which carry blood to the brain. Still another possibility is heart block, or interference with the rhythm and rate of the heart beat. An electrocardiogram would be necessary to determine that.

Sensitivity of the "carotid body," a special tissue in the neck, also can be a factor in syncope. That is, circulation can be interfered with if the carotid body" is upset by pressure. This can happen, in individuals with that problem, by such simple things as a snug collar or even turning the head in a particular way.

Naturally treatment can be quite varied, depending on whether the trouble is anemia, heart block, artery trouble.

When none of the likelier causes proves to be the right one, more detailed examination may be required to track down possible neurological disorders.

I hope by the time you read this the doctor has pinpointed your husband's trouble, though.

THE WEATHER

Oct. 8, 1972

Sunny, becoming cloudy in the evening; winds light. Saturday's precipitation nil, sunshine 9 hours 24 minutes. Recorded high and low at Victoria 64 and 41. Today's forecast high and low 62 and 40. Today's sunrise 7:24 a.m., sunset 6:39 p.m.; moonrise 9:07, moonset 6:41. Monday outlook — Cloudy with sunny periods.

East Coast of Vancouver Island — Sunny becoming cloudy in the evening, winds light, Saturday's precipitation nil. Recorded high and low at Nanaimo 68 and 38. Forecast high and low 63 and 38. Monday outlook — Cloudy with sunny periods.

West Coast of Vancouver Island — Cloudy with occasional rain or drizzle in the northern half. Winds light. Forecast high and low at Tofino 60 and 45. Monday outlook — Mainly cloudy.

North Coast — Cloudy. Occasional rain or drizzle northern half. Highs for today in upper 50s, upper 60s in inland valleys in southern half. Monday outlook — mainly cloudy, isolated showers northern district.

Kenora	61	42	—
Winnipeg	65	45	—
Brandon	66	40	—
Regina	61	46	—
Saskatoon	59	43	—
Prince Albert	53	42	—
North Battleford	54	45	—
Swift Current	60	44	—
Medicine Hat	66	42	—
Lethbridge	68	49	—
Calgary	61	46	—
Edmonton	53	43	—
Cranbrook	62	29	—
Castlegar	66	34	—
Penticton	60	34	—
Revelstoke	57	34	—
Princeton	71	31	—
Vancouver	60	40	—
Prince Rupert	52	48	.44
Comox	66	46	—
Prince George	57	50	.01
Kamloops	66	32	—
Whitehorse	37	27	Trace
Fort St. John	51	38	—
St. John's	61	41	—
Halifax	64	56	.19
Fredericton	62	45	—
Charlottetown	67	52	—
Montreal	47	43	.59
Ottawa	45	41	.56
Toronto	49	40	—
Churchill	35	30	—
Spokane	71	37	—
San Francisco	78	57	—
Los Angeles	73	69	—
Phoenix	82	70	.83
Las Vegas	83	63	—
Honolulu	89	70	Trace

TIDES AT VICTORIA HARBOUR

	Time H.M.	Ht. Ft.	Time H.M.	Ht. Ft.	Time H.M.	Ht. Ft.	Time H.M.	Ht. Ft.
6	02.25	6.9	07.55	5.0	14.05	8.0	20.45	3.5
7	03.10	6.9	08.35	5.7	14.25	8.1	21.15	3.0
8	04.15	7.0	09.05	6.4	14.45	8.2	21.55	2.5
9	07.25	7.2	09.40	7.0	14.50	8.2	22.35	2.3
10	08.40	7.6	09.50	7.5	14.35	8.3	23.05	2.2
11	09.00	7.8	10.00	7.8	14.00	8.4	23.40	2.2
12	10.00	8.1	11.00	8.1	13.55	8.4		
13	00.30	2.5	11.00	8.2	12.00	8.2	14.15	8.4

TIDES AT FULFORD HARBOUR

	Time H.M.	Ht. Ft.	Time H.M.	Ht. Ft.	Time H.M.	Ht. Ft.	Time H.M.	Ht. Ft.
6	04.30	9.5	09.55	6.2	16.10	10.3	22.30	4.4
7	05.20	9.9	10.35	7.0	16.15	10.3	22.55	3.7
8	06.10	10.2	11.15	7.7	16.30	10.3	23.25	3.3
9	07.05	10.4	11.50	8.4	16.50	10.2	23.55	3.0
10	08.10	10.6	12.40	8.9	17.05	10.1		
11	00.25	2.8	08.55	10.7	13.0	9.3	17.25	10.0
12	01.05	2.9	09.50	10.8	14.45	9.5	17.35	9.8
13	01.50	3.1	10.50	10.8	15.30	9.6	18.00	9.6

Are you thankful?

Start a list sometime of all you can be grateful for . . . and you'll be amazed at how many reasons you have to give thanks.

At our Thanksgiving Service, you'll hear many people tell the things they're grateful for: healings, needs supplied, human relationships restored and, most important, a greater understanding of God. You'll also hear a Bible Lesson on Thanksgiving.

Won't you come? You'll leave feeling more grateful than ever.

CHRISTIAN SCIENCE THANKSGIVING DAY SERVICE

Monday at 11 a.m.
Chambers Street and Pandora Avenue
First Church of Christ, Scientist

DONALD MUNRO
CONSERVATIVE
ESQUIMALT - SAANICH

The incredible government bungling which has produced an unemployment insurance fund deficit that could easily hit $700,000,000 by the end of this year is just one part of the four-year national scandal that has been the Trudeau Regime.

Haphazard, ill-conceived welfarism and the unemployment insurance mess now facing the taxpayer has been Canada's lot since the Trudeau clique took over in Ottawa.

Canadians can no longer tolerate such mismanagement of their business, but the Liberals indicate they plan no improvements. If anything, they suggest, the situation will only worsen.

The Liberal candidate in Esquimalt-Saanich hinted as much, when he said at his nominating meeting "it is essential that we maintain a high level of taxation" to support what the Liberals claim is social reform.

BUT . . .

A Stanfield Conservative government in Ottawa will immediately move to put the Canadian economy back on sound footing, with positive programs of job-creation replacing the unthinking, demoralizing and bankrupting handouts the Trudeau regime has used to create a generation of welfare bums.

Mr. Stanfield is committed to full employment policies because the Conservative Party believes Canada needs the contributions of all citizens and that the vast majority of jobless Canadians now would prefer to live from the fruits of their own efforts.

Donald Munro, your Conservative candidate in Esquimalt-Saanich, is a member of the Stanfield team and the best man for the big job ahead in Ottawa.

— For further information contact Mr. Munro at his headquarters, 3240 Douglas, Phone 382-7155.

PC Vote MUNRO—Vote for CANADA

Inserted by Esquimalt-Saanich Progressive Conservative Association

NAMES in the NEWS

Great Lover? Not Me

LONDON—In 12 years **Andrew Galbraith** collected five wives, fathered six children and became a two-time bigamist.

"I'm no casanova or a great lover," protested the 31-year-old Scot before a court sentenced him to 18 months imprisonment for his second bigamy offense.

Police said the boyish-looking Galbraith, a hotel porter, confessed to the charge after his present wife of 10 months, **Mary Ferguson**, 19, answered a telephone call from **Bridget Turley**, whom he married last year.

□

BEAVERBANK, N.S. — When four-year-old **Donald Fuger** arrived home soaking wet, his mother spanked him and put him to bed. "You've been told not to play near the frog pond," said **Mrs. Joseph Fuger.**

Moments later, **Mrs. Margaret Forshner** arrived to tell how Donald had saved her three-year-old daughter, **Wanda**, from the pond after the little girl had fallen in.

□

ALBANY, N.Y. — A funny thing happened to **Pluto** on his way to a benefit show by the Disney on Parade players — he was arrested for thumbing his nose at a policeman.

□

ST. LOUIS, MO. — **George McGovern** and **Thomas Eagleton** campaigned side by side in Missouri seeking to kill, once and for all, the Missouri senator's removal from the national ticket as an issue in the presidential campaign.

At the urgent request of McGovern, Eagleton cut short a visit to the west coast and flew to St. Louis to help the South Dakotan on his first swing through Missouri since the campaign began.

□

MADRID — Deposed president **Juan Peron** will de- this year, **Hector Campora**, a representative of the ex- dictator, said on his return from **Buenos Aires.**

Campora was in Argentina at the head of a delegation that was reported to have drawn up final plans for Peron's return.

Peron was overthrown by a military coup in 1955 and has been living in Madrid since 1960.

W.O.S.
COMING THURSDAY
STANDARD FURNITURE

NAMES in the NEWS

Great Lover? Not Me

LONDON—In 12 years **Andrew Galbraith** collected five wives, fathered six children and became a two-time bigamist.

"I'm no casanova or a great lover," protested the 31-year-old Scot before a court sentenced him to 18 months imprisonment for his second bigamy offense.

Police said the boyish-looking Galbraith, a hotel porter, confessed to the charge after his present wife of 10 months, **Mary Ferguson**, 19, answered a telephone call from **Bridget Turley**, whom he married last year.

□

BEAVERBANK, N.S. — When four-year-old **Donald Fuger** arrived home soaking wet, his mother spanked him and put him to bed. "You've been told not to play near the frog pond," said **Mrs. Joseph Fuger.**

Moments later, **Mrs. Margaret Forshner** arrived to tell how Donald had saved her three-year-old daughter, **Wanda**, from the pond after the little girl had fallen in.

□

ALBANY, N.Y. — A funny thing happened to **Pluto** on his way to a benefit show by the Disney on Parade players — he was arrested for thumbing his nose at a policeman.

□

ST. LOUIS, MO. — **George McGovern** and **Thomas Eagleton** campaigned side by side in Missouri seeking to kill, once and for all, the Missouri senator's removal from the national ticket as an issue in the presidential campaign.

At the urgent request of McGovern, Eagleton cut short a visit to the west coast and flew to St. Louis to help the South Dakotan on his first swing through Missouri since the campaign began.

□

MADRID — Deposed president **Juan Peron** will de- this year, **Hector Campora**, a representative of the ex-dictator, said on his return from **Buenos Aires.**

Campora was in Argentina at the head of a delegation that was reported to have drawn up final plans for Peron's return.

Peron was overthrown by a military coup in 1955 and has been living in Madrid since 1960.

McClellan
... Custer a hero?

Ombudsman Insists RCMP Signs Changing

'Let's Be Proud of Canadian History'

CAMROSE, Alta. (CP) — Former RCMP commissioner George McClellan, now Alberta ombudsman, says the RCMP name is being changed to "police" despite what Liberal politicians say to the contrary.

McClellan said Friday night he would not reveal the source of his information but added that "I know for a fact" that the program started last winter is still being carried out.

Last winter, the RCMP insignia was being changed by deleting RCMP and inserting police.

An attack on the change was led by former prime minister John Diefenbaker and the government subsequently said no further changes would be made.

McClellan, addressing the annual meeting of the Battle River Tourist Association, also said that the Canadian education system is ignoring much of Canadian history, especially that of the RCMP and the former Royal North West Mounted Police.

He said Canadians continue to concentrate on United States folklore and folk heroes and he wondered how Canadians could consider Gen. George Custer to be "some sort of hero."

"If Canadians do not take pride in their history, Canada will be finished as a nation," he said.

Custer, known for his battles against the Sioux and Cheyenne Indians in the 1860s and 1870s in the northwestern U.S., died a spectacular death at Little Big Horn in 1876 when his whole regiment was killed by a larger number of Indians.

ROAD TO OTTAWA **72**

Tories Would Slice Vote Campaign Time

OTTAWA (CP) — The Conservative party favors an election campaign of four weeks, almost half the length of the present campaign leading to the Oct. 30 federal election.

The statement is contained in a party policy paper, one of several being released in the course of the campaign, entitled Parliament and Democratic Government.

The paper outlines Conservative undertakings to reform parliamentary and election procedures.

Some of these are:

● Deduction of some contributions to political parties from income tax and a "realistic limit" to election campaign expenses, without dictating how much money should be spent.

● "Experimental" steps in televising some of the highlights of parliamentary activities.

● Review of the basis of appointments to the Senate, now the sole prerogative of the prime minister, to give the provinces some say. Consideration of limiting the term of Senate appointments to perhaps 10 years, replacing the present system of appointments up to age 75.

● Promotion of the idea of a permanent speaker of the House of Commons, something the Conservatives say the Liberal government failed to do despite a four-year-old undertaking.

Various steps to help members of Parliament better serve the public would include an increase in the budget of opposition parties, strengthening the role of Commons committees, more time for private member's bills and debating of estimates of four or five departments in the Commons rather than by committees.

The role of the auditor-general would be enlarged to include critical examination of all government spending.

"Our party does not share the view held by many members of the present government that, once elected, a government has a mandate to railroad its program through Parliament without adequate consideration by both Houses."

By increasing the budget of MPs to permit proper research assistance, secretarial help and space, the Conservatives feel the opposition could more effectively criticize government legislation "rather than become actors in a parliamentary farce in which what the government says goes."

Survivors of Blaze Can't Forget Ordeal

MONTREAL (CP) — Five weeks after fire swept through the crowded Blue Bird nightclub killing 37 persons, survivors still linger in hospitals and find they cannot forget their ordeal.

"After you've seen true hysteria, heard the choking and screams of the dying, you'll never forget it," says Francois Germain, a 27-year-old hospital accounts supervisor.

"I didn't realize how much I could be affected. My hands and back will require therapy for months but worst of all, I can't seem to get interested in anything any more."

The night of the fire, Francois was with a 23-year-old artist, Micheline La France. They escaped together through a kitchen door.

Micheline was trampled in the stampede for the exits and her spinal nerves were pinched. They require weekly therapy, and she is unable to work.

"It's the memories that really disturb me," she said. "I'm afraid of crowded places and I just can't sleep properly.

"After a while it just seems that life is totally absurd. Nobody has control of anything — just some impersonal Something."

Edward Montgomery, 24, from Waterloo, Ont., escaped with serious injuries and his brother got out unhurt. But his only sister, his twin, died 24 hours after the blaze.

"At least I've never had a night I've dreamed about it which is a miracle in itself. But the suffering has been bad. My lungs pain, the burns crack and I still don't know whether grafting is required or if the scars will totally fade."

"I've always accepted life as it is and this has taught me to do so even more. All this pain can't be for nothing," he said. "I've got to come out of here with a sparkling attitude towards life."

Edward is not sure when he will be out of hospital. His employer has granted him a leave of absence and his landlady is holding his room for him.

"People have been so good. But when I get out of here, I'm going to have to relax. The only thing I can say is I need it."

GILSON'S MEATS LTD.
MAYFAIR SHOPPING CENTRE
385-4742

TUES., WED., WHILE SUPPLIES LAST
COMMERCIAL BEEF SALE

PRIME RIB ROAST	lb.	89¢
PRIME RIB STEAKS	lb.	1.09
CROSS RIB ROAST	lb.	89¢
POT ROAST BONELESS	lb.	99¢
ROUND BONE ROAST	lb.	59¢
SHORT RIBS	lb.	59¢
CHUCK STEAKS	lb.	77¢
BLADE ROAST	lb.	69¢
GROUND BEEF	10 lbs.	6.90

SIDES OF RED BRAND BEEF— Cut, wrapped and quick frozen lb. 69¢

Bookings on FALL FREEZER ORDERS being taken now to insure Low Prices.

MULLINS MARINE
10-SPEEDS
$79.95 UP
925 YATES STREET

W.O.S.
COMING THURSDAY
STANDARD FURNITURE

SIMPSONS Sears

introducing the
Keystone XL100*

We've done away with photolamps, heat, glare, or squinting faces

m-It's easy! No fuss! Just shoot! Indoor movies have entered a new era. The revolutionary shutter system allows movie-taking indoors under poor lighting conditions and outside under extreme bright conditions—with the same film! Outfit includes camera, high speed film and batteries.
Check these features:
• Super-fast 1.1 lens—fixed focus, no distance setting
• Fully automatic CDS exposure control
• Built-in filter adjusts to indoor/outdoor light
• Cartridge load, battery tester, lock run

Exclusive offer. Limited time.
Drop in for a demonstration.
Offer expires, Saturday, Oct. 14

119.98

Camera department, Simpsons-Sears

Offer expires Saturday, October 14

Simpsons-Sears Hillside: 3190 Shelbourne Street . . . Lots of Free Parking (10-41)

SIMPSONS Sears

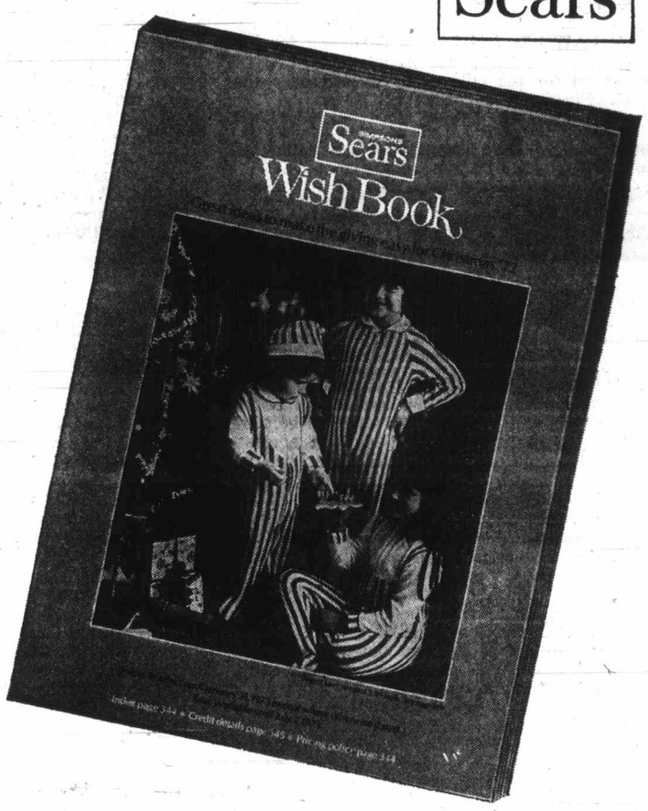

christmas wishbook

Your Christmas Wishbook is now out. In its colourful pages are great ideas to make the giving easy for **Christmas '72.**

This catalogue offers 364 pages of gift ideas for those on your Christmas list. With the **Wishbook,** you can experience the joy of Christmas shopping from the comfort of your own home.

now out!

24-Hour Teleshop 386-3161

Simpsons-Sears Hillside: 3190 Shelbourne Street

The Daily Colonist.

"An Independent Newspaper . . . The Organ of No Clique or Party"

1858 — Published every morning except Monday by The Colonist Publishers Limited at 2621 Douglas Street, Victoria, B.C. Second class mail registration number 0516. All undelivered copies or any notices respecting changes of address are to be sent to the above address. Member Audit Bureau of Circulation. — 1972

RICHARD BOWER — Publisher and Editor-in-Chief

Some Truth in a Rumor

THE OPTIMISM GENERATED by a report in The Times, London, that "there is reason to believe" that the United States and North Vietnam had reached broad agreement on terms of settlement of the war, has been systematically diluted. Hanoi and the communist side's emissaries in Paris have denied the truth of the story emphatically. President Richard Nixon was rather less definite, leaving the impression that perhaps there was some truth in it:

"I will only say that the negotiations are in a sensitive stage. I cannot and will not predict when they will succeed."

It will be noted that he chose to say "when" and not "if." And it must have been deliberate.

It is therefore permissible to speculate that the visit to Saigon of Major-General Alexander Haig, second only to Dr. Henry Kissinger among President Nixon's advisers, may have had more than a strictly military significance. At the very least he could have carried reassurances to President Nguen Van Thieu that he was not about to be abandoned in favor of a tri-party coalition government. Such a compromise is the most recent proposal from Hanoi: a government for Saigon comprising representatives of the present regime, the Viet Cong and "neutral elements," but without President Thieu.

Madame Bguyen Thi Binh, the Viet Cong's top emissary in Paris and foreign minister in the rebel government, guaranteed that her party would not attempt to seize power if it were a part of the suggested coalition. She would expect a similar undertaking from the United States that it would not support a "puppet regime," as she designates the present administration.

There were no expressions of enthusiasm from the South Vietnamese or American negotiators in response to this offer. It could, nevertheless, provide a base for bargaining.

Agence France-Press, the French news service, reports from Hanoi: "The provisional revolutionary government and Hanoi have drawn up proposals which will allow the two parties not to lose face . . ."

The usually well-informed agency suggests there will be an American response, but makes no prediction as to its purport. But from attitudes of the South Vietnamese and the Americans in the past it could hardly be anything but negative.

There is still reason to hope, however, that there is substance in The Times' report, first of all because it is not the sort of newspaper to publish rumors without precisely classifying them; and secondly because the communist forces in the Saigon area are apparently building up to what could be a dramatic blow against the capital city itself. Success would give them a stronger position at the bargaining table and advantages hard to calculate in the event of a freeze of positions coming with a ceasefire.

If Saigon should fall or the government be forced to evacuate the capital, unlikely but not inconceivable events, Hanoi's terms would inevitably harden. And presumably negotiators will take such developments into consideration when they discuss a political compromise — something that is certainly in progress at Paris, denials notwithstanding.

Right Words, Wrong Party

CITY LAWYER and Liberal candidate for Esquimalt-Saanich Louis Lindholm is to be commended for his outspoken concern over the drift away from law and order in Canada.

"Crime," he said recently, "should not be treated as a game and Canada should not allow its laws to be weighted in favor of the criminal."

Though his views are likely to be welcomed by most law-abiding taxpayers in Canada, it is sadly unlikely that they will receive the approbation of the Ottawa heirarchy of his own party under whose maladministration the nation's laws and their enforcement have been disastrously weakened during the past four years.

Mr. Lindholm appears to be under the mistaken impression that by expressing his well-considered opinion on the matter of law and order he is voicing the Liberal party philosphy. But of course, he isn't. What he is doing is supporting one of the major planks in the Progressive Conservative party's platform.

Symbolic Meaning

PROBLEMS OF ARTICULATION of their intentions foiled the diversified inhabitants of Babel in the building of their tower to scale the heights of heaven, so the story goes. Since that ancient time, people of different languages have tried to communicate non-verbally through the use of symbols. And in some instances it has worked well, although signs can be just as misleading as words.

In today's world of international air travel the need for universally understood symbols is more urgent than ever.

Some of London's airports illustrate why. The Heathrow terminal is now festooned with strategically placed, wordless signs that are intended to direct travellers of different tongues to where they want to go. The no-smoking and no-entry signs are readily understood, but many others are puzzlers. One of them seems to say, as The Economist newspaper complains, "My valise is struck by lightning."

Symbol signs are appearing more in other fields as well. In the development of increasingly complex and sophisticated machines the task of operating them grows correspondingly more difficult. And written instructions are too cumbersome. Accordingly, the British Standards Institution is working on a symbolic instruction-and-feedback language that, some day, may become the standard for machine tool operators the world over.

It, along with an improved sign language for airports, could become as helpful as the international symbol system for motorists that is in wide use in Europe and is spreading rapidly throughout North America.

The most successful symbols are the simplest. A cross implies Christianity, a six-pointed star, Judaism. Sometimes, though, an ancient symbol can acquire a totally new meaning. The swastika is an old religious device suggesting fertility and good fortune. But since the Hitler era has come to symbolize Nazism and anti-Semitism.

While language and symbol have tended to be separate spheres in the Western world, they long have been virtually one in the Orient. Chinese ideograms, in essence, are stylized word pictures. The genius of the Chinese language is most apparent in its so-called compound characters. For instance, the word "happy" is conveyed by a woman and child; "peace" or "rest" by a house, heart and cup; "dangerous" by a man with one leg over a precipice.

The use of symbols has long been practiced. Rock paintings and tree markings were among the earliest forms of human communication. In fact, as Arnold Whittick wrote in Symbols, Signs and Their Meaning (1960), "Civilization, the process of man's development beyond mere animal existence, has been achieved largely by his ability to use and invent symbols."

OUR READERS' VIEWS

To be considered for publication in whole or in part, letters must be on subjects of general interest, and if signed with pen-names, must be accompanied by writer's name and address. Preference will be given to those that are brief.

Proud Patrons

My wife and I appreciate the courtesy of the interview by Stan Cooper and of the space generously provided by you for certain views we thought it important that Canadians hear. We have been saddened since our return by what seems to be a rather universal distorted view of the Canadian team and of the fans who went with them. We would appreciate a brief further trespass on your space to pinpoint certain things that perhaps did not emerge in a necessarily limited column.

Above all we who were there were immensely proud — and the nation well may be proud — of the hard core of a dozen men who fought back from what had seemed a valley of dismal defeat to at least a marginal victory. Further, their conduct off the ice made them worthy ambassadors of their country. These men may pick up their inflated cheques in Boston, New York or Chicago but make no mistake — they were playing for Flin Flon, Lucknow, Toronto — and for Canada.

Our remarks about an unpleasant amount of nyet saying were by no means directed at the Intourist guides. These did a tremendous job of getting us around and were almost invariably smiling and courteous in the face of formidable difficulties. (Unless you set this straight, we are in for a royal chewing out by any of our companions who may see your account of the trip.) The universal "beef" was against the waspish middle-aged femals, formidable of chest and deplorable of manner, who ran the fiscal affairs of the hotels, usually to the total frustration of the tourist. If Russia has serious ambitions about tourism, this area needs examination and considerable reform.

Finally, to end on a minor personal note, I emphatically did not flash a V for Victory sign at a broken-hearted man. On the contrary, I raised a finger and said, using a few of the dozen Russian words I know, "Yakushev Number One." And — believe it, fans, the fingers of the other hand were only slightly crossed.

Television, in its usual huckstering frenzy, seems to have done a worse-than-usual job of bringing the essence of an important sports event to the people at home. I hope our views may be to some degree useful in setting the record straight.

GORDON GRANT,
1051 Beach Dr.,
Victoria

The Snowman

Fifty years ago when we were in Tibet we heard tales of the Yeti or Abominable Snowman. We never found anyone who had ever seen one.

The Tibetans were quite superstitious and had many strange rites to propitiate the devils in the ground.

Here is the translation of one of their nursery rhymes:

Beyond the pass of Seeboo La
The wicked snowman hides;
At night they call four golden beasts
And hurry out to ride.

They've hairy hands and rolling eyes
And most enormous feet;
And what they really like the most
Are little boys to eat

So when they hear a baby cry
They lick their lips and say,
"We'll gallop down the windy hills
And carry him away."

ERIC PARKER,
967 Transit Rd.,
Victoria.

The Leaves of Autumn

Washington Calling

Japan to Be the Big Gainer

By MARQUIS CHILDS

While President Nixon was quicker to cross the tape, the race to Peking is in fact being won by Japan's Premier Kakuei Tanaka. It is in reverse order the old fable of the tortoise and the hare. Japan, as tortoise, has the means and the freedom of choice to stay the course even though the nimble hare, contrary to Aesop, won the first heat.

The comment on Tanaka's success in Peking in opening a new era between the two Asian powers has largely overlooked a vital element. The Japanese are prepared to make large loans to Peking to initiate a two-day trading system expected to reach many billions of dollars within less than a decade.

★ ★ ★

In Tokyo late last year this reporter talked with several leading Japanese industrialists who had just been in Peking for meetings with Premier Chou En-lai and the principal Chinese officials concerned with foreign trade. They had no doubt of the great potential trade to be developed in the future when — with the Nixon trip projected for early in 1972 — Japan would normalize diplomatic relations with Peking.

One of the industrialists, Shigeo Nagano, chairman of Nippon Steel, spoke of how impressed he was by the steady, sound economic planning as he had observed it in the People's Republic of China. Japan could thus confidently consider placing large loans to help develop China's industry and begin the transition from what is today an agricultural economy to a modern state.

★ ★ ★

They will not call these loans reparations, Nagano said, discussing the advances that would come from Tokyo. But, in effect, they might almost be considered compensation for the fearful destruction wreaked by the Japanese armies in nearly 20 years of war against mainland China. China, in Nagano's opinion, is a good credit risk.

With trade with the mainland greatly expanded — it now runs at about $800 million annually each way — underwritten by government loans, the imports in the first instance would be soy beans and other agricultural products. Japan's soy beans now come from Illinois, Indiana, Iowa and other Midwestern states. Later Japan would take coking coal, most of which now comes from West Virginia; petroleum, and other minerals. Japan will export her advanced technology in a half-dozen fields.

What this can mean to the current of trade with Japan, America's second most important customer — second only to Canada — hardly needs underscoring. So far as trading with China goes, the United States needs very little that China can sell. But Japan, as an island nation that must trade to live, needs a whole roster of raw materials.

★ ★ ★

Aside from geography and an Asian kinship, two profoundly important differences set Japan apart from the United States in the China competition. The line between the heads of industry and the officials who direct the government is almost indistinguishable. The identity is so close that the very idea of an antitrust law is alien. At the same time he was in effect negotiating with Chou En-lai, Nagano was responsible for the direction of a deal with the Soviet Union involving $2.5 billion for oil, natural gas, timber and minerals out of Siberia.

The second difference related to the first is the close homogeneity of the Japanese people. Aside from perhaps 600,000 Koreans, many of whom have lived there for generations, they are one. The radical student phenomenon, as elsewhere in the world has been troubling. Yet when the chips are down they come together even under circumstances, as in the Second World War, so adverse as to be nearly total disaster.

★ ★ ★

This is evident in the reaction to the two Nixon shocks — the announcement without prior warning of the President's mission to Peking when the two nations had agreed not long before to concert their policies and the devaluation of the dollar and the 10 per cent import charge, again without warning. The visitor to Japan soon heard when traditional inhibitions were broken down that this was dual diplomacy, betrayal of Japan. But that is submerged today as the Japanese react with characteristic vigor to a new reality.

Copyright, 1972, by United Feature Syndicate, Inc.

In Iceland

NATO Base Threatened

By IAIN WALKER
from Reykjavik

A rocky, windswept patch of lava jutting into the Atlantic in southern Iceland has been described by Adm. Elmo R. Zumwalt, chief of U.S. naval operations, as "the most important piece of real estate in the world."

For on this barren stretch of Iceland at Keflavik, 40 miles from the capital Reykjavik is a vitally important North Atlantic Treaty Organization surveillance base, strategically situated exactly halfway between the United States and Russia.

The base, which is occupied by 3,300 American servicemen, has become the centre of a bitter struggle for political power in Iceland and has already been described as the "red herring" of the so-called cod war now being fought by British trawler men and Icelandic gunboats.

★ ★ ★

When it won power last year, Iceland's left-wing coalition government, made up of three former opposition parties, promised to ban British trawlers from the prime fishing grounds around the island's coast and to close down Kaflavik by 1975.

According to the leading daily newspaper, Morgunbladid, Icelanders are united "110 per cent" over the battle with Britain over the disputed new 50-mile limit. The more controversial — but so far, more polite — dispute with the United States has split the country down the middle.

Since 1951, when Iceland signed a bilateral defence agreement with the United States, the NATO base has been in the front line of the cold war with the Americans and Russians playing a sophisticated game of hide-and-seek. Submarines and aircraft going to and from the major U.S.S.R. base at Murmansk have to pass Keflavik. Every ship and submarine is tracked by radar and the aircraft are intercepted, photographed and occasionally "buzzed" by a squadron of F-102 fighters.

★ ★ ★

"Our job is to let them know that we know exactly what they are up to," says the base's public affairs officer, Capt. Marshall Thayer. For the last five years they have intercepted an average of 180 aircraft — mainly "Bear" bombers — a year.

Iceland's Foreign Minster Einar Agustsson candidly admitted to me that his country did not wish to become involved in two major diplomatic rows simultaneously. This is why Iceland concentrated at first on making their new 50-mile limit effective — despite a ruling by the International Court in The Hague that their unilateral action was illegal.

★ ★ ★

Agustsson knows that the issue of the NATO base seriously threatens the Icelandic government. Three members of his Progressive Party have publicly threatened to rebel — and the coalition government has a majority of only four in the Althing, the Icelandic parliament.

Senior American diplomats here hope that by the time Iceland has won the cod war against the British fishermen, the political need for a gesture of national independence will have receded. And to encourage a spirit of reconciliation, they have offered to lengthen Kaflavik runway for the benefit of Iceland's airlines.

Whether these cautious hopes are justified remains to be seen. The left-wing element in the cabinet, led by the Communist fisheries minister, Ludvik Josepsson, which has taken a hard line on the 50-mile limit, is pressing for the withdrawal of the American forces.

Josepsson and his Communist colleagues have been demanding strong action from the gunboats of the Icelandic coast guard service against the British trawlers in the fervent hope that the Royal Navy will be forced into the conflict to protect the fishermen.

★ ★ ★

This would immediately arouse deep resentment in the country against NATO with one member using force against another, and there could easily be repeats of the incidents in the last cod war of 1958 when the British navy was accused of bullying the much smaller, lightly armed Icelandic boats. The locals got so furious they stoned the British embassy in Reykjavik.

Josepsson has repeatedly insisted that he has no ambitions for the Russians to replace the Americans at Kaflavik, but the merest threat of a "red" Iceland is enough to send shivers down the spines of western defence strategists.

Copley News Service

U.S. Becom

Disc

By VANCE PACKARD

Author of newly-published A Nati of Strangers, and of The Stati Seekers, etc.

ITEM: A few weel ago the U.S. census bu eau revealed that on fourth of all Americ job-holders have to g into a different county i order to get from the homes to their jobs.

ITEM: The average Ame can moves 14 times in his li time, and the rate is incre ing. Altogether, abo 40,000,000 Americans chan their home address at le once a year.

ITEM: With the growth continuous operation plan more than a third of all j holders in many U.S. cit work after dark.

In Akron, Ohio, the rubb centre of the nation, 16 p cent of all industrial e ployees work from midni to dawn, which means th they tend to gear their soc lizing to people on the sa workshift rather than to p ple in their neighborhood.

★ ★ ★

ITEM: Because of the e nic churning in inner citi the Hyde Park area of Chi go has undergone three co plete changes of character its population in 25 years.

And because of urb sprawl and the growth spill-over cities, Parma, Oh is a city of 100,000 that do not have a daily newspap nor a hotel, nor a TV stati nor a bus system of its ow nor a map of the city that y can buy. Parma borde Cleveland.

★ ★ ★

ITEMS: The trend to fam fragmention is reflected in t facts that:

● About 60 per cent of marriages now end in vorce, annulment or sepa tion;

● Two million young pe ple cross state lines each ye to "go away" to college, a most do not return to set and

● Hundreds of thousar of retiree "snowbirds" now to the south to retireme "communities" in the fall a return to the north in spring.

★ ★ ★

These items taken togeth suggest a profound and c quieting trend that is occurri in America: we are becomi a nation of strangers.

Social fragmentation is s ting in on vast scale in ma parts of the nation. Millions people are losing any sense having any significance places or to other peop Community life is being determined.

The growing sense of lo of moorings has a lot to with what ails America tod

And it is a fundamental f tor in American political li the widespread disgrunt ment and loss of sense of ha ing a say rocketed Geor Wallace and George McG vern, appealing to quite d ferent constituencies, into t political limelight.

★ ★ ★

The rootlessness of Ame cans has many facets. I b came aware of some of the while trying, in some of r books to explain some of t curious behavior I was repo ing.

It was a factor, for exa ple, in status anxiety, in t necessity of corporate mana ers who hoped to succeed be mobile, in the increas surveillance of our lives, a in the drop in adult scruti of the sexual development young people.

And I notice the curio fact that in my own neig borhood in Connecticut t longer I live there, the few neighbors I seem to kno Stable neighbors have giv way to high-mobiles.

At any rate, in 1968 I set o to explore this evident gro

in the Second
so adverse as to
al disaster.

★ ★

ident in the reac-
two Nixon shocks
uncement without
ng of the Presi-
on to Peking when
ons had agreed not
to concert their
the devaluation of
nd the 10 per cent
ge, again without
e visitor to Japan
when traditional
vere broken down
s dual diplomacy.
Japan. But that is
oday as the Japa-
vith characteristic
w reality.
ight, 1972, by
ture Syndicate, Inc.

ed

won the cod war
British fishermen,
I need for a ges-
onal independence
eeded. And to en-
spirit of reconcili-
have offered to
aflavik runway for
of Iceland's air-

these cautious
ustified remains to
e left-wing element
binet, led by the
fisheries minister,
epsson, which has
rd line on the 50-
is pressing for the
of the American

and his Commu-
gues have been de-
trong action from
ts of the Icelandic
d service against
trawlers in the fer-
that the Royal
be forced into the
protect the fisher-

★ ★

ould immediately
p resentment in the
gainst NATO with
iber using force
nother, and there
y be repeats of the
n the last cod war
en the British navy
ed of bullying the
iller, lightly armed
oats. The locals got
they stoned the
bassy in Reykjavik.
n has repeatedly
at he has no ambi-
the Russians to re-
Americans at Kafla-
e merest threat of a
land is enough to
ers down the spines
n defence strate-

ey News Service

U.S. Becoming Nation of Strangers Through Social Fragmentation

Disquieting Trend Creates Rootless Society

By VANCE PACKARD

Author of newly-published A Nation of Strangers, and of The Status-Seekers, etc.

ITEM: A few weeks ago the U.S. census bureau revealed that one-fourth of all American job-holders have to go into a different county in order to get from their homes to their jobs.

ITEM: The average American moves 14 times in his lifetime, and the rate is increasing. Altogether, about 40,000,000 Americans change their home address at least once a year.

ITEM: With the growth of continuous operation plants, more than a third of all job-holders in many U.S. cities work after dark.

In Akron, Ohio, the rubber centre of the nation, 16 per cent of all industrial employees work from midnight to dawn, which means that they tend to gear their socializing to people on the same workshift rather than to people in their neighborhood.

★ ★ ★

ITEM: Because of the ethnic churning in inner cities, the Hyde Park area of Chicago has undergone three complete changes of character in its population in 25 years.

And because of urban sprawl and the growth of spill-over cities, Parma, Ohio, is a city of 100,000 that does not have a daily newspaper, nor a hotel, nor a TV station, nor a bus system of its own, nor a map of the city that you can buy. Parma borders Cleveland.

★ ★ ★

ITEMS: The trend to family fragmention is reflected in the facts that:

- About 60 per cent of all marriages now end in divorce, annulment or separation;
- Two million young people cross state lines each year to "go away" to college, and most do not return to settle and
- Hundreds of thousands of retiree "snowbirds" now go to the south to retirement "communities" in the fall and return to the north in the spring.

★ ★ ★

These items taken together suggest a profound and disquieting trend that is occurring in America: we are becoming a nation of strangers.

Social fragmentation is setting in on vast scale in many parts of the nation. Millions of people are losing any sense of having any significance to places or to other people. Community life is being undetermined.

The growing sense of loss of moorings has a lot to do with what ails America today.

And it is a fundamental factor in American political life: the widespread disgruntlement and loss of sense of having a say rocketed George Wallace and George McGovern, appealing to quite different constituencies, into the political limelight.

★ ★ ★

The rootlessness of Americans has many facets. I became aware of some of them while trying, in some of my books to explain some of the curious behavior I was reporting.

It was a factor, for example, in status anxiety, in the necessity of corporate managers who hoped to succeed to be mobile, in the increased surveillance of our lives, and in the drop in adult scrutiny of the sexual development of young people.

And I notice the curious fact that in my own neighborhood in Connecticut the longer I live there, the fewer neighbors I seem to know. Stable neighbors have given way to high-mobiles.

At any rate, in 1968 I set out to explore this evident growing rootlessness of Americans. The exploration took me into 17 states to examine specific types of communities. And I obtained useful information while visiting seven other states.

★ ★ ★

I visited corporate transfer towns, aerospace towns, trailer towns, areas of migratory workers, recently invaded towns, spill-over cities, inner-city areas of ethnic clash, retiree towns and so on.

I talked with wives who had moved 20 times in the 25 years they had been married. I saw children who had changed schools every year for eight successive years.

Most conspicuous was a society in upheaval. Some people liked all the movement; others were uneasy or downright miserable.

While we do seem to be finding that people — especially in the middle and upper classes — can adjust to a rootless lifestyle, a bigger question looms. Should we permit ourselves to become a society that has learned to be rootless?

Proponents of high mobility point to the broadening effect on the individual in getting to know different parts of the country. You have a chance to make new friends. You can escape frustrations. You can sometimes broaden your economic opportunities.

★ ★ ★

And then there are the possible advantages to the economy. From a mechanistic viewpoint, companies with many outlying plants and offices can be more efficient if their people "resources" become interchangeable cogs.

Also an overall economy can come closer to operating at something close to full capacity if manpower resources automatically flow to areas where developments have opened up manpower shortages. (But wouldn't better planning have put the developments where the people are rather than vice versa?)

However, we should face up to the impact that all the rootlessness is having upon the way we behave, as individuals and as social groupings.

In terms of life-style, for example, there seems to be a clear tendency for loosely rooted people to show less concern for the social consequences of their behavior.

They do things they wouldn't ordinarily do in a traditional-style community. And they have less sense that anyone cares how one acts.

It is in the sprawling, newly-formed suburbs, where there is little sense of real community, that we get the most reports of extramarital, casual sex, group sex, etc.

And in the anonymity of metropolitan areas the unmarrieds are most likely to experience sexual intercourse and involve themselves in unobstructed cohabitation.

★ ★ ★

Quite probably too the tripling of personal bankruptcies in the past decade reflects this little concern for the consequences of one's behavior.

In traditional communities personal bankruptcy represents the ultimate in humiliation. The uprooted are quite casual about declaring themselves bankrupt.

Crime, too, soars when strangers are packed together in large groups as they are in urban areas. It is easier to steal from a stranger than from an acquaintance.

And it is harder for thieves to operate in a genuine community where strange prowlers would be more quickly spotted.

It is no coincidence that your chances of being robbed or assaulted or raped are several times greater in a major city than in a small town.

★ ★ ★

I discovered, from a survey of two towns that were sharply contrasting on mobility, that people in a more stable town clearly tend to have a greater sense of personal well-being.

They have more shared concerns with other people, know more people who respect them for some reason, have more close friends whom they can visit.

And there is a mass of evidence in medical literature that loosely rooted people are more susceptible to malaise and, in some situations, to physical or emotional disorders.

★ ★ ★

Another aspect of this problem that should concern parents is the possible impact of a loosely rooted life-style upon children.

The evidence indicates that children are resilient enough so that their schoolwork is not seriously affected if they are above-average students. The average and below-average students do have trouble.

In terms of emotional development there is most likely to be an adverse effect if the children are moved frequently when they are in the three to four-year-old phase and when they are in the 13 to 14-year-old phase.

The younger group is at a life stage here where they live everything just so. And the teen-agers are torn by moves because this is the period when peer-group membership becomes important.

★ ★ ★

If the youngsters go away to school or college and their parents move to a new town, they come "home" to a strange town. They know absolutely nobody, they say. And after a few days, they take off in a search for friends.

But perhaps the most serious casualty of the uprooted society is the nation's communities. Thousands are seriously impaired in their functioning by the high transience of their population.

Unfortunately, today's transients who are at the prime of life are likely to be among the talented people in the population — the managerial and professional types.

If they move every two or three years — as millions do — they never get to know their community well enough to make a real contribution.

People who move a lot tend to be indiferent to local charities and long-term projects such as building a new park or a YMCA.

But we see individuals by the millions starting to fight back. Corporations are starting to run into greater resistance to free-and-loose transfer policies. Some, such as IBM, are deliberately putting the brakes on transfers.

★ ★ ★

And we see people in urban areas almost suddenly reaching out for community and demanding to have a "say" about the way their lives are run.

We see this in the immense resurgence of block parties in New York City and the great interest New Yorkers are showing in their 62 community boards.

We see it in the purposeful revival of authentic communities within cities by people reclaiming old areas. And we see it in the great interest in creating new towns around the country, with massive support from the federal government.

In this new groping for community we might use as guides four criteria that favor a healthy society:

- The important social groupings are small.
- All aspects of life are closely integrated. Work, for instance, is not something distinct.
- Social belonging is automatic.
- Changes occur relatively slowly, and their purpose and direction are apparent.

If these were followed, we would greatly improve the chance of providing man with a setting that gives him a chance to achieve personal serenity.

Roads to isolation, frustration, uninvolvement

OPINION

TWO VIEWS OF A NATION IN TRANSITION

Ease of Pace Follows Go, Go, Go

Slowing Pains Latest Phase

By JOSEPH KRAFT,
From Los Angeles

One day last month there occurred here in tomorrowland something roughly equivalent to turning off the flow of milk and honey in heaven. For 24 hours the country of Los Angeles stopped issuing building permits.

That startling unaction symbolizes a dramatic change in the message which this area, for so long the front part of the United States, has been transmitting to the rest of the country. No longer does it offer the prospect of growth unrelenting; no longer does it proclaim the case for go, go, go.

★ ★ ★

On the contrary, throughout California there is evident a marked inclination to ease the pace. Only the American ethic, so fertile in giving scope to individual initiative, offers no good way for putting on the brakes. So the west coast is now experiencing, and the country is probably due to experience, a severe case of slowing pains.

The marks of the instinct for slowing down are particularly strong here in Los Angeles. The suspension of building permits arose from a complicated ruling by the state supreme court on a motion by an environmentalist group that all new buildings, private as well as public, had first to be approved for environmental effects.

The total suspension of permits, which usually are granted at a rate of about 1,000 a day, was put into effect to allow county engineers to interpret the court's ruling. After a day's study, ways were found to restore the issuance of building permits to about 60 per cent of the norm. Now it is back to 90 per cent.

★ ★ ★

But some major projects in Los Angeles County remain in doubt. One is an Occidental Petroleum plant for drilling off the coast of Pacific Palisades. Another is an Alcoa program for selling land along the Pacific coast.

A third is a Transamerican project for an 8,000-acre community in the San Gabriel Valley.

In the same area the Larwin Group has postponed plans for building a housing project of 900 units.

Due west of Los Angeles, the University of California at Riverside has experienced, for the first time, a drop in enrollment. The campus, which had close to 6,000 students registered last year, has around 5,000 this year.

The main reason for the drop appears to be increased smog in the area, and for once it is not only the local press that is talking about it. Local officials have at last given up the pursuit of more industry to acknowledge that on one day out of three in the Riverside area the air is hard to breathe.

★ ★ ★

North of Los Angeles two other communities have tried to arrest growth by freezing development of their basic infrastructure. Santa Barbara and San Mateo both turned down bond issues for new waterworks and sewerage in an effort to stop further additions to the population.

Still farther north, in Sacramento, controversy swirls around an initiative on the ballot that would put a freeze on all further developments along the California coast. A state judge has thrown out a suit that would block the initiative, and opponents are frantically gunning up a major public relations campaign to try to beat the proposal.

The merest glance at all these signs of resistance to a headlong drive into the future shows one thing in common. They are all one-shot operations. They are aimed at preserving a particular area or curbing a special commercial practice. They are not comprehensive measures that are part of an over-all strategy.

★ ★ ★

The same observation applies to the various groups that have taken the lead in promoting the slowdown, or at least criticizing the consequences of unrestricted growth. Ralph Nader and his raiders, for example, are doing important and original work in pointing out inequities and imbalances in development on the Pacific coast.

But they seem to have no system of priorities — no schedule that dictates what to study and what not, no sense of what is important and what isn't important.

The various ecological groups are in the same boat. And if serious people in the press and other media are uneasy about our function — as we are — it is not because of Spiro Agnew and his cheap shots. It is because we sense that we have trouble getting at the totality of things, breaking away from day-to-day developments.

★ ★ ★

What all this suggests to me is that this area, and in due time the whole country, is in the presence of a problem we don't understand very well.

We can all see particularly unsightly and noisome examples of unrestricted growth. We know that it makes sense to slow down. But we don't know how to do it in a comprehensive, well-organized way. So for the time being we are condemned to throwing sand in the gear box.

PAGE 5

BUS SERVICE THANKSGIVING DAY

Holiday service will be in effect on all city bus routes on Thanksgiving Day—Monday, October 9.

For Bus Information
Telephone 382-9261

B.C. HYDRO

Live in luxury on less than $400 per month*

Oak Bay Manor—Victoria's brand new 5.5 million dollar residential hotel. Rates are all-inclusive.

Drop by anytime — we'll be happy to show you around.

* rates based on double occupancy.

Oak Bay Manor Ltd.
2251 Cadboro Bay Road, Victoria, B.C., Canada
Telephone: (604) 598-3326
a subsidiary of N.B. Cook Corporation Ltd.

FAIRWAY DISCOUNT HOUSE
272 GORGE RD. W.
PRICES EFFECTIVE SUN., MON., TUES., WED.
Oct. 8, 9, 10, 11
OPEN OCT. 9 — THANKSGIVING DAY 10 to 7
We Reserve the Right to Limit Quantities
Weekdays 9 to 9
SUNDAYS 10 to 7

100% Vegetable Oil Delmar MARGARINE 5 LBS. 89c
PORK CHOPS Government Inspected Lb. 99c
DEVON BRAND BACON Vacuum Packed 1-lb. pkg. 79c
LIBBY'S TOMATOES 28-oz. Large Tin 3 for 1.00
NO. 1 NETTED GEMS POTATOES 10 lbs. 39c
LIDO 100 MIX BISCUITS 2-lb. Box 79c
McINTOSH RED APPLES 4 lbs. 49c
LIBBY'S PEACHES 14-oz. Tins 4 for 1.00
FARM FRESH MEDIUM EGGS 2½ Doz. Tray GRADE A 99c
Sunrype Blue 48-oz. Large Tin APPLE JUICE 2 for 85c Tues., Wed. Only
CRISCO OIL 24-oz. Bottle 69c
DUNCAN HINES CAKE MIXES AND BROWNIES 2 pkgs. 79c

Sands
Your Six Community Funeral Chapels
Dedicated to Service
sensible prices
Victoria 388-5155
Sidney 656-2932
Colwood 478-3821
Nanaimo 753-2032
Duncan 746-5212
Ladysmith 245-2331
Independent, Family-Owned and Controlled. Sands since 1912.
Integrity at time of need

$1 Million Inspiration from God

U.S. Indians Ask Mormons for Cash

SALT LAKE CITY (UPI) — Indian activists who said they were inspired by God asked the Mormon Church Saturday to give them $1 million.

A group of about 20 Indians put the request to Mormon officials minutes after being locked out of the Salt Lake Tabernacle where the Church of Jesus Christ of Latter-Day Saints was conducting its semi-annual conference.

The Indians said they wanted to address the tens of thousands of Mormons assembled for the conference.

When ushers refused to admit them, they turned over a prepared statement to a church aide and asked him to carry it to church president Harold Lee. There was no disturbance.

The church said later it was "studying" the request.

The Indians — some of them attired in beads, bones and feathers — were led by Vernon Bellecourt, national co-director of the American Indian Movement. Bellecourt said the message to the Mormons was divinity inspired.

The statement accused the church of being paternalistic towards American Indians, of creating programs for Indians but not with them.

It asked $1 million during the curent fiscal year, $100,000 of it immediately to help finance an Indian march on the White House next month.

Lee said in recent interview tht his curch does more than any other for minorities — despite the fact that it will not give full privileges to blacks.

He said the church has a large number of programs specifically tailored to help Indians.

Bellecourt said the programs are paternalistic and do nothing to help Indians help themselves.

Another Indian self-help group, the American Indian Commission on Alcoholism and Drug Abuse, pulled up stakes in Salt Lake City last month and moved its national headquarters to Denver, charging that the Mormon church had given it nothing but empty promises.

LOOKING FOR A
CONDOMINIUM
We have 3 important features to watch for when buying.
LOCATION — Beautiful Beacon Hill Park and the sea.
CONSTRUCTION — Top quality throughout. Extra emphasis to soundproofing and finishing.
APPOINTMENTS — Deluxe cabinets, carpets and appliances.
COME TO
660 BATTERY ST.
and let us show you the difference.
OPEN HOUSE EVERY DAY
1 - 5 p.m. Phone 384-3021

IN YOUR OWN INTEREST READ THIS!

WE ARE PRIVILEGED TO RECEIVE INSTRUCTIONS TO OFFER FOR SALE ONE OF OAK BAY'S MOST DISTINCTIVE, CHARMING AND SECLUDED HOME PROPERTIES.

SITED WITHIN 2 BLOCKS OF THE SEA AND THE GOLF COURSE, THE LAND AREA IS ALMOST ONE ACRE — IMMACULATE ENGLISH STYLE GARDENS SET IN A SHELTERING SURROUND OF NATIVE WOODS—CENTERED BY A SUPERBLY MAINTAINED AND THOROUGHLY UPDATED TUDOR STYLE SEMI-BUNGALOW.

ACCOMMODATIONS INCLUDE 4 BEDROOMS, 2½ BATHROOMS, LIVING ROOM, FORMAL DINING ROOM, SUN ROOM AND DEN PLUS FULL BASEMENT AND VERY LARGE CAR STORAGE.

THE PROPERTY IS LITERALLY IRREPLACEABLE AND PRICED (CLEAR TITLE) AT $89,000.

APPOINTMENTS TO VIEW WILL BE ARRANGED BY DICK BATEY (592-4607) OF CANADA PERMANENT TRUST CO. — REAL ESTATE DIVISION — (386-1361).

TRADE YOUR HOME
For Full Market Value

CONDOMINIUM SUITES FOR SALE

190 Gorge Road W.
WILLOW COURT
Open Mon. - Sat., 2 - 4
Large 2-Bedroom Luxury, Accommodation at minimum from $21,000.

2095 Oak Bay Ave.
MARQUEE COURT
Open Mon. - Sat., 2 - 4
1- and 2-Bedroom Suites, Oak Bay Village. Close to Senior Citizens' Centre. Especially convenient to Pensioners and Senior Citizens. Prices from $13,500.

360 DALLAS
SEAFRONT
ONLY 3 LEFT
Open Mon. - Sat., 2 - 4
Panoramic Views. Easy to buy. Cash, Trade or Mortgage Suites from $18,500.

BRAND NEW
PAKINGTON MANOR
1012 Pakington
Open Mon. - Sat., 2 - 4
Near downtown, and short walk to Beacon Hill Park. One and two bedroom luxury suites, sea views, fireplaces. Prices from $16,000 to $32,000.

WHYTE & GOWER
Oak Bay Properties Ltd.
2227 Oak Bay Avenue
592-2407

Germ-Fighter Health Risk?

WASHINGTON (AP) — In the wake of the hexachlorophene ban, safety questions have been raised about a second germ-fighting chemical used in soaps and deodorants, the United States Food and Drug Administration disclosed Friday.

An FDA spokesman said tests on animals of the chemical tribomsalan (TBS) yielded "adverse data indicating toxicity."

FDA and the company that ran the tests, Procter and Gamble, refused to specify what the toxicity, or harm, was. But they wouldn't deny the report of one government scientist that rats exposed to TBS suffered brain damage.

Procter and Gamble removed TBS from its deodorant soap Safeguard in September, a company spokesman said. There was no public announcement at the time.

Procter and Gamble made the test results available to other soapmakers using TBS because "they could be construed as controversial," the company spokesman said.

A partial list of products containing TBS, compiled from FDA and industry sources, includes the following soaps: Zest, Irish Spring, Lifebuoy, Phase III and Palmolive Plus; and these other items: Sweetheart deodorant, P-300 and Cuticura.

Soap and cosmetic makers are not required to list ingredients on labels or make them known to the FDA.

ANNUITIES
People buy annuities to provide them with the best income for life from their capital. This capital may have been accumulated over many years in bonds, stocks, savings accounts or registered retirement savings plans.
Counselling on the use of income averaging annuities provided without obligation.
Phone or write for best rates
H. J. F. Rose,
Associate,
Estate Service Division,
Canada Life Assurance Co.,
680—1070 Douglas St.,
Victoria, B.C.
Home: 592-3759 Office: 385-1484

U.S., China Don't Like Soviet Talks Proposal

UNITED NATIONS (AP) — The United States was lined up with China Saturday against a Soviet proposal that the UN General Assembly start preparing now for a world disarmament conference in the next few years.

A U.S. note to Secretary-General Kurt Waldheim expressed belief the assembly should avoid raising hopes throughout the world that it might now be possible to make rapid, major progress toward general disarmament through preparations for, and convening of, a world disarmament conference."

"To decide now to begin such preparations or to set a time for such a conference would inevitably lead to frustration and disappointment," the note went on. "The result would be damaging, not helpful, to the real task of developing the techniques and mutual confidence involved in limiting and repudiating armaments."

China's deputy foreign minister, Chiao Kuan-hua, told the 132-nation assembly Tuesday, "The 'world disarmament conference' as proposed by the Soviet Union has neither the necessary requisites nor clear aim."

"It would in fact be an 'empty-talk club' which would indulge in far-ranging rambling discourse without solving any practical problems," he said.

"To hold such a conference would only serve to hoodwink and lull the people of the world. It is better not to hold it."

Soviet Foreign Minister Andrei Gromyko, who had originally called for such a conference in the assembly in September 1971, specified in a note to Waldheim two months ago that the assembly now should set up a committee to prepare for it and the conference should be held one or two years after the preparations were completed.

The replies Waldheim got showed three of the five nuclear powers — the Soviet Union, Britain and France — in favor of starting preparations for the conference at the current assembly session.

LEASE
1973
Pinto
WAGON
VICTORIA'S MOST EXCITING WAGON VALUE
Enquire About: LOW, LOW RATES
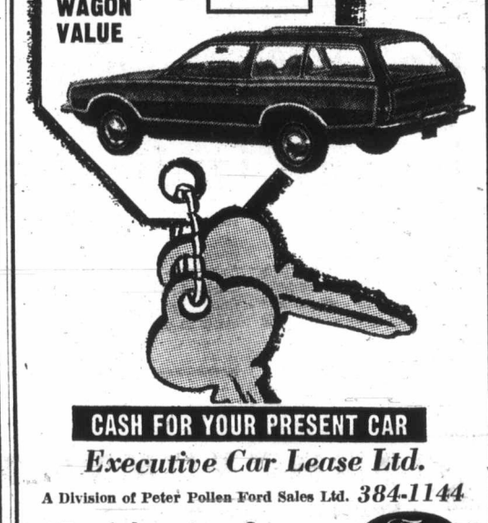
CASH FOR YOUR PRESENT CAR
Executive Car Lease Ltd.
A Division of Peter Pollen Ford Sales Ltd. 384-1144
Ford Leasing System

DORMANS
STORE FOR MEN
Formal Wear Rentals
All Accessories — Dark Suits Too!
1328 DOUGLAS STREET
384-5311 384-8931

Cambodian Troops Mopping Up In Raided Suburb

PHNOM PENH, Cambodia (UPI) — Sporadic fighting continued in the Cambodian capital Saturday night following a pre-dawn suicide raid by Viet Cong commandos who blew up a landmark Phnom Penh bridge and stormed major targets, military spokesmen said.

By nightfall, the only fighting inside Phnom Penh was behind the cathedral around marshy Boeng Kak Lake near the city centre. Gunfire and exploding mortar rounds could be heard, and at least two rockets were fired into the capital from its outskirts.

Government paratroopers fired hundreds of mortar rounds and grenades into the grass around the lake in an attempt to kill the holdout raiders.

A half-mile to the north of the cathedral, other paratroops conducted a cautious house-to-house search near a sports stadium converted to a military base which was one of the worst hit targets. The fighting there appeared to have ended, however.

Military spokesmen said at least 59 of the estimated 300 raiders were killed.

High command spokesmen said 23 Cambodian soldiers and their dependents were killed, and 41 wounded. Other sources said 70 soldiers and eight civilains were killed, with 56 persons wounded.

One group of attackers drove into the converted stadium, destroyed five American-built armored personnel carriers and captured five more, while others attacked the bridge guard and nearby military garrisons. Another element penetrated the high-walled French embassy compound, where they fought to the death.

North Vietnam

New Line To Aid Oil Supply

WASHINGTON (AP) — North Vietnam is building a new coastal pipeline which defence experts say will speed the flow of vital gasoline and other oil products from China.

United States analysts estimate the new pipeline, supplementing a twin line laid earlier from the Hanoi area to China, could be finished by early November.

Hanoi started builring pipe lines to China after the United States mined and closed seven North Vietnamese ports in early May.

These pipelines, together with hundreds of trucks, have enabled North Vietnam to continue receiving vital war supplies from China and Russia.

The new line was detected in late September, starting west of the small port of Hon Gai. At last report, it extended about 25 miles northeastward toward China.

The pipeline is too small a target to be attacked effectively from the air.

PUBLIC WAREHOUSING
AVAILABLE
Truck Service - Railroad Siding
STORAGE
Any Commodity — Distribution
Office or Desk Space
Telephone Answering
WESTERN CARTAGE LTD.
(McIlwaine Van & Storage Division)
800 Viewfield Road 382-5171

PROVINCE OF BRITISH COLUMBIA

ENVIRONMENTAL HEALTH ENGINEER

Health Branch, Victoria. To provide consultative service to the medical health officers and health inspection staff in assigned health units; to review and approve plans for waterworks, small sewage collection systems and swimming pools; to review sewage and solid waste disposal permits applications in co-operation with the Pollution Control Branch. Requires Graduation in Engineering, preferably with a Master's degree in Environmental Engineering, plus several years' experience OR equivalent. $1,175-$1,335. COMPETITION No. 72:1263.

REGISTERED NURSE — HOSPITAL CONSULTANT

Hospital Insurance Service, Victoria. To carry out consultation, inspection work and advising on procedures related to acute, rehabilitation, extended care and private hospital nursing homes. Requires registration with the Registered Nurses' Association of British Columbia, plus a nursing degree or diploma in teaching, administration, clinical supervision, or equivalent; considerable experience, including a number of years at a senior administrative level. $851-$1,030. COMPETITION No. 72:1241.

AUDIT ACCOUNTANT

To audit Government offices, Universities and several Boards in the Victoria area, and carry out audits throughout the Province up to twelve weeks each year. Requires a formal accounting degree (C.A., C.G.A., R.I.A.). $851-$1,030. COMPETITION No. 72:1258.

Obtain applications from the CIVIL SERVICE COMMISSION OF BRITISH COLUMBIA, 544 Michigan Street, VICTORIA, and return by October 18, 1972.

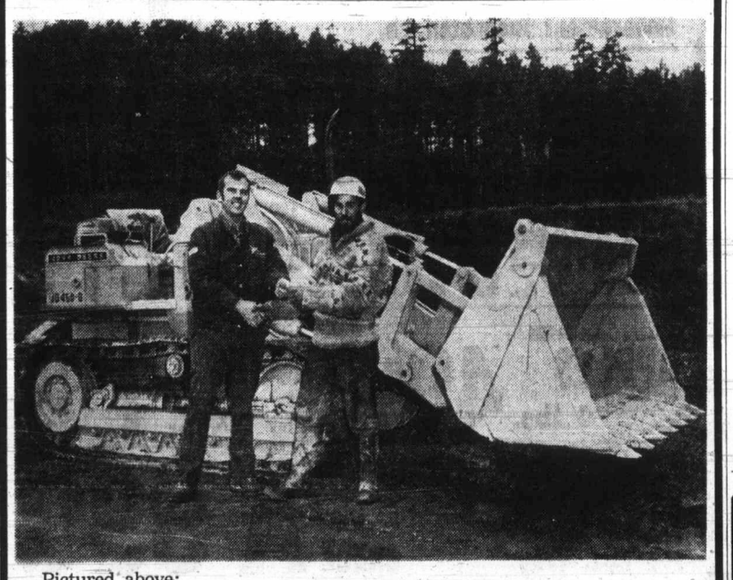

Pictured above:

An exciting moment for Mr. Peter Kimoff of Kimoff Landscaping as he receives the keys for his new John Deere Model JP 450-B crawler loader, complete with 4 in 1 bucket. Handing him the keys is Mr. Don Bruce, sales representative for Island Equipment Ltd. of Nanaimo. Mr. Bruce is the Victoria representative for Island Equipment Ltd. and can be contacted by phoning 384-5457.

Peter Kimoff has 14 years experience in the field of commercial and residential landscaping. Island Equipment is pleased that Mr. Kimoff's satisfaction with his other John Deere products made him select us to service his equipment needs once again.

● NOTICE ●
BLACKTOP DRIVEWAYS
Special Fall Prices
MADISON PAVING CO.
385-9822
384-2439

And we're still climbing (towards better quality)

This picture, a real old time favorite, shows the second Caterpillar gasoline track-type tractor, serial number 1002, manufactured in 1908. The operator, in derby hat, white shirt and bow tie, is demonstrating the machine's capabilities as a farm tractor (to the apparent interest of the horse hitched to the buggy).

The tractor's undercarriage design shows much change and improvement over that of the original track-type tractor introduced only four short years before. The front wheel was retained for steering purposes until 1915 when machines took on the look of today's tractors.

Undercarriage had improved considerably in the four years between the first crawler and this second gasoline model but think of the improvements reflected in today's Caterpillar undercarriage. Extreme service components, lifetime lubricated rollers, sealed tracks, bolt-on sprockets are today's results of Caterpillar's years of research. The search goes on—for better metals, new component shapes, new sizes.

Caterpillar's research, its experience and expertise give tractor owners today's best value in long service life and low operating cost. Supported by Finning's large parts inventories, capable parts specialists, Custom Track Service and province-wide coverage, Cat undercarriage is today's best value. As it was in 1908.

FREE PORTFOLIO OF HISTORICAL PRINTS
Would you like a large print of this historical picture, and five others, suitable for framing? If so, ask your parts representative for the free FINNING PORTFOLIO OF HISTORICAL PRINTS or write Advertising Department, Finning, 555 Great Northern Way, Vancouver 10, B.C.

FINNING
YOUR CATERPILLAR DEALER
27 Crease Avenue, Victoria, B.C., 384-4144

Housing, Indu

Save

By RAY DYKES
Colonist Reporter

Prime concern of ne Agriculture Ministe Dave Stupich is to sto the erosion of valuab farm land by pressu from industry and hou ing.

Raised on a small far near Nanaimo, Stupich kno about vanishing agricultu land and year after year diminishing returns to t farmer.

"In B.C. it does matter. only have limited acreage f intensive farming and haven't done anything abo holding it in the past," he sa as he stretched his legs ov the side of his chair a plonked them down on desk.

Stupich is a short man in big office with a job of du ous importance from the pu lic viewpoint.

He deals with questio about the agriculture portfo and its decreasing signi cance but clearly doesn't tend to let it stay that way.

To understand agricultu in this province he clain one has to know the lack importance attached to it former premier W. A. C. Be nett.

Big Splash

Bennett held the agricult post himself between Ap and September in 1957 but cording to Stupich it was

Highwa Inquest

NANAIMO — An inqu has been ordered by Nanai coroner Dr. Michael Sm into the deaths of two pers killed in a crash involv four cars and a bus on Trans-Canada Highway ab seven miles north of here F day afternoon.

The inquest will begin O 18.

RCMP identified the de

How to
1. Keep this e CKDA-1220 ev 9:00.
2. A new Persc times every morn ality for that pa above.
3. When all seve your completed boxes convenient Out of town pla Box 967, Victori begins every Mon
4. Enter as ofte forms are availa weekly contest en until the followin entries in. Draws a.m. at Woodwar
5. The first TE $122.00 in Woo Woodward's Gif week for ten wee
6. Limit one we
7. Employees a Capital Broadca ward's Mayfair r
8. Winners must question.
Mor
Personality C
NAM

Housing, Industrial Pressure

Save Farm Land—Stupich

By RAY DYKES
Colonist Reporter

Prime concern of new Agriculture Minister Dave Stupich is to stop the erosion of valuable farm land by pressure from industry and housing.

Raised on a small farm near Nanaimo, Stupich knows about vanishing agriculture land and year after year of diminishing returns to the farmer.

"In B.C. it does matter. We only have limited acreage for intensive farming and we haven't done anything about holding it in the past," he said as he stretched his legs over the side of his chair and plonked them down on his desk.

Stupich is a short man in a big office with a job of dubious importance from the public viewpoint.

He deals with questions about the agriculture portfolio and its decreasing significance but clearly doesn't intend to let it stay that way.

To understand agriculture in this province he claims, one has to know the lack of importance attached to it by former premier W. A. C. Bennett.

Big Splash

Bennett held the agriculture post himself between April and September in 1957 but according to Stupich it was not

Stupich
... monopoly

one of the areas where the former premier "could make a big splash."

Thus Bennett had no personal interest in the department and the ministerial post was downgraded. A succession of ministers "with no drive" didn't help, Stupich said.

Early in the Social Credit picture, former minister Ken Kiernan gave the post some of the importance it assumes in many other countries but Stupich's predecessor Cyril Shelford was another to suffer under "Bennett's dominance," the new agriculture chief said.

Stupic seems to be a man with genuine desire to do something for agriculture and he doesn't think the job has lost significance.

A chartered accountant by profession, he is married and aged 50.

Because of his farm upbringing he said he was not surprised to get the portfolio and considers himself "not an illogical choice."

Last year he sold a 24-acre poultry farm he owned near Nanaimo which had 7,000 laying hens. He still owns the family's mixed farm of 15 acres with his sister but rents it out.

'Farm Blood' In His Veins

Larger Share

With this "farm blood" in his veins, Stupich has worked out a list of priorities:

● Halt the alienation of prime agricultural land for industrial and residential development.

● Win a larger share of the consumer dollar for the farmer without forcing food prices up.

"Some farmers are not even getting a 5 per cent return for their efforts. This is not enough to keep them in business or to purchase more land."

● Set up standards for testing farm machinery.

"Some farm machinery doesn't do what it's supposed to do. Other machinery does what it is supposed to do but isn't adaptable to B.C. crops and conditions."

Spare Parts

Stupich wants standards set to stop farmers wasting money on impractical machinery and he also plans to look at the spare parts business and make it a prerequisite that spare parts must be available within range of farming communities in B.C.

● Make marketing boards the sole first purchaser of produce in the province.

Dirty Word

Stupich agreed that this would be tantamount to setting up a monopoly situation like the B.C. Liquor Control Board but said "monopoly is not necessarily a dirty word."

Marketing boards at present were under pressure from competition from outside B.C., particularly with cheaper eggs.

A system of more orderly marketing would lower prices in B.C. ("delegations have shown me this here in my office") as a monopoly could do better than its competition.

He talked of the "booms-and-bust" situation in egg marketing which had ended up with the present consumer paying a higher average price for eggs.

"Socialism itself was once supposed to be a dirty word. I am not worried by monopoly because I believe it will bring better deals for farmers and consumers."

On Vancouver Island dairy problems, Stupich said he planned to have his department study the best areas for production, closely related to markets.

He wants to make sure there is no overproduction on the Island.

As to claims that dairying on the Island was dying, the minister didn't sound convinced.

He said there were two different dairying organizations on the Island, which had different viewpoints, one supporting the milk board and the other not.

Good Living

"It's not so much a question of survival. If we gave them twice as much for their milk it would still be the same situation — some making a good living, others holding their own, and others going broke."

Stupich plans a full meeting with the milk board and has already had talks with its chairman.

Proposals for the Island will be drawn up before the year's end.

Just off the priority list and more in the category of "hopes" are:

● Converting more of the fruit growing land in the Interior into grape-growiing areas "because there is a local market."

● Expanding the number of farm jobs in B.C., "but I can't see the day when agricultural wages can match what can be earned in other industry."

● Urging agricultural producers to become more involved in further processing of their goods, but not wholesaling necessarily.

Stupich suggested alfalfa cube mills run on a co-operative basis.

And one project which he thinks could increase in importance is fish farming — "there is quite a lot of room for expaning our protein production."

The agriculture minister is also hoping to squeeze out more money for his department from treasury. In the past it has been treated like a branch operation and not a full department, he claimed.

Police Seek Cyclist

Victoria police are looking for witnesses to a hit-and-run traffic accident which they describe as "a little out of the ordinary."

The reason: the offending vehicle was not a car but a bicycle which knocked down a pedestrian on the sidewalk.

Police told the story of the mishap this way:

Thursday evening about 7:45 p.m. Iris Kirby, about 60, of 1114 Rockland, was walking east on Richardson near Kipling when she was hit from behind by a youth riding his bicycle on the sidewalk.

Mrs. Kirby did not require hospital care, but was badly cut and bruised. She told the boy he should not be riding his bicycle on the sidewalk nor should he be riding at night without a light.

He replied, "Get up, lady, and quit complaining," and his companion, also on a bike, said, "Come on, let's beat it," and the two left the scene.

Mrs. Kirby did not report the matter to the police until Saturday evening because she could not give descriptions of the boys, both believed to be around 15 or 16 years old, or of their bicycles.

Police ask anyone who saw the accident or can give any information about it to contact the Victoria police's traffic division at 384-4111.

Asthmas, Bronchitis, Emphysema
Breathing Trouble
BIRD RESPIRATORS
$31.00 a month for 7 months purchases a new respirator—reconditioned for less—small portable units, no cylinders. Prompt service and no charge. Oxygen also available at lowest rental. All service under your Doctor.

Phone 383-0461
Brochures and Information
Wass
Breathing Equipment
2235 Shelbourne St.

SUPERIOR SERVICE SINCE 1867

Member
the Order of
The Golden Rule

Hayward's — DIRECTORS OF FUNERAL SERVICE

734 Broughton St. | Reginald Hayward Manager | Telephone 386-3505

Highway Deaths Inquest Ordered

NANAIMO — An inquest has been ordered by Nanaimo coroner Dr. Michael Smart into the deaths of two persons killed in a crash involving four cars and a bus on the Trans-Canada Highway about seven miles north of here Friday afternoon.

The inquest will begin Oct. 18.

RCMP identified the dead persons as John Burpee Aquilon, 25, of Vancouver, driver of a sports car, and his passenger, Michel Louise Thurston, 23, of Vancouver.

One of the vehicles involved in the crash was a school bus containing about 17 members of a Japanese rugby team which is currently touring the province. No injuries in the bus were reported.

Chew!
Long-holding FASTEETH* Powder.
It takes the worry out of wearing dentures.
*Reg.T.M.

DAVID GROOS

VETERANS AFFAIRS
WHAT DAVID GROOS IS DOING

VICTORIA HAS A HIGHER PERCENTAGE OF VETERANS THAN ANY CITY IN CANADA. I am a veteran myself. Many veterans have disability pensions. What concerned me in the past was the difficulties Veterans faced when making their entitlement case with the War Veterans Allowance Board. Wartime medical documents played a large part in the Board's decisions. Overseas documents were lost or inaccurate. All Veterans will recall the first thing they wanted was to get out and get home. A little thing like a medical document wasn't going to stand in the way.

ALL TOO OFTEN, THE FIGHTING MAN DELIBERATELY IGNORED HIS INJURIES. Little injuries and wounds acquired then, have become big troubles now. A Vet must have them recognized as being war incurred before they are treated in a D.V.A. Hospital. I PRESENTED MY OWN BRIEF TO THE COMMITTEE STUDYING THIS PROGRAM AND GOVERNMENT POLICY HAS JUST RECENTLY BEEN CHANGED. Now the Veteran has the "benefit of a doubt" and there is a separate appeal board if he does n't agree with the first decision. This is a big step forward.

ANOTHER EXAMPLE IS THE HONG KONG VETERAN WHOSE WIDOW GOT NO PENSION UNLESS THERE WAS A FIFTY PER CENT DISABILITY. I INTRODUCED A NOTICE OF MOTION IN THE HOUSE OF COMMONS DRAWING THE ATTENTION OF THE GOVERNMENT TO THE PROBLEM and at my own expense I went to England to compare notes with the British Far East P.O.W. Association to prove my case. The government has now given all Hong Kong Veterans a fifty per cent disability pension.

I NEED YOUR SUPPORT ON ELECTION DAY TO CONTINUE MY EFFORTS FOR VETERANS AND OTHER CITIZENS IN NEED.
We're having an informal coffee party on Wednesday, October 11th at the Colonial Inn, 270 Government St. Please drop in, 7:30-9:00 p.m., to discuss this or any other issue.

Campaign Headquarters, 660 Fort Street. Phone No. 385-1347

Re-elect David Groos—Liberal, Experience Where It Counts
Inserted by the Victoria Liberal Campaign Committee
MEET DAVID GROOS and LOUIS LINDHOLM AT HILLSIDE SATURDAY — 11 A.M.—4 P.M.

10 Winners, $1,220 Weekly
In Woodward's "Gift Cash"

Monday | Tuesday | Wednesday | Thursday | Friday | Saturday | Sunday
Personality of the Day
NAME

How to be a winner

1. Keep this entry form handy and listen to CKDA-1220 every morning between 6:00 and 9:00.
2. A new Personality of the Day is named six times every morning. Write the name of the Personality for that particular day in the space provided above.
3. When all seven Personalities are filled in, deposit your completed entry form in the Personality '72 boxes conveniently located at Woodward's Mayfair. Out of town players can mail entries to CKDA, Box 967, Victoria, British Columbia. A new contest begins every Monday.
4. Enter as often as you like. Additional entry forms are available at Woodward's Mayfair. Each weekly contest ends Sunday at 9:00 a.m. You have until the following Friday at 9:00 p.m. to get your entries in. Draws will be held Saturdays at 11:00 a.m. at Woodward's Mayfair.
5. The first TEN correct entries drawn will win $122.00 in Woodward's Gift-Cash. $1,220.00 in Woodward's Gift-Cash will be given away every week for ten weeks.
6. Limit one weekly winner per family.
7. Employees and their immediate families of Capital Broadcasting System Limited and Woodward's Mayfair not eligible to play Personality '72.
8. Winners must answer a time-limited skill testing question.

NAME THE
Personality of the Day
Every week for 10 weeks, 10 winners will share $1220 in Woodward's "Gift Cash"

Woodward's
CKDA 1220
Fresh Sound / Mostly Music

Enter: NAME ADDRESS PHONE

—Colonist photo by Ian McKain

Fast Pay In

Only drive-in teller window in area, at Bank of Montreal's Fort St. branch near the Royal Jubilee Hospital, draws an average of 30 car customers a day, says bank spokesman. Dr. B. A. Heal, 645 Fort, is shown using facility, which can be used for most banking transactions.

Engineer's View:

Boredom Kills Jobs

TORONTO (CP) — A computer systems engineer, who has watched women gutting fish and disembowelling turkeys on conveyor lines, says he understands why many Canadians would rather draw unemployment benefits than accept such jobs.

The Globe and Mail quotes the engineer, whose job is to tour Ontario modernizing factories, as saying that improved benefits are not to blame for Canada's high jobless figures.

"The politicians are right," said the engineer, identified only by the pseudonym John Mason. "There are hundreds of jobs available but they never tell you what kind of jobs they are."

The engineer says unemployment benefits are only one factor in a growing reluctant to accept the boredom and low wages that go with most low-skill jobs.

"The Unemployment Insurance Commission is being made the scapegoat because it is in the public eye just at a time when so many trends are converging.

"The industrial age is quietly dying and you can't blame that on what is basically a good unemployment benefit program."

Week's Vancouver Trade

VANCOUVER WEEKLY STOCK QUOTES
Distributed by The Canadian Press
Week ending Friday, October 6, 1972

Quotations in cents unless marked $. Odd lot sales marked z. Net change is from last week's close of same lot type.

MINES

Stock	Sales	High	Low	Close	Net Ch'ge	1972 High	1972 Low
Acnron	28500	32	27	27	—4	151	17
Adanac	1000	55	55	55		90	40
Adonis	168400	133	90	98	—32	207	78
Afton	5620	975	905	950	Unch	1550	145
Alice Lk	25000	20	15	20		43	15
Alwin	24200	42	35	38	—6	100	33½
Anchor	7500	25	23	25	+1	47	19
Andex Mns	10000	22	19½	22	+4	27½	10
Anglo Bo	17800	65	53	62	+2	100	53
Arcdia	369000	43	32	36		43	32
Ardo	101500	37	25	30	—2	49½	15
Aringtn	3100	15	11½	15	+2	28	11½
Atlas	59700	65	56	60	+5	67	32
Attila Res	101800	240	207	224	—6	280	151
Avino	6000	25	22	25		79	22
Azure	2600	23	20	20		40	20
Barrier Rf	50700	70	55	60	—7	470	55
Bath N	37600	69	65	65	—3	165	60
Bmont	10200	14	10	14		33	9
Bll Mly	1000	17	17	17	—2	60	14
Benson	13500	21	17	19	—3	57	11½
B Giant	1200	31	30	30		63	28
B Gulch	1000	30	30	30		55	22
Blue Star	14000	6	6	6		9½	5
Boswell	18600	10	9	10	+1	26	8
Bndry	500	9	9	9	Unch	27	7½
Bow Rvr	6100	33½	30	33	Unch	160	25
Bmeda	5000	120	105	110		160	90
Bmac	34000	27	25	26	—2	80	25
Bullion Mtn	27400	61	53	57	—3	270	51
Buval	6500	30	26	30		41	24
Calico	18500	17	15	15	—1	55	10
Calta	332900	82	68	76	+3	131	45
Cbrdg	38500	39	35	39	+1	68	19
Canol	500	25	25	25		60	24
Cardigan	3780	21	20	20		21	20
Car Bell	3300	28	25	25	Unch	34	20
C Moly	2000	25	25	25		32	19
C Cons	8000	7	6	7		15	5½
Casino	8400	38	34	35		75	32
Celtic Mtn	216200	75	60	64	—4	150	28
Charta	522300	113	35	42	—55	113	28
Chatwy	4000	16	15	15	Unch	32	12½
Chrchil	7700	55	50	51		110	45
Citex	635200	46½	31	35		46½	31
C Cop	300	135	125	125		350	125
Ciman B	700	300	300	300		815	300
Col pra	2900	37	30	35		89	30
Col Rvr	6600	18	16	18		35	15
Comet Ind	10800	150	125	150		900	110
Conoco	7000	31	28	28		34	25
C Ad Ast	4050	10	10	10		15	8
Cons Cst Sl	15043	29	25	25		74	25
C Stndrd	7000	14	11	12	—1	52	5
C Cinch	500	8	8	8		20	7
C Mckny	3500	10	8	8		18	8
C Potash	10000	3½	3	3		10	2
Cop Ex	14500	72	65	65	—6	210	60
Cop Gnt	1000	7½	7½	7½		28	6
Copline	1000	10½	10½	10½		26	10
C Ridge	8900	30	24	24	—6	47	20
Cord Intl	7950	115	100	100	Unch	190	90
Cor Alld	19500	41	35	40½	+3½	85	21
Coronet	7835	40	30	35		49	25
Cream	7500	32	25	31	+7	68	19
Croydn	500	7½	7½	7½	Unch	20	7½
Cumont	1000	40	37	40		50	30
Dankoe	1880	68	60	65	+2	100	55
Darkhawk	23850	76	65	75	—1	335	65
Davnport	44165	48	40	48	+2	270	40
Dav Kys	21000	60	44	53	—3	150	44
Demsy	32500	50	33	44	—6	105	30
Dol Var	11600	35	32	35	—2	60	30
Dundee	16350	22	20	22	+1	27	17
Dus Mac	21000	15½	14	15	—1	30	10
Eagle R	12000	14	13½	13½		69	13½
E Metal	3000	6	6	6		15	6
Enex	2500	40	33	33		64	21
Equat	25000	21	18	19	—1	164	17½
Exeter Mns	71000	27½	19	25	+5	84	16
Falaise	15000	7	6	7	Unch	37	6
Farwst	500	5	5	5		10	5
Figstne	7500	19	18	18	—½	35	16
F Chan	34500	14	12½	12½	—½	63	11½
Frbar	7500	8½	7½	7½		38	7½
Frntier	7000	18	16	16	Unch	48	12
Gen Res	11000	9	8	8	—½	15	4
Giant Ex	10636	31	30	30	—1	49	30
Gnt Mas	14050	600	575	590	+35	610	450
Giant Vent	2500	21	21	21		45	21
Gbritar	5600	1087	1037	1087	Unch	1225	490
Glen Cop	7500	16	16	16	Unch	37	14
G Gate	4500	29	28	28		202	24½
Granit Mtn	244500	36	28	29	—7	80	15½
G N Pete	221600	65	58	63	+5	110	55
Green Egle	14000	29	22	22	—8	55	22
Gunn	650050	218	163	198	+28	218	21
Hart Rvr	7600	12½	10	10	—2½	30	10
Hearne	5500	13	12½	12½		29	12½
Henrieta	18000	16	15	16	Unch	74	15
Hind Lode	53500	17	15	16	—1	90	12
Hihhawk	7021	17	13	13		37	11
H Chief	2500	10	9	10	+2	19	8
H Merc	10200	30	25	30	+4	78	18
Hind Val	48800	16	12	16	+4	35	11
Hmont	11800	150	135	135	—16	330	135
H B Mtn	18000	7½	6	7		15	5
Ice Station	8000	16	14½	14½		25	14½
Imp Met	29350	24	18	24		30	8
Inland Cop	182300	46	27	39	+13	84	20
Iskut	8000	16	15	15½	—2½	31	11
Jackpot	56000	30	22	30	+2	40	21½
Jason Ex	12000	11½	10	10	—3	29	9
Jaye Ex	16100	3½	3	3		8½	3
Jersey	2000	12	12	12		17½	10
Jericho	17200	10	9	9½	+½	21	8
Jordesco	26417	165	116	134	+4	165	81
Joy Mining	153700	85	70	78	—10	130	50
Kalco	116300	37	28	29	—8	49	14
Kamad	50500	79	70	76	+1	85	26
Kelver	10000	10	10	10	—1	40	8
L Bvrhs	20500	13	10½	11		23	10½
Laronge	1300	23	21	21		114	20
Laura	1600	18	14	14		29	14
Leemac	50400	48	45	47	Unch	500	38
Lxnton	30000	27	23	27	+2	65	22
Lobell	1500	25	25	25		45	22
Lon Prd	10000	30½	2	2		30½	2
Lone Creek	59000	75	60	73	+4	80	25
Lori Explor	4000	32	21½	21½		62	20
Lornex	2500	875	800	810	—70	1087	770
Makaoo	519425	68	55	57	+1	68	34
Mrshal	7000	8	7½	7½	—2½	23	6
Mvrck	6000	21	20	20	—1	44	20
Mrcury	3500	10	10	10		15	8
Mrl Mtn	9633	16	14	14	+2	37	12
Minex	31000	17	11	14	+2	50	10½
Molmn	7500	7	6½	7	+1	20	6
Mrseby	500	10½	10½	10½	Unch	38	10
Mt Wash	1000	10	9	10	+1	12	5
Nadina	1300	65	65	65		130	60
Nat Nkl	3754	13	11½	12½		31	11½
Native	3750	6½	5	6½		10	4½
N Cinch	1100	16	16	16	Unch	33	12
N Cronin	8500	6	5½	5½	Unch	10	4
N Nrthcl	6500	12	11	11	—1½	59	10½
N Privtr	11081	11	10	10	Unch	25	7½
N Taku	23000	19½	14	16	—3	62	14
Newvan	14500	28	25	26	+1	106	17
Nkl Hill	14000	10	9	9	+½	29	8½
Nitracell	2500	20	15	15	—5	43	15
Norcan	17500	6½	5	5	—1	18	5
Norgld	5000	4	3¾	4		10	2½
Northair	362300	52	40	43	+1	125	21
Nlode	48700	27	16	26		30	13
North Isl	31000	25	20	20	—3	29	20
N Pac	57450	41½	35	40	—1½	192	33
N Homstak	16500	18	14½	18	+1	47	11
NW Vent	15400	53	48	50	—2	97	48
Oro	19300	19½	18	18		67	18
Pac Sil	6600	5	3	3		12	3
Parmnt	69200	22	15½	18	+3½	30	11
Pthfndr	11000	100	93	100	—3	150	87
Pat Slvr	2500	5	4½	5	Unch	10	4
Peel	6500	12	11	11	+1	25	10
Pend Ore	100	500	500	500	Unch	500	74
Pnebell	2000	10½	10	10		17	1
Pne Lke	450	12½	12	12	Unch	45	12
Pinncle	7600	28	21	28	+3	75	10
Plateau Mtl	20000	10	9	9		55	9
Polaris	10000	6½	6½	6½		10	4½
Primer	8500	12	11	11	—1	22	8
Pyrmid	940850	43½	32	43	+8	55	29
Qtsino	2000	8	8	8		12	7
Ramid	1500	28	25	28		37	20
Rayore	8300	28	21	28	+6	52	19
Riviera Ind	43700	34½	28	34	+6	48	20
Rocket	32500	14	11	11	—2	43	10
Rcklnd	4000	8½	7½	8½		35	6
Ring Hill	5800	45	42	43	+1	169	35
Rose Ps	4000	15	15	15	Unch	34	15
Sabina	18100	245	200	220	—16	480	175
Sheba	7000	26	25	25	—2	79	15
Shld Dev	1400	90	80	80		155	70
Sierra Emp	4100	110	102	110		200	75
Slk Prem	100	12½	12½	12½		18	7
Sirian	4500	4	4	4		11½	4
Sir City	16000	17	14	16	Unch	36½	12
S Chief	4000	24	24	24		48	24
Slrquik	3000	10	10	10		31	9
Sir Ridge	1000	5	5	5	—½	10	4
S Spring	30500	58	40	54	+13	100	39½
S Stndrd	33350	101	95	95	—5	165	95
Sir Star	2500	10	10	10	+1	24	8
Slocan	38857	255	227	252	+12	255	75
Sonic Ray	9830	39	35	35	—2	118	31
S Seas	27000	30	23½	26	Unch	48	18½
Spartan	15500	18	14	14	—3	38	13
Spectro	36700	23½	20	20	—3	50	20
Stanx	4100	16	13	15		40	13
Taseko	10210	15	15	15	—1	28	14
Tay Rvr	500	15	15	15		30	15
Trwest	16700	27½	26	26	—1	54	25
Trans Col	14500	21	19	19½	+2½	83	10½
Tcon Res	4000	25	21	25		39	20
Trojan	28400	24	22	23½		41	20
Turismo	18400	18	16	17	+½	45	15½
Tyee	20500	23	22	23	+3	42	20
U Copper	500	7	7	7	—2	15	6½
Val Co	2771	$8¾	8¾	8¾	Unch	11	7¾
Vnanda	5334	5	4	5		9	4
Vestor Ex	1500	50	50	50		80	30
W Adera	3425	95	85	90		130	85
W Mines	2400	300	290	300	Unch	420	260
Wstlnd	1000	10	10	10		17	6½
White Rv	38500	35	31	32	—1	270	20
Ykn Rev	2000	10	10	10		20	8
Znith	12500	30	26	27	—3	86	25

Total sales, mines: 10,575,147
49 Advances, 62 Declines, 107 Unchanged

INDUSTRIALS

Stock	Sales	High	Low	Close	Net Ch'ge	1972 High	1972 Low
Al Stl A	100	$6⅝	6⅝	6⅝	Unch	7¾	6
Abitibi	300	$9	9	9		10⅛	7¾
Alcan	500	$23	23	23		24	18
All Can b	13735	575	500	550	—50	600	115
All Can a	2335	$5¾	4¾	4¾	—¾	5½	1
Ath Col	1200	340	325	335	—5	375	125
AM Par	700	450	450	450	Unch	450	225
Balco	2850	$13½	12½	12½	—1	13⅞	8½
Baldwin	1500	180	160	180		270	150
Bnk BC	755	$23½	22⅛	23½	+½	27½	21¾
B Montrl	1100	$20½	20⅛	20⅛		22½	18⅜
Bell	200	$42¾	42¼	42⅜		47¼	42
Block	1875	305	295	300	—10	390	295
BC Pak B	100	$31	31	31		36	19
BC sug p	225	$15½	15½	15½		15½	15
BC Tel	100	$56¾	56¾	56¾		66	56½
Burr Mtg	3585	425	425	425		425	200
C Allied	100	$8⅝	8⅝	8⅝		9¼	7½
CP In pr	100	$24½	24½	24½		27⅞	24½
Canterra	14570	105	90	90	—15	230	60
Capt Int	5087	380	360	365	—10	750	320
Col Brew	3425	350	310	350	+30	360	300
Comco	200	$27⅝	27⅝	27⅝		29¾	23⅝
Computx Ct	6000	57	52	56		70	43
Cons Bear	5180	370	355	360	Unch	400	220
Cor Ind	12248	245	235	245	—5	275	165
Cor Cr p	2000	225	215	225		240	180
Crstwd	500	130	130	130		200	100
Dawson	400	$6⅝	6⅜	6⅜		8½	6⅜
Delta Hotel	700	290	260	265		375	230
Dman pr	z10	$54	54	54		60	40
Doman	860	$14	13½	14	+⅞	15½	9¾
Dunhill Dev	2000	170	160	160	—10	205	160
EDP Ind	13850	49	48	48	+1	95	30
Fcnbr	z41	$60½	60½	60½		82¼	56
F Trst	2400	265	255	260		310	190
Field	450	$17	16¾	17		19	13¼
Finning	700	$26	25½	26		29½	12¾
Fst Cty	5475	$14⅜	14¼	14⅜	Unch	14⅜	7⅞
Fleet	200	190	190	190		220	190
Four Sesns	8380	950	900	925	+12	950	235
GN Land	1600	85	83	85	—1	125	83
G P Ind	5400	200	185	200		325	145
Gregry Ind	500	200	200	200	+5	300	19
Grouse	845	260	255	260	+10	270	185
Hobrough	100	200	200	200		475	200
Hbro Pr A	1000	110	100	100		160	100
Hys Cda	1975	335	315	325	Unch	400	280
Imp Marine	3500	40	37	40		370	30
I A C	200	$21¼	21¼	21¼		22	19
INat Gas	4400	$13¼	13⅛	13⅛		16⅞	13⅛
I Wood	1000	350	325	325	—5	425	310
Int Land	360	$6½	6⅜	6½	+½	6½	5
Intrplx	1500	45	45	45	—5	70	25
Intl Visu	24100	100	90	100	Unch	370	59
Ionarc	6750	170	150	155	—15	350	130
Kaiser	44600	295	260	295		460	250
K Dyong	1000	140	140	140		200	75
Key Ind	10600	59	54	54		75	23
Keystn	400	375	365	375		425	315
Loblaw B	500	$6⅜	6⅜	6⅜		7⅛	6⅜
M B	35000	$24½	24½	24½		28¼	23⅞
Massey	401	$17¼	16½	16½		17⅞	12¼
Melton	2340	260	260	260		300	140
Mercuria	6000	32	30	30	—1	125	25
Mhawk	1400	225	225	225		225	86
Molson A	600	$29¼	29¼	29¼		29¼	20⅞
Neonex	1230	485	460	460		612	25
NW Sprts	1030	$6¼	5½	6¼	+½	6½	5
NWF	z7	275	275	275		350	220
Ok Helic	200	$12	12	12		13¼	6½
Pace	7475	80	76	76	—5	130	70
PN Gas	790	315	290	315		405	285
PNG pr	125	$21¼	20½	20½		23	19½
PWA	5260	$24¼	23½	24¼	+¾	24¾	13½
PWA pr A	1775	$48¾	47	48¾	+1¾	49½	32¼
Portcm	1013	71	65	71	+1	150	65
Potter	1759	375	365	370		485	435
Pwr Crp	2000	$13⅛	14⅛	13⅛		13⅛	5⅝
Pm Cable	100	$19¾	19¾	19¾		22⅛	12⅞
Q Bdcst	100	$6⅝	6⅝	6⅝		9¼	4¾
Redhill	200	$6⅛	6¼	6¼		7¼	4¼
Roth 2 pr	z50	$23⅜	23⅜	23⅜		23⅞	21¼
Sartoga	500	450	450	450		512	445
Scott	4200	$26	26	26	Unch	26½	20
G Spring	900	260	260	260		340	235
Steel	100	$35⅜	35⅜	35⅜	—⅛	35⅞	26¾
Stntrn	900	465	450	450		500	300
Sun A	300	$49½	48	48	—1¾	50½	35½
Thrmo Plex	38400	205	195	205	Unch	395	120
Thmas Nat	200	280	280	280		310	215
Tokar	22750	250	230	240	—5	275	155
T D Bnk	300	$34⅜	34⅜	34⅜		34⅜	29½
Tradr B	1000	$18¼	18¼	18¼		18¼	18¼
Trns Amer	1040	60	60	60		100	45
TC Glass	300	$10¼	10	10		11	5⅛
T C 2.75	z20	$85½	85½	85½		85½	85½
T C Pipe	2635	$46⅜	46	46⅜		46⅜	37
U Equit	800	200	200	200		235	195
H Walker	600	$46⅞	46⅞	46⅞		48⅝	42⅜
W Redek	150	245	230	230		325	230
Wardr	3050	300	285	285	—15	415	130
Weldwd	z50	$11¾	11¾	11¾		47¾	11¾
Wscorp	100	$7	7	7		7	5
WC Tran	405	$27½	26⅝	26⅝	—1½	30⅞	25⅝
W Realty	400	$7⅛	7	7⅛		9½	6¾
WPass	z50	$12⅝	12⅝	12⅝		14⅛	12
Whon B	15100	$18½	18½	18½		18½	13½
Whon A	750	$18⅞	18½	18½	—¼	18⅞	13¾
Wosks	175	$9	8⅞	8⅞		9¾	7¾

Warrants and Rights

Stock	Sales	High	Low	Close	Net Ch'ge	1972 High	1972 Low
N N wt	z500	40	40	40		75	33
Okan wt	1050	$8¼	8¼	8¼		9	2¾
W Rea Wt	600	300	295	300		425	295

Total sales, industrials: 399,951
12 Advances, 21 Declines, 80 Unchanged

OILS

Stock	Sales	High	Low	Close	Net Ch'ge	1972 High	1972 Low
Alaska Ken	5500	54	45	54		104	39
Albany Oil	203300	93	81	89	+8	120	38
Alta Coper	21400	68	63	66	+1	70	32
Alld Rox	1500	65	60	60		110	50
Blindry	25577	151	142	151	+6	185	91
C Hdgs	19700	150	122	145	+24	185	50
Castle	200	180	180	180		180	135
Chapp	54300	50	41	45	—1	59	27
Clonial	11400	75	65	75	+6	160	64
Comaplex	32900	135	115	128	+13	220	90
Coseka Res	84183	325	290	315	+20	375	130
Coseka A	2799	320	290	320		325	135
Davoll Naat	5000	23	21	21		30	
Delta Pet	6000	24	23	24		80	17
Ericrst	2000	7	7	7		14	6
Embsy	5200	42	38	42		60	35
Five Star	22500	19	17	19	Unch	25	12
Freehld	26250	112	95	95	—20	170	69
Futurty	10000	26	25	26		37	20
Gt Reef	500	16	16	16		30	15
Gold W	5000	10	9	10		17	7
Greenld Ex	31013	325	132	325		325	132
Montrey A	363865	119	99	117	+17	145	20
Pan Ocn	200	$17	17	17		17	12
P R Pete	158700	20½	16	19½	+3½	21	12
Plains P	15675	30	26	29	Unch	36	20½
Pondry	16400	140	129	135	+12	218	105
Rand	9334	75	69	70	Unch	110	40
S Christl	2500	70	68	70	Unch	170	40
Stampd	33550	75	64	70	—4	143	64
TC Res	11500	23	18	18	—2	77	18
Tc Res	2800	92	86	86		127	70
Vargas	32000	23	20	21	—1	65	18
West Ex	2500	9½	9½	9½	—½	25	7
Wstn Warn	5500	39	37	37	Unch	61	35
Whistlr Pet	500	30	30	30		40	21
Wms Gold	96300	50	40	45	Unch	95	40

Warrants and Rignts

Stock	Sales	High	Low	Close	Net Ch'ge	1972 High	1972 Low
Cxr Wt A	23000	13½	5	11		111	5

Total sales, oils: 1,350,546
10 Advances, 6 Declines, 22 Unchanged

INTERIMS

Stock	Sales	High	Low	Close	Net Ch'ge	1972 High	1972 Low
Abaca	5050	43	35	35	—10	55	35
Abelia Res	12000	15	14	15		69	9
Able Expl	7600	9	9	9		28	9
Acaplomo	13500	32	26	28	—5	70	21
Alakon	3000	12	12	12		22	6¼
Alberni	11100	95	85	85		150	51
Alvila	8500	8	8	8		18	5½
Amalg	5000	3	3	3		8	3
Ambas Mns	10000	8	7	8	—½	23	6
Amber	4000	22	21	22		58	15
Anglo Wst	1000	9	9	9		27	8
Arcdia	24000	34	28	33		35	10
Arian Pac	1000	65	60	65		185	35
Aselo Ind	9000	24	22	22		32	16½
Athena	5500	20	15½	15½	—½	25	8
Babine	3000	17	17	17		31	10
Balfour	20000	60	54	60	+8	62	43
Bart Mns	10500	87	77	87	Unch	87	26
Belcara	119200	60	40	55	+13	60	13
Bev Cal	89723	76	60	66	+11	93	31
Brwstr	1000	10	10	10		42	10
Brn Overtn	99950	35	25	32	+6	36	17
Buckeye	8667	25	20	22	+1½	50	15
Cairn Mns	131500	30	18	30	+7	73	18
Can Bse	11700	22	20	20	—1	59	18
Crdwell	18000	13	11	13	+1	18	10
Carolin	23800	93	86	90	+5	149	20
Centex	5500	10	9½	10	+1	32½	8
Coast Int	3500	42	38	38		125	36
Colby Mns	4000	45	38	40	Unch	61	28
Comnd	131000	23	18	22	+3	30	17
Conjur	33000	20	10	20		20	6
Con Altar	72500	83	65	77	+7	100	44
Cons Clevld	9749	12	5	5		35	5
Cop Mac Mn	12500	19	11	16		49	10
Copr Lak	248500	95	68	75	—13	156	20
Corval	45000	43	30	43	+13	43	25
Dalton	5500	30	25	30	+4	60	18
Darsi	12000	12	10	11	—1	32	10
David	7000	33	31	31	Unch	35	22
Donna	27500	16	13	13	—1	20	5
Dorchestr	8500	8½	7	8		15	5
Dorita	500	9	9	9		19	9
Dynam	16000	10	9	10	+1	60	8
Eagle Bay	25000	60	47	58		68	28
Empor	1000	8	8	8		23	6
Fawn	9000	9	6	9		27	3
Frtn Islnd	6000	34	34	34		72	34
Geoquest	2500	160	140	150	—10	199	130
Geo Star	7600	112	110	110	Unch	145	35
G Met	2000	14	13	14		30	10
Gnlyonn	106700	9	7	8		62	6
Gold River	18500	52	44	45	—9	55	12
Gramara	2000	14	14	14	—1	48	10
Grandora	7500	26	25	25	—1	40	16
Grand Prix	22000	60	58	58	Unch	73	50
Gulf Tibn	1000	20	20	20		35	20
Hertz	14200	20	18	20	Unch	20	8
Hilnd Quen	4000	50	5	5		78	25
Hobo Cr	2150	19	15	15	—5	77	15
Hiberg	34666	23	10	22		23	10
Honda Mng	13000	43	40	41	—2	62	20
Hub	5500	18	18	18		36	18
Hunter	2000	9	8	8		17	8
Juniper	5000	28	25	26	+1	75	12
Kaza	53050	46	20	44		46	12
Kelglen	2000	5	5	5	—2	25	5
Kendal	17800	65	60	61	Unch	65	36
Kismet Mn	45000	64	56	60	+1	93	18
Komo	1500	10	8	8		21	7
Lewes	9000	9½	6	6	—3	24	6
Listen Eye	z600	25	23	23		92	23
Lou Mex	1500	60	58	60	+2	65	50
L Valley	5500	7½	7½	7½	+½	15	5
L Strike	z400	8	8	8		35	8
Marlex	9500	13	12	13	+2	42	10
Maxwell	40500	57	54	55	+5	80	50
Mcleod	14500	38	32	35		38	26
Meteor	18000	13	8	8	—4	32	4½
Mid Wst	6000	15	15	15		30	15
Milestone	2000	12	12	12		25	10½
Mollie	11000	5	5	5		22	5
Montana	59000	19½	16	19	Unch	28	13
Mrcco	12000	8	8	8	Unch	15	6
Mt Hyland	2000	15	14½	15		38	14½
Mt Sickr	14000	27	24	27	—2½	30	11
Mtn Stats	64400	242	220	242	+2	242	150
Nisson	12300	105	90	105	+5	295	20½
Nstar	7700	79	74	77	—3	100	38
Nrthwind	11000	17	15	15		17	15
Panther Mn	6500	30	25	30	—5	100	19
Pytte	5000	11	10	11		24	7
Pr Stewrd	3000	20	17	17		32	17
Princess	10000	99	90	97		99	30
Prism Res	3500	20	20	20	Unch	63	20
QC Expl	14500	38	35	38		42	20
Radiation	1600	975	925	975	+30	1200	355
Reako Exp	332500	54	44	51	+6	54	40
Rchwd	5180	245	200	200	—30	330	50
Rimrck	4500	28	20	20	—4	50	20
Rivrwd	3000	180	165	175	+25	180	100
Robina	9750	27	24	24		27	24
Rokon Mns	27000	17	12	13½	+2½	51	10
S Jacinto	28000	26½	22	22		31	5
Shasta	22000	20	15½	17	—3½	90	13
Simnac	3000	34	34	34	Unch	40	21
Skaist	171000	67	50	60	—5	67	35
Skat Res	6000	87	81	87		108	61
Solomn	5000	17	15	15	—1	195	15
SPA	1000	8	8	8	—1	23	6
Specula	20700	66	65	65		78	60
Stellak	6700	8½	6	8½	Unch	25	6
Sunrise	3000	6	6	6		16	5
Swim Lk	12500	15	10	15		33	10
Tan Expl	500	7	7	7		46	7
Teknol	3000	16	16	16		49	13
Texal Dev	100000	38	32	37	+9	66	20
Thundr Val	15400	225	200	215	+9	225	38
Tourngn	2500	53	48	52		80	48
Univex	18000	48	43	44	—3	73	39
Vanalta	2000	22	22	22		50	19
Victor Mng	97300	16	11½	14	+2½	17	8
Wavecom	500	16	16	16		116	12
Wn Stndrd	3000	10	10	10		15	9
Whipnw	1000	15	15	15		22	10

Total sales, interims: 2,978,585
29 Advances, 27 Declines, 69 Unchanged
TOTAL VOLUME THIS WEEK 15,304,229
100 Advances, 116 Declines, 278 Unchanged
End Vcr yzanzrutuczzsfl

POSITION REQUIRED
Reliable Middle Aged Gentleman with Experience as follows:
Law Clerk, Proprietor at Food Catering, Manager of Food Market.
Wishes employment as soon as possible.
For Interview Phone
MR. TAYLOR
382-9485

STORE FOR RENT
Approximately 620 square feet on ground floor of Macdonald Block at 1551 Oak Bay Avenue and Fort Street. Available October 16th, 1972, on month-to-month rental of $90.
City Land Commissioner, City Hall, Victoria, B.C. October 4th, 1972.

IF YOU THINK STATISTICS LIE ....
SMOKE
5 DAY PLAN TO STOP SMOKING
384-9911
A COMMUNITY SERVICE
health education centre

Money to Invest?
WANTED
$35,000 1st mortgage at 9½% amortization 20 years. Appraised value $60,000. Excellent References. Please write:
Victoria Press, Box 495

POWER SQUADRON NAVIGATION KIT
• Dividers • Douglas Protractors • Parallel Rule • Pencil • Case
SPECIAL POWER SQUADRON PRICE $8.40
FREDERICK GOERTZ LIMITED
25 DALLAS ROAD PHONE 386-8375

2 INDUSTRIAL OPPORTUNITIES
1. CABINET MANUFACTURING BUSINESS
Good contracts, excellent returns. One year's profit will pay for the investment of only $18,000.
2. FIBREGLASS BOAT MANUFACTURER
Well-known line of eight boats, 6-15 ft. Equipment, moulds, etc. Terrific potential. $15,000.
FOR CONFIDENTIAL INFORMATION CALL:
656-4000 K. DROST 656-2427
SAANICH PENINSULA PROPERTIES LTD.
SIDNEY, B.C.

GLENSHIEL HOTEL
Accommodating Retired Guests with Excellent Meals and Full Hotel Service
383-4164

PROMISE YOU THE WORLD?
NO!
We will promise you the opportunity of participating in a good, solid part-time business, which provides for the return of your investment, pays an excellent interest rate, a good wage and expenses.
IF THIS INTERESTS YOU, WE'D LIKE TO TALK TO YOU.
We do ask that you have a proven work record, a car, time and the ability to make an investment from $3,300 to $30,000.
PLEASE PHONE COLLECT VANCOUVER
324-3546
FOR INTERVIEW

JOHN D. BOSDET
A.A.C.I., R.I. (B.C.), B.Comm.
wishes to announce the formation of
J. D. BOSDET LTD.
220—727 Johnson Street 386-3128
Providing accredited Real Estate appraisal service for all forms of Real Property in all areas of the Province.

RITHET AGENCIES LTD.
NEW EXCLUSIVE
MOUNT NEWTON CROSS ROAD
10 Acres Valley View

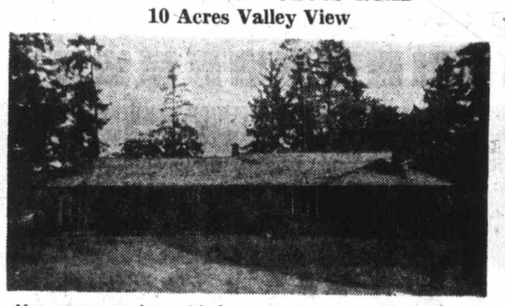

Near new rancher with large living room, dining room, cabinet kitchen with dishwasher and garburetor. Three bedrooms, two bathrooms and full length sundeck. Lower level has huge recreation room, extra bathroom and bedrooms.
This property is fully fenced and has a 5-stall barn, with tack room and plenty of storage area. Large riding ring. This beautiful property is offered at $125,000.
For appointments to view please call Ted Wilkinson or Oliver Douglas at 382-4251 anytime.

Tips on MOVING
When you're feeling confused about the whole thought of moving, we understand. We're part of the van line that has helped move more families than any other van line in the world.
USE YOUR CHARGEX FOR LOCAL MOVING
CHARGEX
So don't fret. Just give us a call.
"Remember we move families . . . not just furniture."
DOWELL'S
MOVING & STORAGE
384-7191
AGENT/ALLIED VAN LINES

STAFF APPOINTMENTS

BILL BROWN DOUG WILLIAMSON
Mr. Keith Sedgeman of Imperial Building Materials Ltd., 2955 Douglas Street, is pleased to announce the appointment of Mr. Bill Brown and Mr. Doug Williamson to the staff. Both men, formerly of Moore Whittington Lumber, bring a wealth of experience to their new positions and cordially invite all former customers to contact them for advice and assistance.
2955 Douglas Street 386-1401

TOWNHOUSES
Village Park
3987 Gordon Head Road
OPEN MON. to SAT. 2 - 5
Ideal for Retirement or Families
3 Bedrooms, full basement, 3½ acres or park, recreation centre (swimming pool), CMHC Financing (low down payment) or clear title available.
Prices from $25,900
INFORMATION CALL 592-2407
ALEC GOWER or DON WHYTE
WHYTE & GOWER OAK BAY PROPERTIES
2227 Oak Bay Avenue Phone 592-2407

NEAR UNIVERSITY

Immediate occupancy. Four or five bedrooms. Wall-to-wall carpeting. Three washrooms. Beautiful, spacious kitchen. Large area ideal for recreation room. Exceptionally well-built home located on a cul de sac. Well exposed to the sun. Country atmosphere. $44,250.
RES. 658-8681 OFF. 477-1841
W. M. MOORE
BLOCK BROS. REALTY

continuing education
Public Lecture Series
"Understanding Investment Securities"
Sponsored jointly by The Investment Dealers' Association of Canada and the Division of Continuing Education, University of Victoria.
Learn More About Investing
A 6-lecture program covering such topics as: investing and your broker, how the Stock Exchange works, appraising common shares, bonds and convertible issues, investing for income and growth of capital, and managing your money.
Experienced investment lecturers — Question and Answer periods.
Tuesday, 8:00 p.m. Beginning October 10
Clearihue Building, Room, 303,
University of Victoria
$20.00 fee for entire series
For Further Information and Registration
Call 477-6911, Locals 800-803

Top 10 prod
(in metric

1. Nippon Steel Corp., Japan
2. United States Steel, U.S.A.
3. British Steel Corp., U.K.
4. Bethlehem Steel, U.S.A.
5. Nippon Kokan, Japan
6. Thyssen Group, W. Germany
7. Sumitomo Metals, Japan
8. Kawasaki Steel, Japan
9. Finsider, Italy
10. National Steel, U.S.A.

Canadia

24. Steel Co. of Canada
37. Dominion Foundries and Steel
38. Algoma Steel

FOR SALE
Downtown Hotel
2 Commercial Rentals
26 Rooms
Manager's Suite.
$120,000.00
For Details Call:
Bill Sidhu or Dave Taylor
383-4141
CITY TRUST

SUBURBAN MOTORS SALESMAN OF THE MONTH

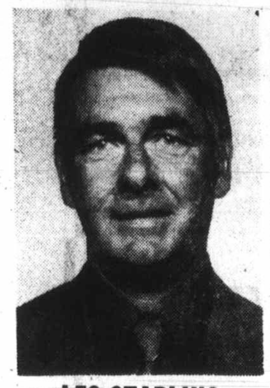

LES STARLING
Suburban Motors once again congratulates Mr. Les Starling for being picked salesman of the month for September.
Les wishes to thank his many customers for making this achievement possible for the second time.
for a new or used car or truck contact Les at
386-6131

205-10 JONES
CREDIT BUR
• World wide credit and p
• "COLLECTRITE" acc
• Member of Associated
• Associated Credit Burea
Establis

WE NEED LI
COMMERCIAL AND INDU
COUNTRY AND REV
RESIDENTIAL
HOTEL
Sales in the first nine mont
any similar period in the
Call Richard D. McKe
or J. S. Boorman,
386-7521
BOORMAN INVEST
1111 GOVERNM

LEA

1973 COU

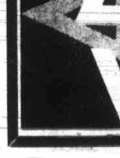

Bob McIvor
Lease Manager
351, auto
power ste
power brake
¾ vinyl
wheel, style
covers.
36-Mo
Peri
$121.
SU
MO
3377 DOUGLAS

Steel Production Down in West

Top 10 producers
(in metric tons)

	1971	1970
1. Nippon Steel Corp., Japan	30,427,000	33,640,000
2. United States Steel, U.S.A.	24,676,000	28,499,000
3. British Steel Corp., U.K.	21,845,000	25,648,000
4. Bethlehem Steel, U.S.A.	15,821,000	18,676,000
5. Nippon Kokan, Japan	12,140,000	12,885,000
6. Thyssen Group, W. Germany	11,276,000	12,246,000
7. Sumitomo Metals, Japan	10,791,000	11,196,000
8. Kawasaki Steel, Japan	10,511,000	11,025,000
9. Finsider, Italy	9,633,000	9,690,000
10. National Steel, U.S.A.	9,082,000	8,954,000
Canadians		
24. Steel Co. of Canada	4,239,000	4,355,000
37. Dominion Foundries and Steel	2,239,000	2,107,000
38. Algoma Steel	2,141,000	2,213,000

By GEORGE GIBSON
Colonist Business Editor

Steel-makers of the western world would just as soon forget about their industry's 1971 performance. But, naturally, they can't, especially as communist countries did so well.

One West German publication, German International, in a headline calls 1971 the worst steel year in decades. The headline writer may have been a bit carried away by the doom and gloom of the story as the figures the paper cites show that it wasn't all that bad.

But big things happened.

For instance, the U.S. lost its position as the No. 1 steel producer in the world, dropping production 14.8 per cent from the all-time high year of 1969 (131 million tons) to 112.2 million metric tons in 1971.

The Soviet Union meanwhile kept its steady if unspectacular climb rolling, increasing production in 1971 by 4.1 per cent to 121 million metric tons.

Other member countries of the Soviet bloc showed a combined increase of 4.8 per cent to about 42 million metric tons.

The International Iron and Steel Institute of Brussels, which looks at the steel situation on a worldwide basis, predicts a growth averaging 4.5 per cent from 1971 to 1985. The average rate of growth for steel production from 1955 to 1970 was 5.7 per cent.

Demand for the product will decrease in most of the world, the institute predicts and sees North American demand falling more sharply than other areas, declining from 26.9 per cent of world production in 1967-69 to only 18.3 per cent in 1985.

China, however, is seen as a country that will absorb much of the increased demand — as is Japan. Developing countries are the big hope for producers in the next decade.

Australia is seen by the institute as a coming country in steel production, if for no other reason than it's closer to the Asian markets of the future.

German International has worked out a table of the leading steel-makers in non-communist countries. The top 10, along with Canada's three major steel companies, are shown in their respective positions.

In almost every case, there is a decline, comparing 1971 figures with the 1970 performance. A notable exception is Canada's Dominion Foundries and Steel and West Germany's Thyssen Group.

BUSINESS TOPICS

Ad Study Hits Ads

ALEXANDRIA, Va. (AP) — A United States government-sponsored analysis of automobile advertising claims found that substantiation for 65 per cent of the claims was irrevelant or inadequate, says a report made public Friday by New York City's commissioner for consumer affairs.

The report, released by Bess Myerson at Consumers Union's annual meeting, was ordered by the U.S. Federal Trade Commission. The commission decided it did not have the technical knowledge itself to analyse some of the material submitted in its ad-substantiation program.

Take a Car To Church

PORTLAND, Ore. (AP) — Churchgoers who dislike dressing in their Sunday best or sitting on hard pews soon will be able to attend services in the comfort of their cars. Rev. Dale El Galloway of the New Hope Community Church has rented an 800-place drive-in theatre in southeast Portland and will begin Sunday morning services Oct. 15.

Visits Increase

BERLIN (AP) — Almost five million West Berliners and West Germans have visited East Germany so far this year, the Communist party newspaper Neues Deutschland reported Friday.

South Gains Rice Harvest

DA NANG (AP) — Chinese freighters are circumventing the U.S. mining of North Vietnam by floating rice ashore but a lot of it is winding up in South Vietnamese hands. Seventy-five tons of rice in waterproof bags marked People's Republic of China floated into Dan Nang harbor with Friday's incoming tide.

Life Sentence 'Lesson to All'

SANFORD, Fla. (AP) — Saying the sentence should be "a lesson to all young people," a judge has handed a life prison term to an 18-year-old amateur boxer who police said robbed and killed an elderly storekeeper with a meat cleaver while high on marijuana.

—Colonist photo by Ian McKain

Nature Takes a Break

Nature at peace in Sooke Harbor makes these Sooke Forest Products logs seem frozen in chilly winter water. Actually day was mild and first hint of winter ice was still to be experienced. Logs are in company's sorting area waiting till business is booming once again.

Sugar Grows In Iran

Eden Moves Eastward

HONOLULU (UPI) — With a little pushing and shoving from Hawaii, Iran gradually is moving the old garden of Eden a couple of hundred miles east.

Archaeologists claim the Biblical garden was in Iraq, probably at the confluence of the Tigris and Euphrates rivers. With western oil payments, Persian foresight and Hawaiian know-how, Iran has transformed thousands of acres of fertile desert into an agricultural wonderland that already has broken the world's record for sugar production.

Since 1958, Hawaiian Agronomics Co. (International), a wholly-owned subsidiary of the old Hawaiian factoring company of C. Brewer, has been working in the Haft Tappeh region of southeastern Iran, near the Iraq border, trying to produce something on nothing. Brewer officials said last year the Haft Tappeh irrigation project produced 4.4 metric tons of sugar per acre in a nine-month growing period.

"The growing period for that cane really was only about five months," said Wayne Richardson, Jr., Hawaiian Agronomics president. "And when you figure it takes cane two to three years to mature in Hawaii, you can understand why we refer to the Haft Tappeh area as a second 'Garden of Eden'," he said.

Iran's parliamentary undersecretary of agriculture, Dr. Ahmad Ahmadi, gives the handful of Hawaiians who masterminded the project a huge slice of the credit for its success.

"The Hawaiians working with us in Iran are a most unusual group of people," the American-educated minister explained. He believes the unique setting of Hawaii with its polyglot population has made its farm experts ideal teachers in the international field.

"The Hawaiians are much different than the mainland Americans," he said. "They are just as smart, have the same educational background, training and expertise, but they get along with people much better. They blend in with the local scene, and acclimatise themselves immediately to the local surroundings — something that can be very difficult for the average American."

Exporting this Hawaiian expertise has brought the comparatively small Brewer and Co. world-wide fame. For the past 15 years it has been sending its sugar experts about the world to help foreign areas with cane problems.

The Iran project has been so successful the Teheran government has asked Hawaiian Agronomics to mastermind another giant farm project in Khuzestan province. Here, on 42,000 acres, the company will attempt to transform barren desert land into fertile farm lands with one of the principal crops — sugarbeets!

"For C. Brewer to get mixed up in sugarbeets," said Richardson, "is like a Nevada cattle ranch switching to sheep raising. But we're eager to try it."

FOR SALE
Downtown Hotel
2 Commercial Rentals
26 Rooms
Manager's Suite.
$120,000.00
For Details Call:
Bill Sidhu or Dave Taylor
383-4141
CITY TRUST

SUBURBAN MOTORS SALESMAN OF THE MONTH

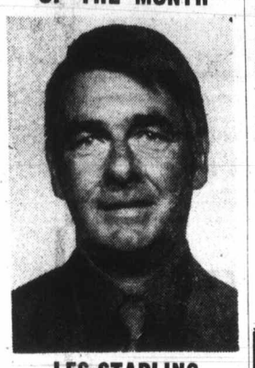

LES STARLING

Suburban Motors once again congratulates Mr. Les Starling for being picked salesman of the month for September.

Les wishes to thank his many customers for making this achievement possible for the second time.

for a new or used car or truck contact Les at
386-6131

GLENSHIEL HOTEL
Victoria's Finest
SMORGASBORD
LUNCH (11:30 - 2:30) $1.75
DINNER (From 5:30) $2.50
606 DOUGLAS STREET
383-4164

205-10 JONES BLDG.—723 FORT ST.
CREDIT BUREAU OF VICTORIA LTD.
385-3311
- World wide credit and personnel reporting.
- "COLLECTRITE" accounts recovery service.
- Member of Associated Credit Bureaus of Canada.
- Associated Credit Bureaus of America.

Established 1911

WE NEED LISTINGS OF
COMMERCIAL AND INDUSTRIAL PROPERTIES
COUNTRY AND REVENUE PROPERTIES
RESIDENTIAL PROPERTIES
HOTEL SITE

Sales in the first nine months of 1972 have surpassed any similar period in the history of this company.

Call Richard D. McKenzie, Sales Manager, or J. S. Boorman, General Manager.

386-7521 Anytime
BOORMAN INVESTMENT CO. LTD.
1111 GOVERNMENT STREET

LEASE

1973 COUGAR XR7

Bob McIvor
Lease Manager

351, automatic, power steering, power brakes, radio, ¾ vinyl roof, tilt wheel, styled wheel covers.

36-Month Period
$121.00

MEMBER FORD LEASING SYSTEM

SUBURBAN MOTORS
3377 DOUGLAS AT SAANICH RD. 386-6131

MULLINS MARINE
YAMAHA
MOTORCYCLES
ISLAND'S LARGEST
925 YATES STREET

OUT AND IN

OUT of your money-dragging apartment, domineered by nosey landlord, with no handy conveniences.

&

IN to your private, self-owned condominium, with space to hide an elephant, in a lovely 2-bedroom unit, with extra bath, plus all appliances in the kitchen including dishwasher. You choose your carpeting and feature wallpapers.

It's time to move, you can't afford time to keep a house up, neither can you afford money wasted in rent.

HYCROFT-ARMS
at 1157 Fairfield Road
Solves Both Problems

We're open 1:30 to 5:30 any day OR CALL
G. ARGYLE 382-5077 OR R. LUCAS 592-2154
477-1841
BLOCK BROS REALTY LTD.

Credit Foncier
Serving British Columbia since 1894

8%
5-YEAR DEBENTURES
7½% 3 and 4 years
6¾% 2 years
6% 1 year

752 A FORT STREET
(In Arcade) VICTORIA
388-6601
ALSO IN B.C.
850 West Hastings St., Vancouver
1463 Johnston Road, White Rock
Established 1880
Member Canada Deposit Insurance Corporation

Please send me information on your Debentures.
NAME
ADDRESS
TELEPHONE

REAL ESTATE APPRAISALS
Residential—Commercial
Institutional
For All Purposes
Metro Victoria and Vancouver Island
Pemberton, Holmes, Ltd.
1002 Government Street
384-8126 Victoria 384-8126

DESIGN CONSULTANT JOINS REAL ESTATE FIRM

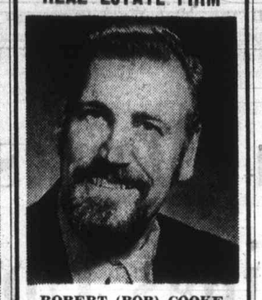

ROBERT (BOB) COOKE

Shirley Philps' Homefinders Ltd. is pleased to announce the appointment of Mr. Robert Cooke as Design Consultant of its rapidly expanding firm.

"The unique appointment will provide Homefinders, clients with counselling and feasibiltiy studies in all areas of real estate development—commercial and residential, alike—as well as help in planning renovations and additions to the home," the president of Homefinders, Shirley Philps, said today.

Mr. Cooke has been previously associated with architectural firms in Montreal, Calgary, and Vancouver, specializing in commercial and industrial projects. He studied art and design in England under three famous British artists — Harry Rowntree, Charles H. Scott and Sven Berlin — and is presently active in local theatre and fine arts groups.

The Plan with the Split Personality.
Sun Life has a plan that's both wholesome and exciting. It's called "Sunflex". It combines fixed dollar life insurance, and an equity-based annuity with excellent growth potential. Or, if you're interested in something more wholesome than exciting, there's SunSaver Plus. Call me today and add a little spice to your life.

T. A. BUCHANAN
385-0517
G. B. CLEMENT
592-7023
L. J. COOK
386-6606

SunLife OF CANADA

Please send me complete information on the above Sun Life Plan. I understand there is no obligation.
Name
Address
City
Province

LICENSED REALTORS SPECIALIZE
Why not capitalize in the newest real estate market.
SELL
CONDOMINIUM SUITES
TOWNHOUSES
TRADE-IN HOMES
$760,350. Sold in September. Sell for an active, aggressive firm—
Call DON WHYTE or ALEC GOWER for Confidential Interview
WHYTE & GOWER OAK BAY PROPERTIES
2227 Oak Bay Avenue 592-2407

PLIMLEY
ESTABLISHED 1893
Special
OCTOBER 10th to 14th
MITSUBISHI AM-FM MULTIPLEX STEREO RADIO
Five Push Button 3 FM, 2 AM. AM or FM switches instantly at the push of the button.
Regular 189.50
SPECIAL
Installed 125.00
S.E.V. MACHALL Asymmetric Headlights 7 inch quartz iodine . . . see like a pussy cat this winter. Normal installation Pair 49.95
ENQUIRE FOR OTHER MODEL LAMPS 5¼" or 7"
TUNGSTEN OR IODINE IN STOCK
SMITH ELECTRIC REAR WINDOW DEFOGGER — Any model car. Installed 24.95
"YOUR SPORTS CAR HEADQUARTERS"
AT PLIMLEY On Yates 382-9121

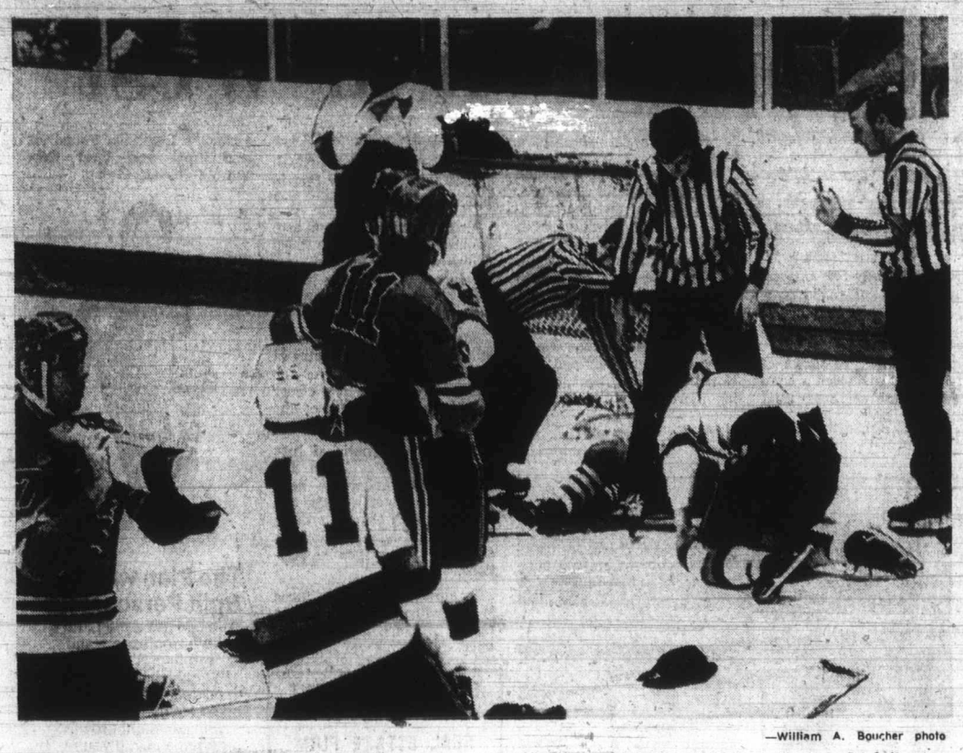

—William A. Boucher photo

OFFICIALS SEPARATED the combatants in a first-period tussle at Memorial Arena Saturday that resulted in minor and major penalties to Dale Cook of Victoria and Calgary's Bob Molvik (on ice). This scuffle was one of only two in the hard-skating game played before 2412 fans.

Home-Opening Jitters Betray Cougar Efforts

By STAN COOPER

Victoria Cougars had a severe case of the opening-game jitters Saturday night at Memorial Arena.

Cougars, making their home debut in the Western Canada Junior Hockey League, couldn't get untracked against the hustling Calgary Centennials and came out on the short end of a 5-2 score.

The Victoria squad, which had looked impressive in winning their league opener in New Westminster on Thursday, appeared disorganized and was unable to mount a serious attack against the defending divisional champions.

Not that Cougars didn't try hard.

The bigger, more aggressive Cougars had the puck more than their share of the time but were stopped on numerous occasions by passes going astray or shots sailing side of the net.

The crowd of 2412 fans sensed something was amiss when Brian Molvik scored on a soft shot from well out in the third minute of play.

Cougars came back to tie the score but Calgary regained the lead on a power-play goal before the period ended.

Centennials upped the margin to two goals with the only scoring play of the second period with two former Cougars combining on what proved to be the winner.

In the final period, Victoria captain Dale Cook rallied his mates with a well-taken goal with nearly five minutes remaining but Calgary scored twice within a 46-second span to clinch the victory.

Winger Jerry Holland sparked the Centennials with two goals and Mike Rogers and Ross Smith were the other Calgary marksmen.

Smith, who only scored one goal in an 18-game stint with Cougars last season, scored the third Calgary goal after taking a pass from Denny McLean, who was traded to the Centennials early in the 1971-72 campaign.

Blake Robinson fired the first Victoria goal, beating goalkeeper John Davidson with a quick, wrist shot.

Centennials took 10 of 16 penalties assessed by referee Don Bold although Cougars could do little with the advantage they enjoyed on six occasions.

Cook and Molvik tangled in a first-period scrap that drew minor and major penalties and Don Williams of Victoria and Calgary's Dan Gare took majors for a shoving session later in the opening frame.

★ ★ ★

CALGARY 5, VICTORIA 2

FIRST PERIOD

1. Calgary, Molvik 2:17.
2. Victoria, Robinson 4:39.
3. Calgary, Holland (Gare) 11:19.

Penalties — Clarke (C) 4:44; Molvik (C) and Cook (V) (minors, majors) 6:27; Worley (V) 9:36; Einfield (C) 12:19; Gare (C) and D. Williams (V) (majors) 15:30; Smith (C) (double minor) 16:09.

SECOND PERIOD

4. Calgary, Smith (McLean) 4:05.

Penalties — Einfield (C) 7:01; Rogers (C) 9:12; Clackson (V) 15:17.

THIRD PERIOD

5. Victoria, Cook (Hyndman, D. Williams) 15:10.
6. Calgary, Rogers 18:18.
7. Calgary, Holland (Rogers, Molvik) 19:04.

Penalties: Molvik (C) 3:35; Gare (C), Ewasiuk (V) 17:10; Dziadyk (V) 19:10; Hay (C) 19:52.

Stops:

Davidson (C)	7	9	10	—26
Clegg (V)	5	6	6	—17

Attendance: 2412.

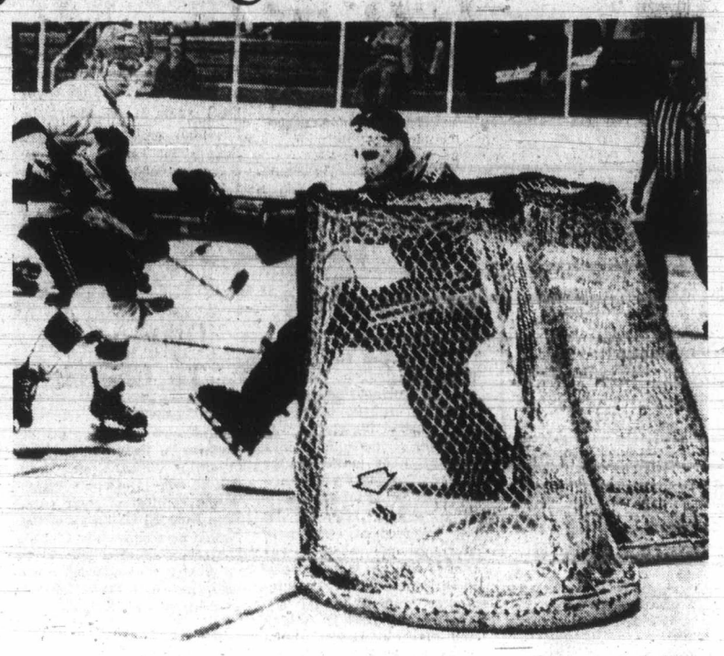

—Alex Barta

CALGARY GOALKEEPER John Davidson moved too late to stop the puck shot by Victoria Cougars' Blake Robinson in the first period of Saturday's game at Memorial Arena. Cougar-captain Dale Cook was in position for any rebounds and later scored the second goal but Cougars lost a 5-2 decision.

WESTERN DIVISION

	P	W	L	F	A	Pts.
Medicine Hat	2	2	0	21	5	4
Edmonton	1	1	0	7	0	2
Calgary	1	1	0	5	2	2
VICTORIA	2	1	1	6	7	2
New Westminster	1	0	1	2	4	0
Vancouver	2	0	2	4	18	0

EASTERN DIVISION

	P	W	L	F	A	Pts.
Swift Current	1	1	0	7	2	2
Saskatoon	1	1	0	5	4	2
Brandon	0	0	0	0	0	0
Winnipeg	0	0	0	0	0	0
Regina	1	0	1	2	7	0
Flin Flon	2	0	2	5	15	0

Next games: Tonight — Flin Flon at Swift Current, Calgary at New Westminster, Medicine Hat at Edmonton, Brandon at Regina; Monday — Calgary at Vancouver; Tuesday — Calgary at Vancouver, Flin Flon at Regina, Swift Current at Saskatoon.

Dryden Blanks North Stars Red Wings Upset Rangers

Ken Dryden showed Saturday night that his stay with Team Canada has him ready for a new National Hockey League season.

One of the heroes in the uphill series victory over Russia, last season's rookie award winner put on a brilliant display of puck-blocking for 16,259 Montreal fans to lead Canadiens to a 3-0 win over Minnesota North Stars.

Winner of the sixth and eighth games for Team Canada, Dryden turned aside 33 shots in gaining his ninth NHL shutout. He was particularly good in the second period, when he stopped 12 shots, and then performed some minor miracles in the final period when the North Stars had three power-play chances.

"It was hardly my first game. It's nearly mid-season for me," said Dryden, who got a tremendous ovation at the final whistle.

Four other players who were with Team Canada helped give Dryden his margin. Frank Mahovlich, on a play with his brother, Pete, and Yvan Cournoyer, got the second goal and Serge Savard made the pass which put Jacques Lemaire away for the third.

Biggest surprise produced by the seven opening games came in Detroit, where the Red Wings scored a 5-3 decision over New York Rangers, picked by many to succeed Boston Bruins as division champions.

Rookie Len Fontaine, scoring once and passing to help set up two other goals, was the Detroit star.

He opened the scoring in the eighth minute, then assisted on the next two goals as the Wings opened up, 4-0, in the first period and hung on to thwart a third-period rally.

Team Canada players also figured prominently in the scoring. Red Berenson had a goal and an assist, Mickey Redmond and Marcel Dionne both scored once and Gary Berman had an assist for the Wings. For the Rangers, Brad Park and Jean Ratelle got goals and Rod Gilbert drew an assist.

Other Saturday highlights—

● In Toronto, Team Canada-goalkeeper Tony Esposito played a strong game to lead Chicago Black Hawks past Toronto Maple Leafs, 3-1. A third-period power-play deprived him of a shutout, Dennis Dupere scoring;

● A goal by Jack Egers, his second of the game, midway through the third period gave St. Louis Blues a 4-4 tie with Philadelphia Flyers. Bobby Clarke set up the first Philadelphia goal and scored the last;

● Playing in Uniondale, N.Y., Atlanta Flames came out on top, 3-2, in the first action for the two first-year clubs. New York's Islanders, getting goals from Ed Westfall and Billy Harris, their first draft choice, were never ahead. Morris Stefaniw, Ray Comeau and Bob Leiter scored for the winners to disappoint 12,221 fans;

● Third-period goals by Ken Schinkel and Al McDonough gave Pittsburgh Penguins a 4-2 win over Los Angeles Kings. Standout goaling by Rogatien Vachon, who had to face 49 Pittsburgh shots, kept Kings in the hunt until the late minutes.

MINNESOTA 0, MONTREAL 3

FIRST PERIOD

1. Montreal, Tardif (1) (Houle) 4:29.

Penalties — P. Mahovlich (Mon) 10:45; Gibbs (Min) 15:34; Savard (Mon) 16:21.

SECOND PERIOD

2. Montreal, F. Mahovlich (1) (P. Mahovlich, Cournoyer) 11:11.

Penalties — none.

THIRD PERIOD

3. Montreal, Lemaire (1) (Savard, Laperriere) 1:13.

Penalties — P. Mahovlich (Mon) 3:04; Lefley (Mon) 6:52; Bouchard (Mon) 13:23.

Stops:

Manlago (Min)	11	13	9	—33
Dryden (Mon)	6	12	15	—33

Attendance 16,259.

PHILADELPHIA 4, ST. LOUIS 4

FIRST PERIOD

1. St. Louis, K. O'Shea (1) (D. O'Shea, Evans) 7:54.
2. Philadelphia, Flett (1) (Clarke, Poivin) 14:08.
3. St. Louis, Egers (1) (St. Marseille, Sabourin) 16:29.

Penalties — Ashbee (P) 11:26; B Plager (SL) 13:54.

SECOND PERIOD

4. St. Louis, Unger (1) (Murphy, Durbano) 5:40.
5. Philadelphia, MacLeish (1) (Brossart, Saleski) 9:48.
6. Philadelphia, Clement (1) (Dornhoefer, Bladon) 15:00.

Penalties — B. Plager (SL) and Dornhoefer (P) 7:30; Durbano (SL) 7:33; Hughes (P) 11:38; Roberto (SL) and Bladon (P) 18:40; Clement (P) 19:56.

THIRD PERIOD

7. Philadelphia, Clarke (1) (Nolet, Hughes) 10:44.
8. St. Louis, Eagers (2) (Sabourin, St. Marseille) 11:35.

Penalties — K. O'Shea (SL) 3:39; Unger (SL) (minor, misconduct) 9:37; Egers (SL) 11:46; Clement (P) 17:51; Watson (P) (minor, misconduct) 18:35.

Stops:

Favell (P)	15	9	13	—37
Caron (SL)	10	9	8	—27

Attendance 19,031.

ATLANTA 3, NEW YORK ISLANDERS 2

FIRST PERIOD

1. Atlanta, Stefaniw (1) (Morrison) 12:48.

Penalties — Manery (A) 11:13; Murray (NY) 17:42; Mikkelson (NY) 19:13.

SECOND PERIOD

2. New York, Westfall (1) (Gagnon, Hudson) 19:29.

Penalties — Paradise (A) 9:10; Romanchych (A) 18:28; Richard (A) and Lavender (NY) 19:41.

THIRD PERIOD

3. Atlanta, Comeau (1) (Richard) 2:12.
4. Atlanta, Leiter (1) (Harris, Hicke) 3:17.
5. New York, Harris (1) (Mair, Hudson) 16:51.

Penalties — Murray (NY) 3:50; Leiter (A) 6:00; Morrison (A) 8:14; Leiley (NY) 10:30; Plager (A) 15:51.

Stops:

Myre (A)	5	8	8	—21
Desjardins (NY)	7	4	8	—19

Attendance 12,221.

LOS ANGELES 2, PITTSBURGH 4

FIRST PERIOD

1. Pittsburgh, Polis (1) (Watson, McDonough) 9:48.

Penalties — Howell (LA) 6:35; Burrows (P) 10:58; Howell (LA) 19:43.

SECOND PERIOD

2. Los Angeles, Goring (1) (Harper, Vaneskey) 4:25.
3. Pittsburch, Schock (1) (Shack, Schinkel) 13:31.

Penalties — Lesuk (LA) 6:45; Los Angeles (bench minor) 10:22; Hextall (P) 16:33.

THIRD PERIOD

4. Los Angeles, Marotte (1) (Backstrom, Bernier) 4:08.
5. Pittsburgh, Schinkel (1) (Shack, Schock) 7:23.
6. Pittsburgh, McDonough (1) 13:18.

Penalty — Lynch (P) 3:32.

Stops:

Vachon (LA)	14	20	11	—45
Ruthervord (P)	11	10	6	—27

Attendance 11,105.

N.Y. RANGERS 3, DETROIT 5

FIRST PERIOD

1. Detroit, Fontaine (1) (Berenson, Stackhouse) 7:53.
2. Detroit, Charron (1) (T. Bergman, Fontaine) 8:21.
3. Detroit, Berenson (1) (Charron, Fontaine) 15:39.
4. Detroit, Redmond (1) (Ecclestone, Delvecchio) 19:46.

Penalties — Hadfield (NY) 6:10; Boucha (D) 9:41.

SECOND PERIOD

5. Detroit, Dionne (1) (Libett) 0:44.
6. New York, Park (1) (Stemkowski) 12:50.

Penalties — Redmond (D) 5:58; Gilbert (NY) 6:14; Johnston (D) 12:43.

THIRD PERIOD

7. New York, Ratelle (1) (Gilbert, Park) 0:31.
8. New York, Vickers (1) 12:47.

Penalties — none.

Stops:

Giacomin (NY)	10	9	9	—28
Dejordy (D)	7	8	3	—18

Attendance 13,574.

CHICAGO 3, TORONTO 1

FIRST PERIOD

1. Chicago, Goroll (1), Mikita) 10:59.
2. Chicago, Hull (1) (Ogilvie, Russell) 17:01.

Penalty — McIntyre (T) 10:17.

SECOND PERIOD

Chicago, Korab (1) (Mikita) 8:19.

Penalty — Ogilvie (C) 17:36.

THIRD PERIOD

4. Toronto, Dupere (1) (Kehoe, Sittler) 3:36.

Penalties — Magnusson (C) 2:08; Pelyk (T) and Magnusson (C) 5:29; Russell (C) 7:06; Pappin (C) (misconduct) 8:42.

Stops:

Esposito (C)	12	9	9	—30
Plante (T)	4	11	8	—23

Attendance 16,347.

Canucks Edge Golden Seals

VANCOUVER — Vancouver Canucks Saturday opened their third National Hockey League season by edging past California Golden Seals, 3-2.

Playing before 15,570 hopeful fans, Canucks survived a bad second period and then held out in a scoreless final period.

Served best by their all-rookie combination of John Wright, Don Tannehill and Gerry O'Flaherty, Canucks took a 2-0 lead in the first period. And then with the Seals threatening to take over, the Vancouver club clicked on a power play late in the second period to break the tie.

Tannahill and Wright got the first-period goals and Bobby Lalonde alertly whipped in a rebound to produce the game-winning shot.

Rick Smith and Reg Leach, the latter on a power-play, scored for the Seals.

CALIFORNIA 2, VANCOUVER 3.

FIRST PERIOD

1. Vancouver, Tannahill (1), (O'Flaherty, Hargreaves) 12:23.
2. Vancouver, Wright (1), (Boddy) 17:39.

Penalties — Wilkins (V) 9:48, McAneeley (C) 14:26.

SECOND PERIOD

3. California, Smith (1), (Lafromboise) 0:19.
4. California, Leach (1), (Gilbertson, Boldirev) 9:24.
5. Vancouver, Lalonde (1), (Lemieux, Guevremont) 17:51.

Penalties: Tannahill (V) 4:47; Hargreaves (V) 7:39, Redmond (C) 11:37, McKechnie (C) 17:21.

THIRD PERIOD

No scoring.

Penalties: Hargreaves (V) 12:47, Boddy (V) 17:44.

Stops:

Meloche (C)	4	12	12	— 28
Wilson (V)	13	11	6	— 30

Attendance: 15,570.

Sixkiller Leads Huskies Victory

Washington's Sonny Sixkiller threw three touchdown passes Saturday to lead the Huskies to a 23-17 victory over the surprising Oregon Ducks in a Pacific-8 conference football contest.

Sixkiller had to share the day's honors with Oregon's Dan Fouts, the Pac 8's leading passer. Fouts connected on 21 of 45 attempts and had one touchdown against the heavily favored Huskies.

Southern California, the nation's top-ranked college football team, took a big step toward being the Pacific-8 Conference representative in the Rose Bowl with a 30-21 victory over league-rival Stanford.

The Trojans' triumph gave them a 5-0 record over-all, a 2-0 mark in the conference and avenged losses to the Cardinals the past two years when the Stanford went to the Rose Bowl. The loss was the first in four games for Stanford, ranked 15th.

Other scores:

Ohio State 35, California 18.
Wasnington State 35, Idaho 14.
Washington 23, Oregon 17.
Stanford 21, Southern California 30.
Notre Dame 16, Michigan State 0.
Oklahoma State 40, Missouri 28.
Wisconsin 21, Northwestern 14.
Alabama 25, Georgia 7.
Auburn 19, Mississippi 13.
Georgia Tech 31, Clemson 9.
North Carolina State 17, Duke 0.
Florida 42, Florida State 13.
Wake Forest 23, Maryland 0.
William and Mary 49, West Virginia 34.
VPA 27, Houston 27.
Southern Methodist 65, New Mexico State 6.
Penn State 35, Illinois 17.
Colorado 38, Kansas State 17.
Army 26, Lehigh 21.
Boston College 21, Villanova 20.
Harvard 33, Boston University 14.
Brown 28, Penn 20.
Yale 27, Colgate 7.
Columbia 0, Princeton 0.
Cornell 36, Rutgers 22.
Dartmouth 17, Holy Cross 7.
Indiana 10, Syracuse 2.
Kansas 24, Minnesota 28.
Michigan 35, Navy 7.

Oak Bay, Vagabonds Remain Undefeated

DIVISION I

	P	W	L	Pts.
Oak Bay	3	3	0	6
Mariners	2	2	0	4
Sandpipers I	3	1	2	2
UVic Valkyries	2	0	2	0
Pirates	0	0	2	0

DIVISION II

	P	W	L	T	Pts.
UVic Vagabonds	3	3	0	0	6
Castaways	3	2	1	0	4
Evergreens	3	2	1	0	4
Rebels Grey	3	1	0	2	4
Sailors	3	1	1	1	3
Sandpipers	3	0	2	1	1
Rebels Red	2	0	2	0	0
Esquimalt	2	0	2	0	0

Oak Bay and University of Victoria Vagabonds continued their unbeaten ways in Vancouver Island Ladies Field Hockey Association play Saturday.

Oak Bay, leaders of Division 1, blanked Sandpipers 1, 2-0, and Vagabonds got their third straight win the easy way — by default from Esquimalt.

Jan Crook and Maxine Harris were the Oak Bay scorers.

Other results:

SAILORS (2): Sheila Carrick, Sheiagh Houston; EVERGREENS (0).

REBELS GREY (2): Sylvia Cundy, Marilyn Hooe; REBELS RED (1): Sherri Robinson.

MARINERS (4): Anne Bover 3, Sue Bradley; UVIC VALKYRIES (0).

CASTAWAYS (3): Mary Murray, Barbara Browne, Burt Willing; SANDPIPERS II (0).

Vikings Win

CAMPBELL RIVER — University of Victoria Vikings, trailing 1-3, after the first period, came back strongly to beat Campbell River Chinooks of the Pacific Coast Intermediate League, 5-4, in an exhibition hockey game here Saturday night.

Anderson On Target

MEDICINE HAT (CP) — Boyd Anderson fired five goals in a little more than three minutes to lead Medicine Hat Tigers to a 10-1 Western Canada Hockey League victory over Flin Flon Bombers Saturday before 4,513 fans.

With Medicine Hat leading 4-1 in the third period, Anderson scored his first goal at 10:08. He scored again at 10:17, 11:50 and 12:47 before Ron Swanson was pulled out of the net in favor of Harvey Stewart.

Anderson beat Stewart at 13:15.

Ealey Guides Ticats To Impressive Win

HAMILTON — Striking early and again point-prowling late in the game, Hamilton Tiger-Cats shredded Calgary Stampeders, 50-24, Saturday.

Result of the interlocking Canadian Football League game left Ticats two points out front in the Eastern Conference and Calgary mired in fourth place in the Western Conference.

Tiger-Cats scored three first-quarter touchdowns, had a 28-8 lead at the intermission, almost lost it and then came back with a 22-point fourth quarter.

Showing the way was rookie-quarter Chuck Ealey, who threw three touchdown passes and, except for a third-quarter letdown, continually kept coming up with successful second-down plays.

Stampeders, who used both their quarterbacks in a sad first half and didn't get underway until Jerry Keeling came back to start the third quarter, made it tough for themselves by turning the ball over seven times. But it was an eighth turnover, which doesn't appear in game statistics, which was the most costly.

It came on the last play in the third quarter after Stampeders had fought their way from 0-28 to 24-28. The demoralized Ticats seemed to be righting themselves when Ealey aimed a pass into the Calgary end zone with play 30 yards away. A Calgary back had a certain interception but dropped the ball when he was run into be teammate Larry Robinson.

Given another chance, Ealey got a diving end-zone catch from Dave Fleming on the next play and Tiger-Cats zoomed back into the control they exercised in the first half.

Tiger-Cats scored converted touchdowns on each of their first three series, Ealey connecting with Bob Richardson and Tommy-Joe Coffey on 25 and 33-yard pass plays to start things off. Then Fleming went over on a one-yard plunge.

It was as easy as it looked. First-quarter statistics showed Ticats with 11 first downs in an offence which netted 144 yards while the Stampeders got only 25 yards and one first down.

The only second-quarter scoring came on an end-around play, Garney Henley getting away on a twisting, 50-yard run after early blocks by Bill Danychuk and John Hohman had given him a start.

Eased up and over-confident, Ticats almost panicked when the Stampeders scored three touchdowns in less than six minutes and then got within three points on a 43-yard field goal late in the third quarter.

Ealey appeared to lose his poise and threw eight straight incomplete passes before he settle down to get first downs on four consecutive plays. Then he got the break when the interception was missed and there never was another doubt.

Today's game between B.C. Lions and Saskatchewan Roughriders will be telecast on Channel 8 and broadcast on CJVI (900) and CKWX (1130) starting at 1 p.m.

58-B o18

★ ★ ★

Calgary 24, Hamilton 50

Calgary		Hamilton
19	First downs	24
135	Yards rushing	184
207	Yards passing	209
342	Total offence	387
16-32	Passes made-tried	16-28
0-0	Interceptions-yards	4-49
7-44	Punts-average yards	9-42.4
3-3	Fumbles-fumbles lost	2-0
4-42	Penalties-total yards	6-75

Total offence is yards passing plus yards rushing, minus team losses.

First Quarter

1. Hamilton, touchdown, Richardson, 25-yard pass from Ealey (Sunter convert) 5:48.
2. Hamilton, touchdown, Coffey, 33-yard pass from Ealey (Sunter convert) 12:55.
3. Hamilton, touchdown, Fleming, one-yard run (Sinter convert) 14:26.

Second Quarter

4. Hamilton, touchdown, Henley, 50-yard run, (Sunter convert) 13:45.

Third Quarter

5. Calgary, touchdown, J. Shaw, 11-yard pass from Keeling (Robinson convert) 3:46.
6. Calgary, touchdown, Mims, 52-yard run (Robinson convert) 6:57.
7. Calgary, touchdown, Mims, one-yard run (Robinson convert) 9:37.
8. Calgary, field goal, Robinson, from 43 yards, 13:04.

Fourth Quarter

9. Hamilton, touchdown, Fleming, 30-yard pass from Ealey (Sunter convert) 0:29.
10. Hamilton, touchdown, Porter, 10-yard fumble recovery (Sunter convert) 4:17.
11. Hamilton, single, Sunter, from 32 yards, 12:01.
12. Hamilton, touchdown, Henley, one-yard pass from Van Burkleo (Sunter convert) 15:00.

WESTERN CONFERENCE

	P	W	L	F	A	Pts.
Winnipeg	11	8	3	310	198	16
Edmonton	11	7	4	263	256	14
Saskatchewan	11	6	5	215	187	12
Calgary	11	4	7	213	268	8
B.C. LIONS	11	3	8	172	279	6

EASTERN CONFERENCE

	P	W	L	F	A	Pts.
Hamilton	11	8	3	297	217	16
Ottawa	10	7	3	204	168	14
Montreal	10	4	6	207	255	8
Toronto	10	1	9	168	221	2

Next game: Today — B.C. Lions vs. Saskatchewan in Regina.

VICTORIA INTERMEDIATE HOCKEY LEAGUE
Monday, Oct. 9, 8:15 p.m.
Memorial Arena
INGRAHAM
vs.
UVIC
Adults $1; Students 75c
Accompanied Children
Under 14 FREE

VICTORIA INTERMEDIATE HOCKEY LEAGUE
Sunday, Oct. 8 — 3 p.m.
Juan de Fuca Arena
JAMES BAY A.A.
vs.
INGRAHAM
Adults $1, Students 75c
Accompanied Children
Under 14 FREE

Juvenile Canadian FOOTBALL

2 p.m.
TODAY
GLANFORD PARK
Oak Bay Farmer Construction
vs.
Saanich Hornets

WRESTLING ARENA
Thurs., Oct. 12, 8 p.m.
MIDGETS
TAG TEAM MIDGETS
SKY LOW LOW
and LITTLE BRUTUS
vs
FARMER JEROME
and TAHITI KID
HIGUCHI vs. BROWN
4-MAN TAG TEAM
Hayes and Glenn vs Ramstad and Gagne
Baron vs Steele
Tickets and Reservations at:
ARENA BOX OFFICE: 384-1522.
$2.00, $2.50, $3.00. Under 12: $1.50

SUDDEN DEATH SEMI FINAL
JUNIOR BIG 4 FOOTBALL
VICTORIA DOLPHINS
VS.
NORTH SHORE COUGARS

MONDAY OCTOBER 9, 1:30 P.M.
ROYAL ATHLETIC PARK
General Admission $1.50
O.A.P. and Students $1.00; Children Under 12 50c

BOXING
LONDON BOXING and ATHLETIC CLUB
Training now commencing
Mondays, Tuesdays and Thursdays, 7-9 p.m. at
1411 Broad St.
Boys of all ages welcome
TRAINERS: Chris Jones, Brian Zelley
COACH: Harry Morris
for further information please phone
383-2391 or 386-0723

Pira

★ ★ ★

Blass Spar

PITTSBURGH (AP) — Steve Blass and Al Oliver combined Saturday to lead Pittsburgh Pirates to a 5-1 decision over Cincinnati Reds in the opening game of the National League playoff.

The best-of-five series con-

BOBBY ORR is said to l tion, and there are even th jeopardy. A fellow who saw the Team Canada-Russia seri about 25 pounds overweight a trouble with the knee operate he would play for Team Ca more than propaganda . . . season was only about 25 m Vancouver television commen the play of rookie-centre **Jo California Golden Seals,** star the comment: "He's got to be season." . . . and for those o Phil Esposito, Paul Henderso standout NHL stars this seas **Orland Kurtenbach, Dale T** The Canucks are scheduled Night In Canada this season tired this season after a fine has his book on the market and Other Considerations, it' and it's copiously illustrated "I didn't say he was ugly, bodies." . . . **Harold Ballard** may be in the pension age g sports empire and is hoping baseball and basketball to T backing righthander who alm the American League playo next month but it's said he l The report is that he had **Mi** he went to high school in He was a slow learner. Minoso

★

DALE SHAW earned mo in the Portland Open, where ahead of quite a number of t started with a two-under-par throughout she could belt the those who made up the larg were **Viv** and **Edna Hicks** an **Victoria Shamrocks** have o **Dillon** went down the aisle y **Ivan Thompson** has set Oct. **Marion Marshall.** Congrat coach of the Baylor Univers hadn't won the conference mented that "our biggest **White,** who last season had left by mutual consent, is p **phia Eagles** of the Nationa **Mack Herron,** the amazing ally conceded to have a loc outstanding player in the Ca surely has to be a lot of supp **Ealey** of **Hamilton Tiger-Ca** passes and made a Grey Cu to be a doubtful playoff p many with better credential outstanding Canadian player He leads the CFL in yards **Armstrong,** coach of the ju impressed with the ability thing his old man did excep forme NHL star . . . **Angelo** definitely his last season in f life in the south Pacific to pl ropean hockey referees who sians don't get those covet "He hears those footsteps," by Team Canada-defencema **Khariamov,** the flashy Russ husky defenceman who play **Kings,** has **Chicago Black** smart move when they made

★

AL WILSON, who wen Montana State University t unfamiliar centre position t night in his first Canadian surprise victory over **Winni** consecutive time the Lions going 5-0 by much. An almo ing of the young talent are ment and it is beginning to last has the Lions on the wa to be serious about adding Philadelphia lefthander, to t champions can offer the kin ning club out of the Phill with the possible swap are fielder **Gene Clines,** catch **Walker** . . . one would have aren't likely to think of **Dick** Thornton, who can do almos field, managed only three . . . maudlin would be a kind tion for Team Canada last S organized and lacked so mu detracted from that perilou one of the big flops of the y ste, designed to show that league baseball franchise. I the American Association a leagues, the Caribbean All-S of the PCL, the 10-day, 14-g Attendance at the champio

Nanaim

Chad Campbell scored h second goal of the night at th 30-second mark of sudde death overtime to lead Penti ton Broncos to a 3-2 win ove Nanaimo Clippers in a Britis Columbia Junior Hocke League game Saturday nig in Nanaimo.

Campbell scored the fir goal of the game and Bronc led 1-0 lead at the end of th first period. Nanaimo tied th

Pirates and Athletics Win Playoff Openers

Blass and Oliver Spark Pittsburgh

PITTSBURGH (AP) — Steve Blass and Al Oliver combined Saturday to lead Pittsburgh Pirates to a 5-1 decision over Cincinnati Reds in the opening game of the National League playoff.

The best-of-five series continues here today then switches to Cincinnati for its completion with the third game set for Monday.

Righthanders Jack Billingham of Cincinnati and Bob Moose have been named starting pitchers for today's game. Billingham was 12-12 during the reglar season while Moose won 13 of 23 decisions.

Blass, working with an ineffective fastball that little Joe Morgan blasted for a home run in the first inning, went to his changeup to work out of numerous jams by forcing the power-hitting Reds to hit harmless fly balls. Only two of the Cincinnati outs were on ground balls.

The Pittsburgh stopper, last year's world series hero and the pitcher who fashioned the victory that gave the Pirates their Eastern Division title this year, gave up eight hits and allowed a safety in every inning except the eighth.

He pitched out of serious trouble in the sixth and seventh inning but had to leave the game in the ninth when the Reds put men on first and second bases on a walk to Joe Hague and a single by Pete Rose.

When Blass went to a 2-0 count on Morgan, Pirates rushed lefthander Ramon Hernandez in to save the game.

Hernandez forced Morgan to fly to centrefield and struck out Bobby Tolan.

Oliver led the attack as the Pirates scored all their runs in two innings. He pounded a run-scoring triple in a three-run first inning and a two-run homer in the fifth. All the runs were knocked in by lefthanders off Cincinnati's young southpaw, Don Gullett, who lasted six innings.

The Reds got to Blass in a hurry. After Rose lifted a fly to left for the game's first out, Morgan tore into a fastball for a 350-foot home run to right-centrefield.

Just as quickly, the Pirates reached Gullett. Leadoff batter Rennie Stennett singled sharply up the middle and moved to second base on a passed ball. Then Oliver knocked in Stennett with a triple up the left-centrefield alley as centrefielder Tolan skidded on the wet field attempting to cut off the ball.

After Roberto Clemente struck out looking, Willie Stargell drove in his first run since Sept. 14 with a double against the rightfield fence to give Pittsburgh a 2-1 lead.

Richie Hebner was the third lefthander to drive in a run, as he smashed a line-drive single to rightfield.

Oliver gave the Pirates a 5-1 lead in the fifth inning with a two-run homer on Gullett's first pitch to him. The blast, which carried over the right-centrefield barrier, followed a two-out single by Stennett.

The game was marked by a rhubarb in the fourth inning when Cesar Geronimo of Cincinnati lashed a crive that hit umpire Ken Burkhart behind first base. Burkhart called the ball foul and when Reds' Manager Sparky Anderson protested, he was thrown out of the game.

"It's not what he said but what he did," Burkhart said after the game.

"He kicked dirt on me."

"I said, 'Sparky I can run you for that.' He said, 'Why don't you?' So I did."

This wasn't the first such meeting between Anderson and Burkhart. In the 1970 world series between the Reds and Baltimore Orioles, Burkhart was knocked on his seat on a bang-bang play at the plate, and called a Cincinnati runner out.

That controversy raged for several days. Pictures, both still and television indicated Burkhart wasn't in position to see Baltimore catcher Ellie Hendricks tag runner Bernie Carbo with one hand while the ball was in the other. Anderson later defended the umpire and said Burkhart did the best he could under the circumstance.

Anderson wasn't defending his old adversary Saturday.

Cincinnati	100 000 000—	1	8	0
Pittsburgh	300 020 00x—	5	6	0

Gullett 0-1, Borbon (7) and Bench; Blass 1-0, Hernandez (9) and Sanguillen. Home runs: Cincinnati — Morgan (1st); Pittsburgh — Oliver (1st).

Jim Tang

BOBBY ORR is said to be nowhere near playing condition, and there are even those who fear his career is in jeopardy. A fellow who saw him close up in Moscow during the Team Canada-Russia series says that Orr appeared to be about 25 pounds overweight and was still having considerable trouble with the knee operated on last June. The reports that he would play for Team Canada, it appears now, were no more than propaganda . . . the National Hockey League season was only about 25 minutes old when an enthusiastic Vancouver television commentator, looking with approval on the play of rookie-centre **John Wright** in the game against **California Golden Seals,** startled his listening audience with the comment: "He's got to be one of the surprises of the NHL season." . . . and for those of you who were hoping to see a Phil Esposito, Paul Henderson, Serge Savard and the other standout NHL stars this season, you're going to get a lot of **Orland Kurtenbach, Dale Tallon** and **Jocelyn Guevremont.** The Canucks are scheduled for 15 appearances on Hockey Night In Canada this season . . . tight-end **Mel Profit,** who retired this season after a fine career with **Toronto Argonauts,** has his book on the market. It's entitled For Love, Money and Other Considerations, it's quite readable and interesting and it's copiously illustrated. It also contains such items as "I didn't say he was ugly, I said his head wore out two bodies." . . . . **Harold Ballard,** owner of Toronto Maple Leafs, may be in the pension age group but he wants to extend his sports empire and is hoping that he can bring major league baseball and basketball to Toronto . . . **Luis Tiant,** the comebacking righthander who almost pitched **Boston Red Sox** into the American League playoff, claims he won't be 32 until next month but it's said he has lopped off at least 10 years. The report is that he had **Minnie Minoso** as a classmate when he went to high school in Havana, and if that's true, Minoso was a slow learner. Minoso will be 50 next month . . .

★ ★ ★

DALE SHAW earned more respect for her golfing ability in the Portland Open, where she led amateurs and finished ahead of quite a number of the pros. The Glen Meadows miss started with a two-under-par 33 on the first nine and proved throughout she could belt the ball with almost anyone. Among those who made up the large galleries which followed play were **Viv** and **Edna Hicks** and **Ken** and **Joan Lawson** . . . two **Victoria Shamrocks** have opted for the home life. **Nirmal Dilion** went down the aisle yesterday with **Karen Adams** and **Ivan Thompson** has set Oct. 21 for making the same trip with **Marion Marshall.** Congratulations . . . **Grant Teaff,** new coach of the Baylor University football team, noting that it hadn't won the conference championship since 1924, commented that "our biggest problem is patience." . . . **Jim White,** who last season had a fling with the **B.C. Lions** and left by mutual consent, is playing defence end for **Philadelphia Eagles** of the National Football League . . . stumpy **Mack Herron,** the amazing Winnipeg Blue Bomber, is generally conceded to have a lock on the Schenley Award as the outstanding player in the Canadian Football League but there surely has to be a lot of support for rookie-quarterback **Chuck Ealey** of **Hamilton Tiger-Cats.** He has thrown 18 touchdown passes and made a Grey Cup threat out of a club considered to be a doubtful playoff participant . . . and there aren't many with better credentials for the award as the season's outstanding Canadian player than **Jim Young** of **B.C. Lions.** He leads the CFL in yards gained on receptions . . . **George Armstrong,** coach of the junior **Toronto Marlboros,** is quite impressed with the ability of **Mark Howe.** "He does everything his old man did except carry his stick high," said the forme NHL star . . . **Angelo Mosca** has announced that this is definitely his last season in football. He's headed for the good life in the south Pacific to ply his trade as a wrestler . . . European hockey referees who earn the displeasure of the Russians don't get those coveted tournament assignments . . . "He hears those footsteps," was the capsule comment made by Team Canada-defenceman **Gary Bergman** about **Valery Kharlamov,** the flashy Russian winger . . . Phil Russell, a husky defenceman who played last season with **Edmonton Oil Kings,** has **Chicago Black Hawks** believing they made a smart move when they made him their first draft choice . . .

★ ★ ★

AL WILSON, who went from **Cowichan Timbermen** to Montana State University to B.C. Lions, had to do at the unfamiliar centre position but managed a fine job Tuesday night in his first Canadian Football League start . . . that surprise victory over **Winnipeg Blue Bombers** was the fifth consecutive time the Lions played well, and they didn't miss going 5-0 by much. An almost healthy lineup and the maturing of the young talent are the big reasons for the improvement and it is beginning to look as if coach **Eagle Keys** at last has the Lions on the way . . . **Pittsburgh Pirates** are said to be serious about adding **Steve Carlton,** the sensational Philadelphia lefthander, to their roster. The National League champions can offer the kind of talent that could make a winning club out of the Phillies, and mentioned in connection with the possible swap are secondbaseman **Dave Cash,** outfielder **Gene Clines,** catcher **Milt May** and pitcher **Luke Walker** . . . one would have to guess that **Toronto Argonauts** aren't likely to think of **Dick Thornton as** their back-up punter. Thornton, who can do almost anything else well on a football field, managed only three yards on his one punt this season . . . maudlin would be a kind description of the Toronto reception for Team Canada last Sunday. It was so sticky and badly organized and lacked so much in spontaneity that it actually detracted from that perilously-close victory over Russia . . . one of the big flops of the year was the World Baseball Classic, designed to show that Honolulu was ready for a big-league baseball franchise. Played between the champions of the American Association and International and Pacific Coast leagues, the Caribbean All-Stars and the **Hawaiian Islanders** of the PCL, the 10-day, 14-game event drew only 10,923 fans. Attendance at the championship game was 922 . . .

Nanaimo Nudged

Chad Campbell scored his second goal of the night at the 30-second mark of sudden-death overtime to lead Penticton Broncos to a 3-2 win over Nanaimo Clippers in a British Columbia Junior Hockey League game Saturday night in Nanaimo.

Campbell scored the first goal of the game and Broncos led 1-0 lead at the end of the first period. Nanaimo tied the score in the second with a goal from Al Able.

The clubs traded goals in the third period. Lindsay Thompson scored for Nanaimo and Ed Dempsey forced the overtime period.

In other games, Chris McMasters scored five goals to lead the Rockets to an 11-2 win over Bellingham Blazers at Kamloops and Chilliwack Bruins romped to a 7-3 win over Vancouver Villas at Chilliwack.

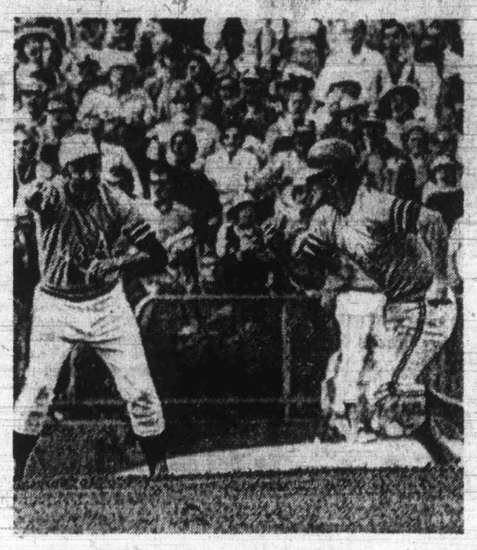

'GET GOING,' third-base coach Irv Noren of Oakland shouts and signals to Gene Tenace in the 11th inning of Saturday's American League playoff opener. Tenace scored the winning run in Athletics' 3-2 decision on the play. After sliding head first into third base, he got up and charged home when the ball got by Aurelio Rodriguez of the Tigers.

Cowichan Provides Rugby Cup Upsets

Cowichan stunned both fans and opponents when the Victoria Rugby Union's second annual Wenman Cup tournament began at Macdonald Park Saturday.

Bottom in Division I standings all last season and rarely a threat in league matches, Cowichan stormed to a 10-0 victory over Oak Bay II and then shocked mighty James Bay Athletic Association, 4-3, to reach today's championship final against Oak Bay Wanderers.

Wanderers got past University of Victoria Norsemen and James Bay II to reach the final.

Earlier, James Bay II beat Castaways II, 18-4, and James Bay I edged Castaways I, 12-10.

But the day's closest match in the tourney, in which 20-minute halves were played, was between James Bay I and UVic Vikings.

There was no score at the end of regular time and after a 10-minute overtime period it stood at 10-10. James Bay won the match, decided finally on penalty kicks when Vikings missed and Al Foster sent over his first kick.

Vikings meet James Bay II and Castaways play James Bay I in the losers' bracket semi-finals today, with the winners meeting in the consolation final.

Thorne Wins

ELLENSBURG, Wash. — Jim Thorne won the seven-mile Ellensburg cross-country race here Saturday and the University of Victoria team was second in the point standings.

Thorne finished in 39.19 minustes, 10 seconds ahead of runner-up Paul Slichter of Central Washington State College.

Central Washington took the team title with 24 points in the reverse-scoring system while UVic came in with 44 points. John Powell (seventh), Chris Garrett-Petts (eighth), John Wheeler (13th) and Jim Powell (15th) were the other scoring members of the UVic team.

Crimson Tide Side Selected

A total of 23 players have been selected to play for Victoria Crimson Tide in Monday's exhitibion rugby match against the B.C. Rep squad at Macdonald Park, starting at 2:30 p.m.

B.C. Reps will use the game as a tuneup for their Oct. 19 meeting with the New Zealand All Blacks at Brockton Oval in Vancouver.

Players on the Crimson Tide team will be: Gudmund Gudmunseth and Wes Thomas (Cowichan); Casey Walt, Hans de Goede, Peter Simmons, Bob Overgaard, Gary Johnson, Dave Hutchings, Stu Barber, Tom Lippa and Dave Leonard (James Bay); Darryl Noelette and John Howe (Velox); Graham Hunter, Paul Copeland (Castaways); Rick Rollins, Bruce Panton and Neal Bonnell (UVic Vikings) and Dave Docherty, Durwin Phillips, Don Luney, Rob Iverson and John Wenman (Oak Bay).

Oakland Prevails In Extra Innings

OAKLAND — It took an unfortunate error to make 10 singles prevail over two home runs on Saturday in the first game of the American League playoff.

The 10th of the singles made by Oakland Athletics was produced in the 11th inning by rookie Gonzalo Marquez, and it delivered their second run and resulted in a throw which brought a 3-2 victory over Detroit Tigers.

Homers by Norm Cash, in the second inning, and Al Kaline, in the top of the 11th inning, accounted for the Detroit scoring. And they seemed enough to win the wellplayed game until the Western Division champions put on their winning rally.

It was started when Sal Bando led off with a single and kept going when Mike Epstein looped a hit into leftfield with the Tigers looking for a bunt.

That left runners on second and first bases, pinch-runner Blue Moon Odom advancing only one base when he tripped making the turn at second.

It also brought in Chuck Seelbach to relieve starter Mickey Lolich, and the Tigers almost got out of trouble when they just failed to turn a bunt into a double play.

Third-baseman Aurelio Rodriguez grabbed the ball after it had been bunted by pinch-hitter Gene Tenace and got the forceout a third base. Tenace just missed being doubled at first base when the throw pulled Dick McAuliffe off the bag and the umpires ruled the tag was made after Tenace had touched the base.

With one out, runners on first and third bases and relief-pitcher Rollie Fingers due at the plate, Oakland-manager Dick Williams made his next move with Marquez, who had delivered seven hits in 15 appearances as a pinch-hitter since being called up from Iowa of the American Association in August.

A 26-year-old Venezuelan who doesn't speak English, Marquez drilled a hit into right-field. With little chance to get Mike Hegan, who had gone in to run for Epstein, at the plate, Kaline made his play at third base.

His throw seemed to be the perfect one-bouncer but the ball appeared to be slightly deflected by contact with the sliding Tenace and got by Rodriguez. With Seelbach backing up a possible play at the plate, it skipped towards the stands and Tenace got up and raced in unchallenged with the tie-breaking run.

Up until then, it had been a tense game replete with fine fielding plays and excellent pitching with Jim "Catfish" Hunter opposing Lolich.

Hunter made no serious mistakes in the first seven innings other than the pitch Cash plastered for his first home run since Aug. 13.

Today's game between Detroit and Oakland will be telecast on Channel 5 starting at 1 p.m.

Tigers made a threat in the eighth and ninth innings when leadoff-hitters Ed Brinkman and Duke Sims doubled.

Hunter got out of the eighth-inning jam by striking out Lolich after the pitcher had failed to bunt safely, getting McAuliffe on a pop fly and Kaline on a ground ball. But when Sims connected in the ninth, Williams brought in Vida Blue and real trouble loomed when Ted Kubiak dropped the throw on a bunt by Cash and was charged with an error which left runners on third and first bases.

In came Fingers to get pinch-hitter Gates Brown and get out of it by getting Jim Northrup to ground into an easy double play.

Second game of the best-of-five world series semi-final is scheduled here today. The Tigers have named lefthander Woody Fryman to start while Odom is the announced choice for Athletics.

Detroit	010 000 000 01—	2	6	2
Oakland	001 000 000 02—	3	10	1

Lolich 0-1, Seelbach (11) and Sims; Hunter, Blue (9), Fingers 1-0 (9) and Tenace. Home runs: Detroit — Cash (1st), Kaline (1st).

SUEDE and LEATHER CLEANING
HANDI-SPOT
9 West Burnside
383-9712

Don't baby your car along this winter . . . Bring it to us!
BE WISE MARTIN-IZE

HAVE A COMPLETE TUNE-UP
BEFORE THE COLD WEATHER
A Complete Engine Check Plus
- Anti-Freeze
- Radiator
- Carburetor
- Tires
- Battery
- Shocks
- Muffler
- Heater, Etc.

"VIV" MARTIN
FERNWOOD
1 Block South of Bay Street
2320 Fernwood
MARTIN AUTOMOTIVE LTD.
Esso

VICTORIA AMATEUR LACROSSE ASSOCIATION
ANNUAL GENERAL MEETING
8:30 P.M.
Wed., Oct. 11th, 1972
ST. MARY'S CHURCH HALL
1701 Elgin Rd.
Oak Bay
"Please come and vote."

IF YOU'RE GOING TO
LEASE LEASE
THE CORNELL WAY
FROM
CHEVY VEGA TO CADILLAC AND CHEVY TRUCKS
See
TONY McMANUS
CORNELL
3050 DOUGLAS 385-5777

LUCKY LEFTOVERS!
OF SUMMER STOCK
Mean
OUT-OF-SEASON SAVINGS
FOR YOU!
What better time to save . . .
VOLKSWAGEN CAMPERS - VANS - MOTOR HOMES AND TRAILERS

EXAMPLE:
SAVINGS
1972 VOLKSWAGEN CHIMO CAMPER
Loaded with options, radio. 2 Year, 24,000 mile warranty.
LEFT OVER SPECIAL $5695
1972 FORD PICKUP AND CAMPER
Fully loaded, power steering, power brakes, radio. Less than 7,000 miles. 8' Security, camper sleeps 6, immaculate throughout.
LEFT OVER SPECIAL $5995
Worth seeing the '72 Superior 22 Ft. Motor Home
Speedway MOTORS LTD.
VOLKSWAGEN - PORSCHE
971 Yates at Vancouver St., Victoria, B.C.
Phone 385-2415

THE ENGINE REBUILDERS
IF WE CAN'T GUARANTEE IT, WE WON'T FIX IT
A COMPLETE ENGINE JOB
Here's what we do to engine:
- New Piston Rings.
- Grind Valves.
- New Oil and Filter.
- Steam Clean Engine.
- New Gaskets.
- Check Main Bearings.
- New Points and Condenser.
- Tune and Road Test Car.

FULL PRICE ONLY 189.50 6 cyl.
Parts and Labor
'60 to '70 Canadian Cars
4-Cyl. Models Slightly Less
V8's Slightly More
EASY TERMS
TED PINFOLD, MANAGER
FREDERICK MOTORS LTD.
NOW AT 616 QUEENS AVE. • 383-6632

Tenpin Association Offers New Awards

Bowling Roundup

By KING LEE

Victoria Tenpin Association are instituting an awards program this season for bowlers who come up with big series.

The men's association, which gets $3.25 out of each team entry fee of $6.75 (the rest goes to the American Bowling Congress), will give out crests for series of 600 or better for bowlers with averages of 165 or lower. Another crest is offered for three-game total of 650 or better and any bowler can qualify for this one.

Barry Stowe, secretary of the organization, explained that the program was another step in keeping Victoria tenpin bowlers in touch with their local association.

Stowe said that last season the association collected $1,167.75 of which $605.50 went to ABC. The rest, $562.25, was used for expenses incurred by the local group.

"It's pretty difficult to explain if someone asks where the money went," Stowe said. "We get nickelled and dimed to death."

Such items as postage, printing costs, stationery, participation in out-of-town meetings, auditors' fees and duty charges on material mailed by ABC were listed as some of the expenses. Major items which came up last season were Canadian Tenpin Federation dues (at 10 cents a bowler it came to more than $80) and purchase of office equipment (typewriter and filing cabinet).

The association also teams up with the Victoria Women's Tenpin Association annually to put on the Tournament of Champions event which pits league champions against each other.

★ ★ ★

Cush's Bowl a Golf Spa holds a 20-game fivepin tournament today starting at 10 a.m. First prize of $150 in both handicap and scratch divisions are guaranteed and handicaps will be figured on 80 per cent of the difference between the scratch figure of 270 and the bowler's highest average at the end of the 1971-72 season. Entry fee is $25.

★ ★ ★

PIN POINTS: Trevor Price won the 10-game singles fivepin event last Sunday at Sidney Lanes with a total of 2,693, beating **Gerry Haddon** by 13 points . . . **Flora Kirker**, bowling in the Friday Niters tenpin league, had an all-spare 180 game . . . **Lu Brown** and **Lois Higgins** both spared headpins recently at Town and Country Lanes . . . **Sandra Wood**, the outstanding fivepinner who moved to Vancouver last year, is back in Victoria.

Top scores reported:

TENPINS

Mayfair Lanes

MEN: Sheldon Nipp 644, Chuck Bennett 626 (246), Ken Grexton 626, 605, 601, Fred Rentz 618, Roy Kerr 617, Sonny Huget 615, Doug Aune 615, Tom Hardy 613, Herb Chandler 606, Mario De Cicco 605, Len Hayley 604, Wally Ostafychuk 596, Mel Nelson 596, Fred Essery 595, Barry Stowe 594, Ken Grant 594, George Harknett 590, Brian Barker 589, George Murphy 588, Ed Borde 587, Harold Melville 586, Bill Prior 585, Henry Loo 585, Bill Lewis 585, Bob McCulloch 584, Slim Wookey 582, Alex Holowachuk 577 (246), Tom Musgrave 574, Keith Snelling 574, Jerry Wilson 567, Doug Williams 563, Jim Begg 563, Bill Lewis 562, Gary Day 559, Bruce Smith 554, Jim Nicol 553, Joe Frolich 553, George Sage 552, Joe Moore 552, Helmut Tusche 552, Don Norbury 552, Wilf Micks 551.

WOMEN: Ollie Rotledge 588 (246), Mo King 544, Evie Weinberger 544, Linda Sturrock 542, Helen Young 541, Judy Soyka 539, Ethel Holding 539, Pat Metcalfe 537, Connie Bissett 537, Marlene Mitchell 535, Avis King 533, Muriel Dodsworth 527, Bev Clarke 519, Shirley Lewis 519, Freda Peacock 518, Margaret Clark 516, Sheila Dovey 515, Freda Robertson 511, Gail Murdoch 509, Barb Carter 508, Lorna Pollock 506, Celia Clark 506, Eleanor Holowachuk 505, Flo Mitchell 503, Donna McKenzie 502, Donna Wilcox 502, Ev Noonan 501, Pat Johnson 501, Babe Corbett 500.

Gibson's Bowladrome

MEN: Wally Ostafychuk 615, Don Samuelson 602, Jim Peterson 563, Fred Scott 554.

Duncan Bowling Centre

MEN: Manfred Schmidt 579, Don McAlpine 573, John Lundine 566, Bob Willis 556.

WOMEN: Dot Larson 561, Bea Summers 532.

Fiesta Lanes (Nanaimo)

MEN: Jim Soon 604 (246), Vic Garside 569.

WOMEN: Lil Muir 579, Kay Forrester 537, Lorraine Hindmarch 520, Vi Pottinger 516, Vi Cook 514, Roma LeClerc 510.

FIVEPINS

Gibson's Bowladrome

MEN: Fred Hickey 884 (311, 303), Bill Cool 851 (312), Jim Holmes 827 (338), Bud Brock 824 (321), Glen Ludvigson 822, Dave Williams 804.

WOMEN: Min Mann 885 (316, 305), Evie Weinberger 839 (366), Sue Girton 775 (385), Sandra Wood 764 (348), Jean Baker 763, Marlene Harris 762, Irene Boles 753 (350), Wendy Merluk 753.

Cush's Bowl A Golf Spa

MTN: Brian Scherr 875 (353), Bill Cool 844 (317).

WOMEN: Mary Cochran 830 (328), Dorothy Jacob 750 (341).

Town and Country Lanes

MEN: Eric Hodges 845.

WOMEN: Vera Lysne 839 (302), Vi Squires 778 (309).

Fiesta Lanes (Nanaimo)

MEN: Ron McLellan 849 (378).

WOMEN: Marvel Van Horne 840 (351), Kay Forrester 816 (313), Jeanne Gerard 787 (316), Mirium Mason 786 (318), Shirley Clarke 759 (342).

Brechin Lanes (Nanaimo)

MEN: Graham Oliver 830 (319).

WOMEN: Sherrie Wall 809 (318).

Junior Champions of the Week

BOYS: Brian Scherr 875.

GIRLS: Debbie Smith 677.

Aaron
... breaks logjam

Charles Nips Jacklin

Brewer and Aaron Build Golf Leads

From AP

New Zealander Bob Charles won one event Saturday while Americans Gay Brewer and Tommy Aaron grabbed the leads in other major golf tournaments around the world.

Charles fired a four-under-par 68 at Newcastle, England, to snatch the Dunlop Masters title from Tony Jacklin, leader for the first three days.

The 68 gave the big left-hander a 72-hole total of 277, 11 under par and earned him $4,900.

Jacklin, who went into the final round with a two-stroke lead, shot a par 72 and finished at 279. He picked up $3,920.

The Britisher held his two-stroke lead at the turn after getting birdies on three of the first five holes but he took bogeys on the 13th and 14 holes while Charles shot into the lead with a string of birdies.

Bobby Mitchell of the U.S. started in sensational fashion and was eight under par after 15 holes but he had trouble on the last three holes to finish with 68 and a 282 total which gave him a share of third place with Clive Clark of Britain.

The victory was the second for Charles in two weeks. Last week, he won $37,500 by topping the John Player tournament in Scotland.

In Paris, Aaron rocketed into a four-stroke lead after three rounds of the $33,000 Lancome tournament of champions with a five-under-par 67.

Aaron, who had shared the lead after each of the first two rounds, broke the logjam that had four of eight players in the select field tied after 36 holes, moving to seven-under-par, 209.

Gary Player of South Africa shot his third 71 over the par-72. Nom La Bretche course and was alone at 213.

Arnold Palmer of the U.S. and Angel Gallardo of Spain, who had a piece of the 36-hole lead, each slipped to 73 and wound up in a fourway tie for third place at 215. Doug Sanders of the U.S. carded a par 72 and Tom Weiskopf, also of the U.S., made a strong comeback with a 67 to join the group.

Jean Caraialde of France came in with a 74 for a total of 218, and Donald Swaelens of Belgium also shot a 74, giving him a 224 total.

The event carries a $10,000 first prize.

And in the world's richest tournament, the $300,000 Pacific Masters in Inzai, Japan, where the winner will receive $65,000, Brewer carded a 67 to move two strokes ahead of second-round leader, David Graham of Australia.

Brewer, at 205, is 11 under par going into the final round and holds a one-stroke lead over Graham, who carded a 72 on Saturday.

Columbus Pads Lead

	P	W	L	T	F	A	Pts.
Columbus	22	15	3	4	61	24	34
REGALS	21	8	7	6	30	24	22
Croatia	20	8	8	4	30	29	20
Spartans	20	8	8	4	33	38	20
Eintracht	21	7	11	3	39	52	17
Richmond	22	4	13	5	31	57	13

VANCOUVER (CP) — Vancouver Columbus increased its lead over second-place Victoria Regals to 12 points Saturday by downing Eintracht Vancouver, 4-1.

The B.C. Premier Soccer League leaders got two goals from Vanni Lenarduzzi and one from Victor Kodelja. Columbus got its fourth goal when an Eintracht defender deflected the bal into the net.

George Solskov scored for Eintracht.

The goals took Lenarduzzi's total to 16, five more than Trini Douglas of the Regals, who is second in the league.

Spartans play Croatia today and Regals meet Eintracht Monday. Both games are in Burnaby's Swangard Stadium.

Wests Rally for Win

Victoria West-United Saturday rewarded fans with a glimpse of high calibre preseason soccer.

After trailing, 0-1, at half time, West-United came back strongly in the second half to defeat Victoria Gorge Molsons, 3-1, at Royal Athletic Park.

Both clubs open their Pacific Coast Soccer League schedules next weekend.

Gorge played well in the first half, spurred on by Garnett Moen's goal after only four minutes. Moen took advantage of a misjudgement by centre-half Pete Robarts to race through and ram the ball past goalkeeper Gerry Lister.

Gorge had several other chances in the first half when both Dan Henry and George Hyne were unlucky not to score.

George Pakos fired a hard ball which deflected into the net off defender Doug Bisson for United's first goal.

That was 16 minutes into the second half and six minutes later, Ash Douglas, a reserve goalkeeper with United last season but now playing in the forwards, had a shot stopped by goalkeeper Kjeld Brodsgaard but collected the rebound and slipped it into the net.

Tom Forrester scored the third United goal 32 minutes into the second half on a centre by Douglas.

Shaw Tops Road Race

VANCOUVER — Bruce Shaw of Victoria won the B.C. 20-mile road race championship Saturday by covering the Stanley Park course in one hour, 48 minutes and 24 seconds.

Shaw finished 53 seconds ahead of second-place Dave Meyer of Snohomish, Wash.

The only other Vancouver Island runner, Wolf Schamberger of Duncan, placed fifth in the 38-man field with a time of one hour, 49 minutes and 37 seconds.

Zimmerman Fourth

SPOKANE (AP) — Coeur D'Alene's Bud Hofmeister won the Pacific Northwest Senior Professional golf championship Friday on an accurate last-day round of 71.

Hofmeister finished the two-day event with a 146, three strokes ahead of Sid Harmon, Black Butte Ranch, Ore., and Joe Steiger, Gresham, Ore.

Fourth-place honors were shared by Al Zimmerman of Victoria, and Milo Clark, The Dalles, Ore., who both fired 150s over the Manito County Club course.

Plenderleith Tops Senior Golf

Dr. Bill Plenderleith of Uplands won the finale of the Vancouver Island Seniors Golf Association season Friday.

Dr. Plenderleith took the Bob Mayhew Trophy with a net score of 67 on his home course. Gordon Verley of Victoria Golf Club was the low gross winner with a 73.

Low gross winners were Bob Cunninham and Terry Jackson of Nanaimo, Fred Walton of Glen Meadows and Dr. Chick Newby of Cedar Hill. Low net honors went to Dave Parker of Royal Colwood, Dr. Tom Allister of Nanaimo, Peter Shannon of Uplands and John Rainey of Glen Meadows.

Bun Dobson of Nanaimo and Tom Buck of Salt Spring Island won the out-of-town low gross and low net competitions, respectively.

Holiday Sports

Today

TRACK AND FIELD

12 noon — Start of fourth annual University of Victoria invitational meet, Centennial Stadium.

RUGBY

1 p.m. — Victoria Union's 10-team Wenman Cup competition contiues, Macdonald Park.

FOOTBALL

1 p.m. — Vancouver Island Bantam League; Chargers vs. Hornets, Royal Athletic Park.

2 p.m — Vancouver Island Juvenile League; Saanich Hornets vs. Oak Bay Farmer Construction, Glanford Park.

3 p.m. —Victoria Intermediate League; James Bay Athletic Association vs. Ingraham Buckaroos, Juna de Fuca Arena.

Monday

FOOTBALL

1:30 p.m. — B.C. Junior Big Four League sudden-death semi-final, North Shore Cougars vs. Victoria Dolphins, Royal Athletic Park.

CROSS COUNTRY

2 p.m. — Invictus' Thanksgiving Day meet, Thetis Lake Park.

RUGBY

Crimson Tide, Macdonald

2:30 p.m. — Exhibition match, B.C. Reps vs. Victoria Crimson Tide, Macdonald Park.

SOCCER

4 p.m. — Victoria and District League; Royal Roads vs. London Boxing Club, Royal Roads.

2:15 p.m. — Vancouver Island League, Victoria Lusitanos vs. University of Victoria Vikings, Centennial Stadium.

HOCKEY

8:15 p.m. — Victoria Intermediate League; Ingraham Buckaroos vs. UVic Vikings, Memorial Arena.

Tuesday

SOCCER

8 p.m. — Victoria and District League's McGavin Cup competition, semi-final, London Boxing Club vs. Gorge Molsons, Royal Athletic Park.

ing Club vs. Longhorns, Beacon Hill Park.

FIELD HOCKEY

2 p.m. — Vancouver Island Men's League, Rebels Grey vs. Rebels Red, Windsor Park.

HOCKEY

3 p.m. —Victoria Intermediate League; James Bay Athletic Association vs. Ingraham Buckaroos, Juna de Fuca Arena.

Monday

FOOTBALL

1:30 p.m. — B.C. Junior Big Four League sudden-death semi-final, North Shore Cougars vs. Victoria Dolphins, Royal Athletic Park.

CROSS COUNTRY

2 p.m. — Invictus' Thanksgiving Day meet, Thetis Lake Park.

RUGBY

Crimson Tide, Macdonald

2:30 p.m. — Exhibition match, B.C. Reps vs. Victoria Crimson Tide, Macdonald Park.

SOCCER

4 p.m. — Victoria and District League; Royal Roads vs. London Boxing Club, Royal Roads.

2:15 p.m. — Vancouver Island League, Victoria Lusitanos vs. University of Victoria Vikings, Centennial Stadium.

HOCKEY

8:15 p.m. — Victoria Intermediate League; Ingraham Buckaroos vs. UVic Vikings, Memorial Arena.

Tuesday

SOCCER

8 p.m. — Victoria and District League's McGavin Cup competition, semi-final, London Boxing Club vs. Gorge Molsons, Royal Athletic Park.

Juvenile Soccer

Results of matches played Saturday in Lower Island Juvenile Soccerr Asociation:

DIVISION IV "A"

Evening Optimists 5, Columbia Ready-Mix 0.

Oak Bay Optimists 2, Gorge 1.

University Heights Esso 8, Peninsula Lions 0.

Lake Hill Builders 6, Esquimalt London Boxing 1.

DIVISION IV "B"

Lake Hill Cougars 3, Cadboro Bay Britannia Legion 1.

View Royal Wanderers 3, Gorge Canadians 1.

Peninsula Rovers 4, Vickery Construction 1.

Cordova Bay Chiefs 5, Esquimalt Meat Market 0.

Prospect Lake 3, South Van Isle Rangers 0.

DIVISION V "A"

Gordon Head Cosmos 2, Lake Hill Rogers Plumbing 0.

Barbary Banio 3, Peninsula Wanderers 3.

Gorge 2, Oak Bay Optimists 1.

DIVISION V "B"

Saanich Lions 5, Evening Optimist Golds 3.

Gordon Head Cablevision 4, Lake Hill Lions 1.

Boys' Club 2, Cadboro Bay Rovers 1.

Esquimalt Metro Toyota 3, Cordova Bay Royals 2.

DIVISION V "C"

Peninsula Prowlers 4, Esquimalt Lions 1.

Gorge 4, Colwood RCMP 1.

View Royal Tigers 8, Rados Finishers 1.

Evening Optimist Blues 12, Canada Permanent Trust 1.

DIVISION VI "A"

Lake Hill Paragon Music 1, Cadboro Bay Hotspurs 1.

Gordon Head Cosmos 6, Oak Bay Optimists 0.

Evening Optimist Olympics 2, Esquimalt Lunt Design 2.

Lake Hill Tigers 8, Gorge FC 0.

DIVISION VI "B"

Phelps Development 4, Acme Commercial Painting 0.

Cordova Bay Spartans 1, Saanich Leos 1.

Langford Legion 91 4, Boys' Club 1.

View Royal Stampeders 4, Evening Optimist Golds 2.

DIVISION VI "C"

Evening Optimist Roadrunners 2, Esquimalt Shoe Renew 0.

Esquimalt 1, Gorge Canadians 1.

Peninsula Tigers 7, Sooke 4.

DIVISION VII "A"

Evening Optimist Golds 3, Lake Hill Gillespie 0.

Gorge FC 2, Legion 91 1.

B.C. Land 2, Oak Bay Spartans 0.

DIVISION VII "B"

Esquimalt Aqua Pacific 5, Colwood Plaza 4.

Esquimalt Meat Market 2, Cadboro Bay Pirates 0.

Merit Insurance 5, Oak Bay Tigers 0.

DIVISION VII "C"

Lake Hill Roadrunners 4, Lake Hill Rams 1.

Boys' Club 5, Gordon Head Teamsters 1.

Greaves Movers 5, Evening Optimist Blues 0.

Prospect Lake 2, Cordova Bay Seals 0.

Sonics Captain

SEATTLE (AP) — Spencer Haywood has been named captain of Seattle SuperSonics by coach Tim Nissalke. The 23-year-old forward will be the youngest team captain in the National Basketball Association and Seattle's first black captain.

NEW FRONTEND WHEEL ALIGNMENT UNIT

A B R

CAPABLE OF HANDLING ANY SIZE TRUCK OR CAR

Straighten or bend up to 24,000 lbs. truck front axles. (In or out of the unit)

Specializing in:
- WHEEL ALIGNMENT—Trucks, Cars, Trailers, Wheel and Axle Straightening
- HIGHSPEED WHEEL BALANCING
- PARTS AND REPAIRS
- BRAKE REPAIRS Drum and Disc Turning
- RADIATOR REPAIRS

★ OPEN SATURDAYS ★

A.B.R. AUTOMOTIVE SERVICES

OWNER: BRIAN BANKS

761 Cloverdale Ave. (Opp. A.N.C.) 385-1811

SAVE! SAVE! SAVE!

Brand New '72 Ford Trucks

Example: 1972 F253 131 CUSTOM STYLESIDE PICKUP

Wimbledon white, 8100 GVW package, engine 360 V8, sports custom cab, ammeter and oil pressure gauge, oil bath air cleaner, transmission warner T-18 4-speed, optional ratio rear axle, axle RR 5300 dana 60 limit-slip, left and right hand western mirror, power disc front brakes, 25 U.S. gallon frame mounted with standard fuel tank, front and rear shocks, rear step bumper, four 7.50x16E 10-ply rating special tire package, three 7.50x16 10-ply rating.

Stock No. 3452 Reg. Retail $5099

HURRY! SAVE $900

HURRY! NOW $4199

40 OTHER UNITS TO CHOOSE FROM

PETER POLLEN FORD

YATES AT COOK 384-1144

MULLINS MARINE

YAMAHA

60CC to 650CC

925 YATES STREET

LO-COST AUTOMATIC TRANSMISSIONS

17 POINT FREE DIAGNOSIS

see LO-COST

1901 GOVERNMENT AT CHATHAM 385-4248

Woodward's HOME & HOBBY SALE

Suspension Positive D

VANCOUVER (CP) — R. C. been suspended 90 days by the stewards after one of his horses Reefnot, tested positive for a stimu

The stewards ruling said Amy the horse an guard it against the which could affect the racing cond horse in a race . . ."

Reefnot, owned by P. R. Kirto place in the ninth race Sept. 27 a distributed.

Exhibition Park season closes is honored at all tracks in North A

U.K. Soccer

Liverpool On Diving

LONDON (CP) — Pat Cormack scored with a spectacular diving header Saturday and sent Liverpool into a two-point lead at the head of the English championship soccer race.

Cormack's goal, in the 75th minute, gave Liverpool a 1-0 victory over Everton before a crowd of 50,000.

Arsenal, racing Liverpool for top place, had a disastrous day against Sheffield United, losing, 1-0. Alan Ball, the World Cup star, was sent off the field.

Three Sheffield United players—Stephen Goulding, Alan Woodward and Bill Dearden—also had their names taken in the space of three minutes.

Spurs kept up the pressure when they edged Stoke City, 4-3, and Leeds United, the FA Cup holder, stormed to a 5-0 triumph over title-holders, Derby County.

But the Leeds-Derby game was marred by another spate of bookings with Roy McFarland, Alan Durban and Colin Todd of Derby and Norman Hunter of Leeds having their names taken.

In the Second Division, Burnley and Sheffield Wednesday moved to the top

The Original Knight SOLUNAR TABLES When To Fish Or Hunt

According to the Solunar Tables calculated for this area, the best time for hunting and fishing for the next 10 days will be as follows (Times shown are Pacific Daylight Time):

A.M. Minor	A.M. Major	P.M. Minor	P.M. Major
TODAY			
5:40	——	6:10	12:20
TOMORROW			
6:30	12:40	6:55	1:00
TUESDAY			
7:10	1:30	7:40	2:00
WEDNESDAY			
8:15	2:25	8:35	2:50
THURSDAY			
9:05	3:15	9:25	3:45
FRIDAY			
10:00	4:15	10:25	4:40
SATURDAY			
10:55	5:05	11:15	5:30
SUNDAY			
11:45	6:00	——	6:25
MONDAY			
12:10	6:45	12:40	7:10
TUESDAY			
12:55	7:30	1:25	7:55

Major solunar periods, lasting 1½ to 2 hours, dark type. Minor periods, shorter in duration, light type.

HOTELS AND MOT TRAINED MEN A

●Good Pay ●B ●Fascinating

Important positions, unusual oppo women in the glamorous hotel, A happy future can be yours in t experience has proved unnecessar any age.

QUALIFIED TO "M

Lewis Training qualifies you at hor resident classes for well-paid opp city and country clubs. Thousands succeeding as Managers, Host Stewards, Executive Housekeepe important positions.

IMPORTA

The Lewis Hotel-Motel School h and women for over 54 years. Fi qualify for a well-paid position. Ar the Lewis CANADA WIDE PLACEM

FOR FREE INFORMATION, M

LEWIS HOTEL-MOTEL
A Division of International Career
Regional Admissions Centre,
Box 82, Abbotsford, B.C.

Please send me, without obligation, more i

Name

Address

City

I am interested in ☐ Home Study ☐ F

Record Time and Wagering In Exhibition Park Feature

VANCOUVER (CP) — Love Your Host flashed around the 1 1-18 miles course in a track record of 1:49 to take the $15,000-added Premier's British Columbia Championship Saturday.

The six-year-old gray, ridden by Frank Barroby, wore down Coral Isle in the stretch after coming from the outside and was a winner by a length.

The old record for 1 1-18 miles was 1:49.3, set two years ago by Silver Double.

Love Your Host, owned by Canada West Ranches, paid $6.70, $3.60 and $2.70, while Coral Isle returned bettors $3.70 and $2.80. Shadows Dividend, owned by Mr. and Mrs. Tom Druce of Victoria, made a late run to grab third and paid $2.60.

The crowd of 8,465 wagered $79,663 on the Premier's event, a new one-race record at the track.

Saturday results and entries for Monday's final card of the season:

First Race—$1,400, claiming, three and four-year-olds, six and one-half furlongs.
Tulameen (LeBlanc) $97.60 $29.20 $10.60
Aim to Win (Rawson) 12.20 7.50
In The Groove (Furlong) 4.40
Also ran: Tays Talent, Cindys Kin, Temple Star, Tryolita, Little Magog, Keen Dee, Jimmy Mod. Time 1:19 3-5.
Quinella paid $320.

Second Race—$1,400, claiming, three and four-year-olds, six and one-half furlongs.
Magic Haig (McMahon) $3.40 $2.90 $2.60
Haig E. (Cuthbertson) 5.00 4.00
Scarlet Fox (Combs) 3.90
Also ran: Pirates Image, Nicana, Perty Jay, Allasmore, Snow Run, Arezzo's Wings. Time 1:18 2-5.

Third Race—$1,400, claiming, three and four-year-olds, one and one-sixteenth miles.
Argentine Princess (Sandoval) $24.70 $10.00 $6.80
Trusty Admiral (Cuthbertson) 5.30 4.20
Flying Native (McCleod) 6.70
Also ran: Midnight Dancer, Zircono, Austin Tayshush, Little Pepercon, Ruby's Pirate, Flow Chip, Technolegy. Time 1:48 2-5.

Fourth Race—$1,400, claiming, three-year-olds, six and one-half furlongs.
Centenial Czar (Arnold) $6.00 $3.70 $3.70
Patrick's Pal (Cuthbertson) 3.80 2.80
Peter Pit (Sandoval) 6.90
Also ran: Zorba, Conak, Vance's Girl, Whiskers, Petite Vixen, Miss Stuart, Old Fort. Time 1:19 4-5.
Exacto paid $26.70.

Fifth Race—$1,400, claiming, three-year-olds, one and one-sixteenth miles.
Lets Get Going (Arnold) $4.10 $3.10 $2.60
Armando (Cuthbertson) 5.10 3.60
Raider Boy (Furlong) 3.10
Also ran: Prince of Power, Gottawinit, Chill Pepper, Reedpoint Red, Man In Silk, Shock'm, Venjoy. Time 1:47 2-5.

Sixth Race — $1,725, claiming, three-year-olds, six and one-half furlongs.
Major Act (Hamill) $123.00 $43.90 $14.40
Bucksin Billy (Munoz) 4.50 3.10
Gemini Mac LeBlanc) 2.50
Also ran: Taybhal, Ocem, McNoon, Craig D. Jr., No Brakes, Reuben Sandwich, Eiffel Kimmy. Time 1:18 3-5.
Exacto paid $472.50.

Seventh Race—$2,070, claiming, three-year-olds, one and one-sixteenth mile.
Paidi Buck (J. Arnold) $7.20 $3.70 $3.20
Ardent Runner (Cuthbertson) 3.70 3.00
Royal Alder (Hamill) 5.70
Also ran: Sandswift, August Morn, Prince of Time, Win A Shot, Western Fair, Bute Boy. Time 1:46 4-5.

Eighth Race—$15,000 Premier's Handicap, three-year-olds and up, one and one-eighteenth mile.
Love Your Host (Barroby) $6.90 $3.60 $2.70
Coral Isle (Cuthbertson) 3.70 2.80
Shadows Dividend (J. Arnold) 2.60
Also ran: Grand Bolero, Promised Circle, Flying Award, Pony Soldier, Hallman, Winning Red, Passo Star. Time 1:49.

Ninth Race — $1,400 claiming, three-year-olds and up, one and one-eighteenth mile.
Sticky Thicket (J. Arnold) $14.00 $7.40 $3.30
Gaygunga-Tot (Costa) 4.20 3.60
Janmarie (Cuthbertson) 4.90
Also ran: John O'Lea, Amber Price, Mahina, Handsome Chief, Dandy Roman, Little Trojan. Time 1:55 1-5.
Quinella paid $28.10.
Attendance 8465. Mutuel handle $570,962.

ENTRIES

FIRST RACE — Claiming, $1,400, for three-year-olds and up, six and one-half furlongs:
Mr. Elcon (Sandoval) 122
Shelwood (Furlong) 117
Azulikeif (Combs) 122
Shiela's Vickie (no boy) 105
Zemanna (LeBlanc) 109
Fabulous Willie (Costa) 108
Chilcotin Wind (Rawson) 115
Mid Drive (A. Smith) 114
Nowitka (J. Arnold) 117
Mercenary Mary (no boy) 112
Also eligible:
Berriation (McMahon) 114
Scratchy Apache (Cuthbertson) 120
Willies Phatasy (Combs) 112
Convention Lea (Munoz) 111

SECOND RACE — Claiming, $1,725, for two-year-olds, mile and 70 yards:
March In Line (Hamill) 120
Mr. Pickles (Sandoval) 115
Burnside (no boy) 110
Malibu Ruler (Furlong) 115
Railway Charley (LeBlanc) 110
Nydela (J. Arnold) 112
Ballernia Belle (no boy) 112
Lord Bug (Cuthbertson) 115
Lovely Jewel (R. Arnold) 115
Valtown (no boy) 120
Also eligible:
Cowichan Cavalier (McMahon) 116
Black Poly (A. Smith) 120
Drucy's Star (Rasmussen) 112
Steady Eddie (A. Smith) 120

THIRD RACE — Claiming, $1,400 for three and four-year-olds, mile and one-eighth:
Amawebb (Munoz) 119
Polka Lily (LeBlanc) 108
Little Albert J (Hocken) 108
Cooks Image (Terry) 116
Hot En Tot (Phelan) 111
Jazz Suprême (Costa) 108
Bellavista Prince (McMahon) 119
Turks Lynn (Hamill) 110
Fleeteryet (McLeod) 110
Ky Wild (Rawson) 113

FOURTH RACE — Claiming, $1,400, for three- and four-year-olds, mile and one-sixteenth:
Salty Moon (Sandoval) 111
Romantic Lalley (Phelan) 106
Flashing Page (Hocken) 111
Jack To A King (Terry) 116
Native Marvell (LeBlanc) 106
Count Carmelo (Hamill) 111
Daily Eyre (Giesbrecht) 113
Happy Echo (McMahon) 113
Slam Gal (Furlong) 113
No No Mac (A. Smith) 111

FIFTH RACE — Claiming, $1,400, for three and four-year-olds, six and one-half furlongs:
Princess Totem (Munoz) 111
Until Now (R. Arnold) 114
Allasmore (no boy) 106
Mr. Slick (McLeod) 114
Hard To Know (Hamill) 116
Coming Fury (LeBlanc) 114
Snow Run (A. Smith) 113
Our Boy Charlie (Cuthbertson) 116
T. E. Pride (Rawson) 119
Bull Elk (Furlong) 111
Also eligible:
Haig E (Cuthbertson) 114

SIXTH RACE — Claiming, $1,400, for three-year-olds and up, mile and one-eighth:
Y. Count (Cuthbertson) 122
Falaron's Rigel (McMahon) 119
Dicks Treasure (R. Arnold) 116
High Magi (Terry) 119
Patterburn (McLeod) 117
Hyperion's Gain (LeBlanc) 117
Beaudain (Brownell) 122
Sails and Sunset (Costa) 108
Laurick (Broomfield) 119
Rapid Kayak (Furlong) 119

SEVENTH RACE — Claiming, $1,840, for six-year-olds and up, six and one-half furlongs:
Treasure Mill (Combs) 112
Lucky Look (Furlong) 117
Miss Jaynote (no boy) 110
Parthenon West (McMahon) 116
Jubies Sister (A. Smith) 112
Uncle (Sandoval) 112
On To Mars (Munoz) 112
Victors Kid (R. Arnold) 115
Major Trent (J. Arnold) 117
P. Shooter (Cuthbertson) 117

EIGHTH RACE — Claiming, $2,070, for three-year-olds and up, mile and one-sixteenth:
Earl's Jr. (Hamill) 115
Fils du Nord (Barroby) 113
Tawasentha (J. Arnold) 112
Solar Drive (Munoz) 117
The World Is Round (Combs) 113
Kipoy Nite (Terry) 120
Magnun's Treasure (Phelan) 114
Strike My Fancy (no boy) 108
Thrust Ahead (LeBlanc) 113
Country Scandal (Hocken) 106

NINTH RACE—Johnston Handicap, $3,105, for three-year-olds, and up, mile and one-sixteenth:
Als Patient (J. Arnold) 119
Bonnie Briar Magic (Rassmussen) 118
Dinosaur Ben (McLeod) 113
Shesawille (McMahon) 115
Brandy Magic (Cuthbertson) 117
Wolf Mountain (Furlong) 114
Run For Life (LeBlanc) 117
Sootime (Barroby) 114
Ripaller (A. Smith) 112
Classy Imp (Munoz) 110

TENTH RACE — "The Au Revoir," claiming, $3,105, for three-year-olds and up, two miles and one-eighth:
Steal The Mon (Combs) 108
Stetson Ed (Terry) 117
Two Deuces (LeBlanc) 113
Old Times Again (Sandoval) 113
Reuben Sandwich (no boy) 115
Torrid Tracy (Hamill) 114
Cindy's Gift (Costa) 106
Beauties Beau (McLeod) 115
National Key (no boy) 112
Snake Leader (no boy) 113
Weather clear — Track fast.
Post parade on Monday 1:15 p.m.
One-two on first and last races; Exacto on fourth and sixth races.

Suspension Follows Positive Drug Test

VANCOUVER (CP) — R. C. (Bob) Amy, a trainer, has been suspended 90 days by the Exhibition Park board of stewards after one of his horses, the four-year-old gelding Reefnot, tested positive for a stimulant . . . methylphenidate.

The stewards ruling said Amy "failed to properly protect the horse an guard it against the administration of any drug which could affect the racing condition or performance of the horse in a race . . ."

Reefnot, owned by P. R. Kirton, is disqualified from first place in the ninth race Sept. 27 and the purse is ordered redistributed.

Exhibition Park season closes Monday but the suspension is honored at all tracks in North America.

U.K. Soccer

Liverpool To Top On Diving Header

LONDON (CP) — Pat Cormack scored with a spectacular diving header Saturday and sent Liverpool into a two-point lead at the head of the English championship soccer race.

Cormack's goal, in the 75th minute, gave Liverpool a 1-0 victory over Everton before a crowd of 50,000.

Arsenal, racing Liverpool for top place, had a disastrous day against Sheffield United, losing, 1-0. Alan Ball, the World Cup star, was sent off the field.

Three Sheffield United players—Stephen Goulding, Alan Woodward and Bill Dearden—also had their names taken in the space of three minutes.

Spurs kept up the pressure when they edged Stoke City, 4-3, and Leeds United, the FA Cup holder, stormed to a 5-0 triumph over title-holders, Derby County.

But the Leeds-Derby game was marred by another spate of bookings with Roy McFarland, Alan Durban and Colin Todd of Derby and Norman Hunter of Leeds having their names taken.

In the Second Division, Burnley and Sheffield Wednesday moved to the top of the table with 17 points apiece. Burnley won, 2-1, at home over Swindon Town and Wednesday took a point from a 1-1 draw with Preston North End.

Aston Villa, which led on goal average before today's matches, tumbled to a 2-0 defeat away to Fulham.

Highlight of the Second-Division was a nine-minute goal by former Wolves striker Hugh Curran who helped Oxford United crush Sunderland, 5-1.

In Scotland it was a day of upsets for Glasgow rivals Celtic and Rangers who could only draw, 1-1, against Airdrie and Morton, respectively.

Dundee United took a one-point lead at the top of the Scottish First Division with a 4-1 win over Motherwell to bring its tally to 10 points with Celtic one point behind.

ENGLISH LEAGUE
Division I
Crystal P 0, Coventry 1
Birmingham 2, Chelsea 2
Ipswich 1, West Ham 1
Leeds 5, Derby 0
Man. City 1, Wolverhampton 1
Leicester 1, Southhampton 0
Liverpool 1, Everton 0
Newcastle 3, Norwich 1
Sheffield U 1, Arsenal 0
Tottenham 4, Stoke 3
West Brom 2, Man United 2
Division II
Brighton 1, Hull 1
Burnley 2, Swindon 1
Fulham 2, Aston Villa 0
Luton 2, Blackpool 2
Middlesbrough 1, Millwall 0
Notts F 1, Huddersfield 1
Orient 0, Cardiff 0
Oxford 5, Sunderland 1
Portsmouth 0, Bristol C 3
Preston 1, Sheffield W 1
Queen's PR 4, Carlisle 0
Division III
Bournemouth 1, Tranmere 1
Bristol R 1, York 2
Charlton 3, Plymouth 0
Chesterfield 3, Rotherham 2
Halifax 0, Notts C 1
Port Vale 0, Oldham 2
Rochdale 1, Watford 0
Scunthorpe 1, Brentford 0
Swansea 6, Grimsby 2
Walsall 3, Bolton 2
Wrexham 0, Blackburn 0
Division IV
Barnsley 3, Peterborough 2
Bury 1, Darlington 0
Cambridge 2, Bradford 1
Crewe 1, Exeter 0
Hereford 0, Hartlepool 0
Lincoln 3, Colchester 2
Mansfield 3, Southport 3
Newport 2, Aldershot 1
Reading 0, Stocport 0
Torquay 0, Gillingham 0
Workington 3, Chester 1
SCOTTISH LEAGUE
Arbroath 3, Kilmarnock 3
Ayr 2, Partick 1
Celtic 1, Airdrie 1
Dundee 1, Hibernian 0
Falkirk 3, East Fife 4
Hearts 2, Aberdeen 1
Motherwell 1, Dundee U 4
Rangers 1, Morton 1
St. Johnston 0, Dumbarton 2
Division II
Albion 1, Queen of S 2
Alloa 0, Montrose 2
Berwick 3, Hamilton 0
Brechin 2, E. Stirling 0
Clydebank 4, Forfar 1
Dunfermline 1, Clyde 2
Raith 1, Stirling 1
St. Mirren 6, Cowdenbeath 3
Stranraer 2, Stenhousemuir 0
IRISH LEAGUE
Ulster Cup
Ards 2, Glentoran 1
Ballymena U 5, Glenavon 0
Cliftonville 1, Bangor 0
Coleraine 4, Linfield 3
Distillery 2, Derry 0
Portadown 1, Crusaders 1

The Original Knight SOLUNAR TABLES When To Fish Or Hunt

According to the Solunar Tables calculated for this area, the best time for hunting and fishing for the next 10 days will be as follows (Times shown are Pacific Daylight Time):

A.M. Minor	A.M. Major	P.M. Minor	P.M. Major
TODAY			
5:40	—	6:10	12:20
TOMORROW			
6:30	12:40	6:55	1:00
TUESDAY			
7:10	1:30	7:40	2:00
WEDNESDAY			
8:15	2:25	8:35	2:50
THURSDAY			
9:05	3:15	9:25	3:45
FRIDAY			
10:00	4:15	10:25	4:40
SATURDAY			
10:55	5:05	11:15	5:30
SUNDAY			
11:45	6:00	—	6:25
MONDAY			
12:10	6:45	12:40	7:10
TUESDAY			
12:55	7:30	1:25	7:55

Major solunar periods, lasting 1½ to 2 hours, dark type.
Minor periods, shorter in duration, light type.

HOTELS AND MOTELS CALL FOR TRAINED MEN AND WOMEN

●Good Pay ●Bright Future ●Fascinating Positions

Important positions, unusual opportunities can await men and women in the glamorous hotel, motel and hospitality fields. A happy future can be yours in this business where previous experience has proved unnecessary and you are welcomed at any age.

QUALIFIED TO "MAKE GOOD"!

Lewis Training qualifies you at home in leisure time or through resident classes for well-paid opportunities in hotels, motels, city and country clubs. Thousands of Lewis graduates are now succeeding as Managers, Hostesses, Assistant Managers, Stewards, Executive Housekeepers and 55 other types of important positions.

IMPORTANT!

The Lewis Hotel-Motel School has successfully trained men and women for over 54 years. Find out how easily you may qualify for a well-paid position. And how you are registered in the Lewis CANADA WIDE PLACEMENT ASSISTANCE.

FOR FREE INFORMATION, MAIL THE COUPON TODAY

LEWIS HOTEL-MOTEL SCHOOL
A Division of International Career Academy of Canada Ltd.
Regional Admissions Centre,
Box 82, Abbotsford, B.C.
Please send me, without obligation, more information.
Name_____ Age_____
Address_____ Phone_____
City_____ Prov._____
I am interested in ☐ Home Study ☐ Resident Study

EATON'S Hearing Aid Centre

Mr. J. A. Dunn
REGISTERED HEARING AID CONSULTANT
Hearing Aids for as low as 50.00
Hearing Aids with no batteries to buy.
UNITRON — The Canadian Hearing Aid. Automatically balanced clear sound, simulates the normal function of the ear.
FULL BATTERY AND REPAIR SERVICE
Eaton's Hearing Aid Centre
4th Floor at the Elevator
382-7141

TIRES & STUDS

WHAT'S GOING TO STOP YOU THIS WINTER?

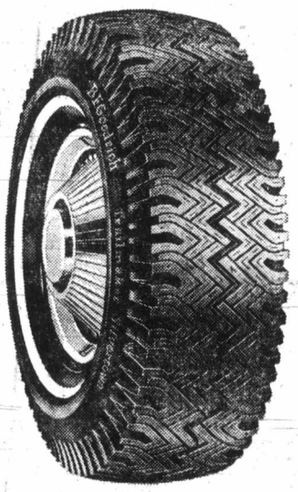

WINTER RETREADS
★ FACTORY GUARANTEE
★ SAME AS A NEW TIRE
12.95 REG. 16.60
★ REGARDLESS OF TRADE
600-13 — 650-13
SMALL CARS — AMERICANS — JAPANESE
★ LIMITED STOCK
★ OCT. 10 - OCT. 15

OTHER SIZES AT SIMILAR SAVINGS

B.F.Goodrich

50% more mileage
new belted trailmakers
Get up to 50% more mileage from new Belted Trailmakers than from ordinary snow tires. Deep-biting cleats and wide tuned tread get you through deep snow, slippery ice and sleet. Fibreglass belt braces the tread for surer starts and stops in any weather. Polyester cord body gives velvet smooth ride.
22.50 F78-14 GOOD PRICE

OPEN TUESDAY - FRIDAY 8 A.M. - 5:30 P.M.
SAT. 8 A.M. - 5 P.M.

OK WESTERN OK TIRE STORE
2968 Douglas St.
John Ciceri, Operator
BURNSIDE DOUGLAS ST. GORGE RD. HILLSIDE AVE.

CHARGEX
PAY DAY TERMS
BUY NOW

These Prices Are Below Wholesale!
WAREHOUSE FOOD STORES
3475 QUADRA ST. (Formerly Oakcrest)
47 SONGHEES
877 GOLDSTREAM Langford

Prices Effective Tues., Wed. Only
OPEN Every Night Until 9 P.M.
We Reserve the Right to Limit Quantities

CANADA CHOICE LEAN RIB BEEF 98¢ lb.
FRESH GROUND BEEF 59¢ lb.
FOWL 27¢
CUT-UP TRAY PACK lb.
No. 1 – By the Piece BOLOGNA 39¢ lb.
EATWELL TUNA FISH 2 TINS 49¢
WEINERS 39¢
BULK lb.
FRESH LARGE GREEN BELL PEPPERS 5¢ ea.
MOM'S MARGARINE 67¢
3 lbs.
FRESH No. 1 LOCAL CABBAGE 7¢
CRISP and GREEN lb.

The CANADIAN campground company; part of the International Network of Crazy Horse Campgrounds. We offer an excellent investment opportunity in this fast growing multi-million dollar industry in Canada. Write now for complete factual franchise information, with no obligation, to our President, Mr. Brian Hardcastle.
CRAZY HORSE CAMPGROUNDS of CANADA
57 Brantley Crescent
Downsview, Ontario
Telephone 416/636-3040

—AP

Screaming girl comforted

Thirteen Held for $5,000, Two Raped

Police Ruse Frees Hostages

ORLANDO, Fla. (UPI) — A Sheriff's deputy posing as the employer of one of 13 persons held hostage overnight for $5,000 ransom made his way Saturday into their house and overpowered their teenage captor.

The gunman was wounded when deputies stormed the house but none of the hostages was injured, Orange County sheriff Mel Coleman said.

Coleman identified the teenage gunman as Homer Stallings, 17, of Jacksonville and said he was charged with two counts of rape, kidnapping for ransom and breaking and entering, along with some lesser charges.

Coleman said detective Claude Trubey posed as the employer of a female hostage, one of two released with instructions to bring back $5,000. Coleman said the gunman threatened to kill all 13 hostages unless he got the money.

At the first opportunity, Trubey grabbed the gunman, wrestled him to a couch and struggled with him over the .38-calibre revolver he had held on the hostages.

By pre-arranged signal, the hostages screamed at that point, and sheriff's deputies rushed into the house. The gunman was shot twice just below the neck.

Coleman said the gunman entered the modest frame house just after midnight. He tied up the male members of the household and is accused of raping a woman, 37, and a girl, 13.

The gunman then ordered one of the hostages to go next door and bring back the people in that house, Coleman said. The sheriff said the two households were related. The hostages ranged in age from 11 to 65.

With all 13 hostages under one roof, the gunman then ordered a man and woman to get the $5,000 ransom money and return by 3 p.m. Saturday.

The two went to the sheriff's office to report what had happened, and the ruse with Trubey was staged. Trubey posed as the manager of the dime store where the woman worked.

"We used the story that the boss had to open the safe and he accepted the story," Coleman said.

Kidnappers Flee Net But Hunt Continues

MELBOURNE, Australia (UPI) — More than 600 police fanned out over a 100-mile area of southeast Australia Saturday, seeking the two kidnappers of six young schoolgirls and their young woman teacher.

The teacher led the girls to safety after they kicked out the door of the truck in which they were imprisoned. The two kidnappers disappeared into the bush 40 miles northwest of Melbourne — without the $1.2 million they had demanded.

A police spokesman said he believed the two wanted men escaped the extensive roadblocks but said police would continue an all night search in the Kyneton-Lancefield area, 40 miles northwest of Melbourne.

The drama began at 1:30 p.m. Friday when the two young men, one armed with a sawed off shotgun, burst into Faraday hamlet school house, 70 miles northwest of Melbourne, and forced the teacher, Mary Gibbs, 20, and her six young charges into a bread truck at gunpoint. The gunmen left a note with the ransom demand.

The men drove the truck about 12 miles and left their hostages in the locked truck on a bush track to get the ransom money.

After the men had left Miss Gibbs and two of the girls kicked open the door of the truck and found their way to freedom.

HOLIDAY Ice SKATING
THE BUG 3
Monday, Oct. 9
Thanksgiving Day
Holiday Skating
2-4 P.M.
ESQUIMALT
SPORTS CENTRE

CANADA'S RESOURCES
FOR CANADA'S PEOPLE
VOTE FOR ROGER SMITH N.D.P.
IN ESQUIMALT-SAANICH
Campaign Headquarters 3204 Douglas St. 384-3833
Inserted by Esquimalt-Saanich Campaign Committee.

'Now or Never' Battle Shaping in Philippines

MANILA (UPI) — A Manila newspaper reported Saturday hat communist guerrillas were "massing" in three provinces north and south of capital and the government further tightened restrictions under its two-week-old martial law decree.

The Philippine Daily Express said military intelligence had reports dissident forces were massing in the provinces of Rizal, Quezon and Tarlac. It said the communists may be preparing for a "now or never" battle with the Philippine armed forces.

The government had no immediate comment on the news story in the Daily Express, which is the only authorized Philippine newspaper in circulation.

In the tightening of martial law, education secretary Juan Manuel ordered the expulsion or dismissal of professors and students found engaged in subversive activities.

The order to all heads of schools and colleges was issued Saturday. Manuel directed the expulsion or indefinite suspension of any faculty member, university employee or student known to be active members or supporters of subversive organizations after a "summary investigation."

The education secretary said heads of schools and colleges found remiss in the implementation of his order will be subject to disciplinary administrative action.

The authorities said schools and universities had been the object of a massive recruitment drive by communists, whose threat to the nation's security President Ferdinand Marcos said had prompted him to declare martial law Sept. 23. Since martial law was proclaimed, colleges have been closed but high schools, except those in the Manila area and provincial capitals, have been reopened.

The reported gathering of guerrillas in rural encampments was the first apparent response of the communist leadership to Marcos's proclamation of martial law.

"The view of some armed forces of the Philippines officers is that if the huge concentrations of insurgents are not dissipated or disintegrated quickly, some big battles may be expected within the next few days," the Express said.

VICTORIA GLASS
ALUMINUM
WINDOWS
360 BAY
388-4211 — 388-4141

THE CORPORATION OF THE DISTRICT OF CENTRAL SAANICH

SEWER CONNECTIONS

The Sewer Utility is now accepting sewer connection fees for your house connection.

Please follow the following procedures:

IF YOU ARE A HOME-OWNER:
1. Pay your connection fee.
2. Do NOT do any work until you have a Sewer Installation Permit.
3. Have all work inspected before back-filling.

IF YOU ARE A CONTRACTOR:
1. Be sure your customer has a Sewer Installation Permit.
2. Check with Sewer Superintendent for permission to connect to Municipal Sewers.
3. Have all work inspected before back-filling.

For further information contact G. Rogers, Sewer Superintendent — 652-1154.

F. B. Durrand,
Municipal Clerk.

GO AHEAD!
BUY CANADA
SAVINGS BONDS
START SOMETHING GOOD TODAY

Start something good today with Canada Savings Bonds! They're the go-ahead way to save for the future without worry. Canada Savings Bonds are safe. They're backed by all the resources of Canada and they pay good interest year after year.

New Canada Savings Bonds yield an average of 7.30% a year when held to maturity. Each $100 bond begins with $5.50 interest for the first year, pays $7.00 interest for the second year, pays $7.50 interest for each of the next four years, and then pays $7.75 interest for each of the last six years. On top of this you can earn interest on your interest and make each $100 grow to $233.25 in just 12 years.

Canada Savings Bonds are instant cash. They can be redeemed anytime at your bank at their full face value plus earned interest.

Canada Savings Bonds are easy to buy. They're available in amounts ranging from $50 up to a limit of $50,000. You can buy them in three different ways:
(a) for cash where you work, bank or invest
(b) on instalments through the Payroll Savings Plan where you work
(c) or on instalments through the Monthly Savings Plan where you bank or invest.

Go ahead! Start something good today! Buy Canada Savings Bonds.

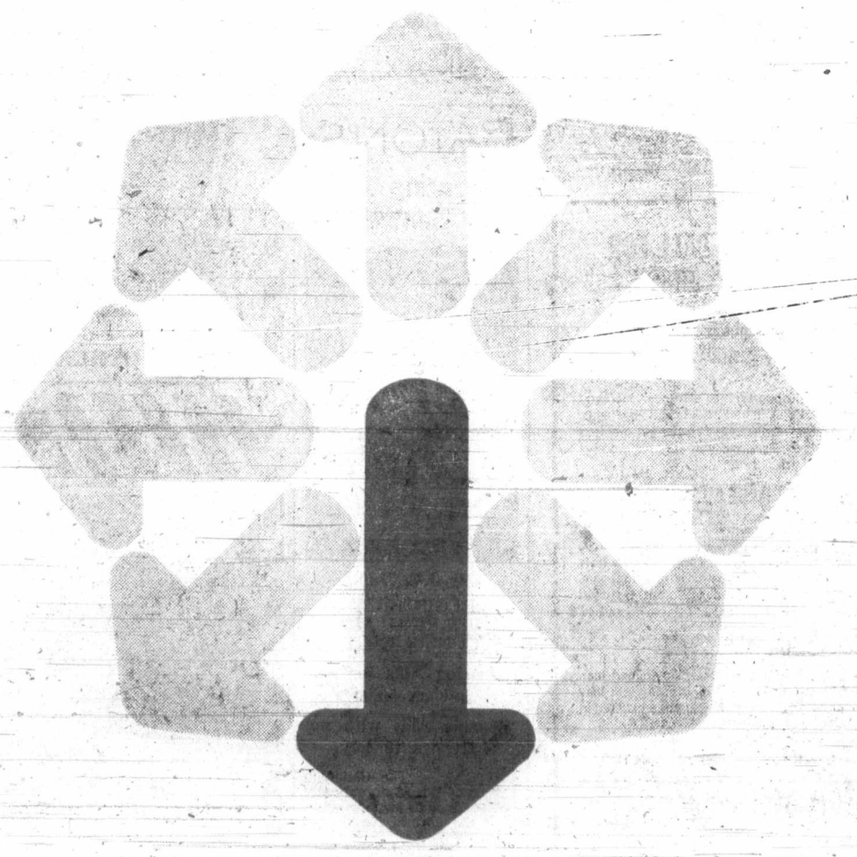

7.30%
AVERAGE ANNUAL INTEREST TO MATURITY

Simpsons-Sears
Complete Brake Jobs

We wash and clean braking plates, install top quality heavy duty bonded linings, turn and true all drums, inspect and repack front wheel bearings, and test and inspect master cylinder.

Tune-Up Special

Simpsons-Sears uses the latest scientific equipment to check and replace, if needed, points, plugs, condenser or rotor, set timing, set carburetor and make other adjustments.

4 Cylinder	6 Cylinder	8 Cylinder
14.98	12.98	16.98
Plus Parts	Plus Parts	Plus Parts

Safety Wheel Alignment Special

You should check your alignment at least once a year! If your wheels are out of alignment, it's costing you money. And it could be dangerous! For easier steering, better driving control, longer tire life and a better ride, let us correct caster and camber and adjust toe-in.

6.99

Parts and Additional Labour Extra. Most U.S. Made and Canadian Cars Only.

Fill up with Allstate gasoline – Charge it!

Simpsons-Sears Hillside: 3190 Shelbourne Street (10-13)

CHECKMATE

Majo

By RAY KERR
Colonist Chess Writer

Long is the road to a master's title in chess and few on Vancouver Island have accomplished it, but as far as I know no one has ever done

PUERTO VALLARTA HOLIDAYS
INCLUDING:
★ Air fare from Vancouver and return.
★ 14 nights accommodation.
★ All transfers.
★ Some meals.
Departures: Dec. 23; Jan. 6, 20; Feb. 3, 17; Mar. 3, 17, 24; April 7, 20.
FROM $309
SIMILAR PACKAGES AVAILABLE FOR
MAZATLAN
ACAPULCO
HAWAII
CARIBBEAN
BOOK NOW 382-3121
TRAVELWORLD
A FULL SERVICE TRAVEL AGENCY
BANK OF COMMERCE BUILDING
at View at Douglas Street

P.D.
CRAIGFLOWER A
Prices Effective Sun., October 8th, 9th
OPEN THA
12 P.M. t
We Reserve the Right
CARNATION
Coffee Mat
BONUS PACK 18-oz J
NO. 1 BY THE PIECE
BOLOGNA
Reg. 59c lb.
OLYMPIC PURE PORK
SAUSAGE
Reg. 93c 1-lb. pkg.
NABOB
TEA BAGS
Reg. 1.69, 125 bags
MEDIUM
BULK CHEES
Reg. 1.09 lb.
CASHMERE
BATHROOM TISSUE
Reg. 53c 4-roll pkg.
LAUNDRY DETERGE
SUNLIGHT
King Size, Reg. 2.09
SCOTT BIG ROLL
TOWEL
Reg. 49c
NO. 1 CHIQUITA
BANANAS
Reg. 2 lbs. 39c 8 lb
FRESH
LETTUCE
Reg. 39c 2 Heads
SNOBOY
CAN. NO. 1 GEM
POTATOES
Reg. 79c 10-lb. ba

ages

eturn by 3 p.m. Satur-

two went to the
f's office to report what
happened, and the ruse
Trubey was staged. Tru-
osed as the manager of
lime store where the
n worked.

used the story that the
had to open the safe and
cepted the story," Cole-
said.

OLIDAY Ice
SKATING
Monday, Oct. 9
Thanksgiving Day
Holiday Skating
2-4 P.M.
SQUIMALT
ORTS CENTRE

URCES
PEOPLE
TH N.D.P.
AANICH
uglas St. 384-3833
ign Committee.

DS
DDAY
cash. They can be
ull face value plus
buy. They're
p to a limit of
ent ways:
est
vings Plan
Savings Plan
day! Buy Canada

CHECKMATE

Major Achievement

By RAY KERR
Colonist Chess Writer

Long is the road to a master's title in chess and few on Vancouver Island have accomplished it, but as far as I know no one has ever done anything like Danny Scoones has.

The former UVic student has just become the only Vancouver Island chess player to win a master's title before reaching the age of 21. And that's quite an achievement, considering the usual lack of competition on the Island.

Danny, 20, who's also doing a great deal of work in chess organizing, is really quite a story.

About six years ago he and his family moved to Greater Victoria, after residing in the Gulf Islands where Danny got his start in chess.

It didn't take hom long to jump into the forefront of Victoria chess players and his biggest success came two years ago when he won the reserves championship in the B.C. Closed.

He just got his master's rating (2204, with 2200 being the minimum for the master's norm), and already he's testing it in this weekend's big B.C. Open chess championship in Vancouver.

But the one he's really looking forward to is the Saanich Fall Open scheduled for Nov. 11 and 12 at Gordon Head Community Centre.

That one is sure to have at least two masters in it — Danny and myself — plus all the best players from the Island. Reason: It is one of two qualifying closed events for the B.C. championship.

What it means is that only a southern Vancouver Island player can qualify even though the event is open to all. If an outsider wins it, then the next highest southern Vancouver Island player goes to next year's B.C. Closed. It should be interesting.

Mrs. MacPherson

Among those I expect to see at Saanich Fall Open is Harry Moore of Victoria, who has just become an expert, and such stars and hard workers from the distaff side as Lynn Stringer and Mrs. Gladys MacPherson, two more Victorians.

There will also be special sections for juniors of 14 and under as well as for women and young girls.

That's one tournament no chess player on the Island should miss.

On another local topic, reader Mrs. D. M. Moerike wonders about the final position in last week's Game of the Week between Boisvert and Martinus. Boisvert played 18 R-B6 and Martinus resigned, but Mrs. Moerike wondered if black should not have tried 18 . . . B-KB4.

First of all, here's how the pieces are situated: Boisvert, White: King at KN1; Queen at KR5; Rooks at KB6 and QR1; Bishop at QB4, and Pawns at QR2, QN2, QB2, K5 and KR2 (10 pieces). Martinus, Black: King at KN2; Queen at K1; Rooks at QR1 and KB1; Bishop at QB1; Pawns at QR2, QN2, QB2, KB2, KN6, KR3 (11 pieces).

Now if 18 . . . B-B4; 19. QxPch, K-N1; 20. Q-N5 ch, K-R1 (not B-N3 because of RxBch, and mate next); 21. R-R6ch, B-R2; 22. Q-B6ch, K-N1; 23. RxB, KxR; 24. B-Q3ch and mate in two or three.

□

Games of the week are both by Canadian champion Peter Biyiasas of Vancouver from the recent Labor Day Open in Victoria. In the first game he demolishes colleague Jonathan Berry, one of Canada's best juniors, while in the other he's held to a draw by Victoria expert Gerry Lassen. We feel Gerry had a better position at the end

BIYI'S'S WHITE	LASSEN BLACK	BIYI'S'S WHITE	LASSEN BLACK
1 P-QB4	P-KN3	19 R-K4	B-B4
2 N-QB3	B-N2	20 R-B4	P-KN4
3 P-KN3	P-QB4	21 N-K4	N-K7ch
4 B-N2	N-QB3	22 K-B1	BxB
5 N-B3	P-K3	23 RxB	NxPch
6 P-K3	KN-K2	24 RPxN	BxR
7 P-Q4	PxP	25 RxPch	K-R1
8 NxP	NxN	26 B-R3	Kr-K1
9 PxN	Q-N3	27 B-B5	P-KR3
10 P-Q5	PxP	28 R-R5	B-N2
11 PxP	O-O	29 P-B4	K-N1
12 O-O	P-Q3	30 K-K2	R-K2
13 R-K1	N-B4	31 K-Q3	R-B2
14 Q-Q3	B-Q2	32 R-R1	P-N4
14 Q-Q3	B-Q2	33 K-Q2	P-N5
15 P-N3	Q-Q5	34 K-Q3	K-B1
16 QxQ	NxQ	5 R-K1	R-N1
17 R-K7	QR-Q1	36 P-N4	R-N4
18 B-N2	B-KB3	RESIGNS	------

BERRY WHITE	BIYI'S'S BLACK	BERRY WHITE	BIYI'S'S BLACK
1 P-K4	P-QB4	12 NxN	Q-B2
2 N-KB3	PQ3	13 P-N4	P-QN4
3 N-QB3	N-KB3	14 P-N5	N-K1
4 P-Q4	PxP	15 KR-N1	B-N2
5 NxP	P-QR3	16 P-B5	PxP
6 B-K3	N-QB3	17 QxP	R-QB1
7 B-QB4	P-K3	18 N-Q4	P-KN3
8 B-N3	B-K2	19 Q-B2	N-N2
9 P-KB4	O-O	20 N-Q5	BxN
10 Q-B3	N-QR4	21 PxB	P-KB3
11 O-O-O	NxB	DRAW	

Tourists Fall Out

LONDON (CP) — Extract from a travel agent's letter: "With reference to your letter re Majorca tour, the flight you mention is completely booked. We will inform you, however, immediately someone falls out, as usually happens."

Coroner Orders Inquest

Greater Victoria coroner Edmond Jorre de St. Jorre has ordered an autopsy to try to determine the cause of death of a 23-year-old Colwood man found dead near his home Friday night.

Colwood RCMP said Saturday there was no suspicion of foul play in the death of Sidney James Boyte of 3230 Metchosin, nor was there any reason to believe Boyte had died of anything but natural causes.

RCMP said Boyte's body was found about 6:30 p.m. Friday a short distance away from the house.

Baby's Name Free

HOLLYWOOD (AP) — Actress Barbara Hershey has delivered a son by natural birth at her home.

The father is actor David Carradine, Miss Harvey's costar in Boxcar Bertha, and son of John Carradine.

The parents have lived together for three years but say they reject the idea of marriage. They have named their son Free Carradine.

Dangerous Driving Guilty Plea

Licence Ban, $600 Fine Imposed in Road Death

A 25-year-old Vancouver man was fined $600 and given a partial three-year driving ban in B.C. Supreme Court Thursday after he pleaded guilty to a charge of dangerous driving.

The charge in the case of Wayne Richard Trueman was reduced to dangerous driving from causing death by criminal negligence after a jury was unable to reach agreement on the more serious offence Wednesday night.

Trueman had been charged in connection with a two-car collision at the Oak Bay junction March 5 in which the driver of the other car Ronald Leonard Morriss, 21, of 2720 Foul Bay was killed.

A three-day trial on the criminal negligence charge ended Wednesday, but the jury of 10 men and two women were not able to agree on a verdict after more than four hours of deliberation.

Thursday afternoon, in a brief recess in another court case, Trueman returned to court, and pleaded guilty to the reduced charge.

Mr. Justice Peter Seaton imposed the fine and added the three year driving ban except for work purposes. (Trueman has been a heavy equipment operator for about 10 years.)

In imposing sentence Seaton said he had not sent Trueman to prison on the charge because he had no previous criminal convictions and a good previous driving record.

Provincial COURT

A 39-year-old man was sentenced to an extra three months in jail after he pleaded guilty Saturday in Victoria Provincial Court to a charge of being unlawfully at large from William Head minimum security penitentiary in Metchosin.

Judge E. F. N. Robinson imposed the sentence on Benjamin Joseph Grandbois who was picked up in Edmonton on Wednesday on a Canada-wide warrant.

Prosecutor J. W. Anderson told court Grandbois had left the William Head institution Sept. 29 on a day pass to visit the Indian friendship centre, and had not returned. He said Grandbois was in jail for a parole revocation and had been due to be released next March.

"It just got drunk and never went back," Grandbois told the judge.

□

Two young men from Tigard, Ore. were each fined $200 after they pleaded guilty to separate charges of possession of marijuana.

The two, Leonard Craig Donovan, and Geoffrey Alan Grawe, both 18, each pleaded guilty to the charges which involved small amounts of marijuana found in police checks early Saturday morning.

Robinson made the fines payable immediately, and ordered each to spend 20 days in jail if they were not paid.

□

Gary William Dyck, 21, of 430 Montreal, was fined $50 after he pleaded guilty to a charge of obtaining transportation by fraud.

The charge involved a taxi ride worth $2.71 which Dyck took home early Saturday morning, but then had no money to pay for.

PUERTO VALLARTA HOLIDAYS
INCLUDING:
★ Air fare from Vancouver and return.
★ 14 nights accommodation.
★ All transfers.
★ Some meals.
Departures: Dec. 23; Jan. 6, 20; Feb. 3, 17; Mar. 3, 17, 24; April 7, 20.
FROM $309
SIMILAR PACKAGES AVAILABLE FOR
MAZATLAN
ACAPULCO
HAWAII
CARIBBEAN
BOOK NOW 382-3121
TRAVELWORLD
A FULL SERVICE TRAVEL AGENCY
BANK OF COMMERCE BUILDING
or View at Douglas Street

P.D.Y. FOOD CENTRE
CRAIGFLOWER AND TILLICUM
Prices Effective Sun., Mon., Tues., Wed.
October 8th, 9th, 10th, 11th
OPEN THANKSGIVING DAY
12 P.M. to 6 P.M.
We Reserve the Right to Limit Quantities
CARNATION Coffee Mate BONUS PACK 18-oz Jar 99c
NO. 1 BY THE PIECE BOLOGNA Reg. 59c lb. 45c
OLYMPIC PURE PORK SAUSAGE Reg. 93c 1-lb. pkg. 69c
NABOB TEA BAGS Reg. 1.69, 125 bags 1.39
MEDIUM BULK CHEESE Reg. 1.09 lb. Lb. 89c
CASHMERE BATHROOM TISSUE Reg. 53c 4-roll pkg. 39c
LAUNDRY DETERGENT SUNLIGHT King Size, Reg. 2.09 1.59
SCOTT BIG ROLL TOWELS Reg. 49c 39c
NO. 1 CHIQUITA BANANAS Reg. 2 lbs. 39c 8 lbs. 1.00
FRESH LETTUCE Reg. 39c 2 Heads 29c
SNOBOY CAN. NO. 1 GEM POTATOES Reg. 79c 10-lb. bag 59c

KANDID KAMERA STUDIO
1403 Broad Street
PASSPORT,
Press release centre
383-9721

Sunflight
Acapulco. 2 weeks from $389.
Bahamas. 2 weeks from $369.
Hawaii. 2 weeks from $309.
Jamaica. 2 weeks from $429.
Mazatlan. 2 weeks from $276.
Fiji/Hawaii. 21 days for $799.
All it takes is a phone call or a visit to make a Sunflight happen for you. . . . . then you can start packing!!
CALL US TO-DAY
BURRITT 635 YATES 386-7574
"Sunflight....a lot more vacation for a lot less money."

M. V. ORIENTAL CARNAVAL
Grand Oriental Springtime Cruise
54 days – departing Vancouver, B.C.–April 29, 1973*
This year enjoy springtime in the Orient. The 350-passenger M. V. Oriental Carnaval (Liberian Registry) — the most beautiful ship in the Orient Overseas Line fleet — is taking time off from her round-the-world travels for a special springtime Orient Cruise. The air-conditioned, all-first-class passenger-cargo liner has spacious decks, an outdoor swimming pool, splendid Continental cuisine, and a full program of shipboard activities. You'll have ample time in every port. A fantastic chance to sightsee! And any age can travel.
Full cruise fares begin at just U.S.$1188 ($22 per day).
Itinerary:
Vancouver, B.C., Yokohama, Kobe, (Cruising Inland Sea of Japan), Nagasaki, Hong Kong, Kaohsiung, Keelung, Kobe, Yokohama, Vancouver, B.C.
For details see your travel agent or write
ORIENT OVERSEAS LINE
THE LEISURE LINE
Canadian Passenger Agents: Trident Cruises, Ltd., 837 West Hastings Street, Vancouver 1, B.C. (604) 687-6601.
*subject to minor change

TRAVELEYDEN TOURS LTD.
768 Fort St.
388-4201

WILLIS TRAVEL SERVICE
578 Yates Street
385-4312

HEAD SOUTH
. . . this time choose a leisurely vacation . . . just two hours scenic freeway drive south of Los Angeles . . . across the bay from San Diego. Coronado offers you an economical, casual village vacation. Breathe clean ocean air. Choose a budget-fitting hotel or motel. Stroll miles of uncluttered beaches. . . . golf, tennis, sail or ocean fish. Visit the famous San Diego Zoo or shop duty-free in Mexico . . . all a few leisurely minutes from here.
Write: P.O. Box 396 Coronado, Cal. 92118
Coronado

Let Bains Make Your
WINTER and SPRING
VACATION ARRANGEMENTS NOW
HAWAII 16 Days from $299
MAZATLAN MEXICO 2 Weeks, from $276
FREEPORT Oceanus Bay, Two Weeks from $369
JAMAICA Two Weeks from $449
ACAPULCO Two Weeks from $389
All Above Mentioned with Accommodation.
Excellent Choice of Departure Dates
Reservations for 1973 Alaska Tours
Now Being Accepted
For Full Details, Reservations and Tickets, Contact
BAINS INTERNATIONAL TRAVEL SERVICE
1710 DOUGLAS STREET, VICTORIA, B.C.
Opposite the Bay Tel. 386-6363

WHY JEOPARDIZE YOUR TRAVEL PLANS?
Fly on Confirmed Schedule Air Carriers.
SAMPLE FARES:
VANCOUVER to LONDON
ONE WAY $187* RETURN $235*
22/45 Day
VANCOUVER to AMSTERDAM
ONE WAY $195* RETURN $243*
VANCOUVER to FRANKFURT
ONE WAY $206* RETURN $259*
ADVANTAGES:
1. Travel on day of your choice.
2. Guaranteed departures.
3. No membership or registration fee.
4. Bonded agent appointed by I.A.T.A.
* Fares Based Family of Two Adults and Children at Winter Rates.
BOOK NOW
BURRITT TRAVEL LTD.
635 Yates St. 386-7574

RENO FUN TOURS
$84.50 EACH DOUBLE
—Weekly, on Saturday, from Victoria
Oct. 21 to Nov. 11
—Special Tour
Dec. 23 and 29
—Vancouver every Sat.
CALIFORNIA ARIZONA
Oct. 21 — 16 Days
PALM SPRINGS
Nov. 11 — 14 Days
$240 Each Dbl.
The first night in Eugene, the second in Sacramento, tour of city. One night in San Francisco, tour of city. Fourth day visit Solvang on way to Los Angeles. Two nights in Los Angeles, tour of city and full day at Disneyland. (Admission and 10 attractions included). Two nights at La Jolla Sands in San Diego, tour of city and side trip to Tijuana. Two nights in Palm Springs with area tour; one night Las Vegas and then two nights Reno (Gift package included) to Eugene and then home.
DISNEYLAND
Dec. 23 — 10 Days
Family Rates
PASADENA
ROSE PARADE
Dec. 20 — 17 Days
Dec. 27 — 14 Days
WRITE OR PHONE FOR FREE BROCHURE
383-9123
Anytime
All Fun Travel
818 DOUGLAS ST.
VICTORIA

72/73 CHARTER BARGAINS
Fall - Christmas - Winter - Spring
LONDON RETURN, from $225
HAWAII 7 Nights All Inclusive. From $215
14 Nights from $255
MEXICO 14 Nights All Inclusive. From $276
ALL MEXICO AND HAWAII PACKAGES INCLUDE:
1. Round Trip Jet Flight
2. Free Meals and Beverages During Flight
3. Transfers from Airport to Hotel Return
4. Transfer of Baggage
5. Hotel Accommodation
For Free Brochure and Complete Information Phone or Write to:
CHARTER FLIGHT CONSULTANTS
116-645 Fort St. (Opposite Eaton's Carpark)
VICTORIA — 386-2458

KING FISHERMAN

Weekend Prospects Still Good

Fishing prospects remain good for the next few days and weigh-in stations are asked to make sure all entries in the King Fisherman Contest for fish caught during September are in the mail this weekend.

Otherwise they may be left out of Prince button awards for September or the monthly hidden weight draws.

COHO

Seacroft Resort, Bowser
Margaret Devine, Seacroft Resort; 13.4, 7.8, Bowser, Coho Killer.
Elsie MacLean, 8650 Shaughnessy, Vancouver; 9.8, Bowser, Herring Strip.
Jack Stewart, 4281 Evergreen, West Vancouver; 7 ,Bo
Jack Kirby, 3978 Douglas; 6, Bowser, Herring Strip.
R. Pickett, Box 394, Ione, Wash.; 5, Bowser, Flashtail.
China Creek Marina
Robert A. Wright, 4640 Blenkinsoo; 7.12, Nahmint, Strip.
Mark Chesal, 2922 Gleneagle; 5.4, ten mile point, Strip.

SPRING (Chinook)

Ali Bay Marina
Brian Tucker, 2190 Amelia, Sidney; 7.6, Coal Island, Strip.
Fred Michell, 710 Cormorant; 6.5, 5.4, Sidney Island, Flashtail.
Van Isle Marina
Stephen L. Wurster, 10454 Ali Bay, Sidney; 13.5, Cowichan Bay.
Gilbert's Boats and Guide Service
Cathy Moonan, 1245 Marchant, Brentwood Bay; 7.1, Indian Bay, Strip.
Larry Eade, 1144 Vedier, Brentwood Bay; 7, Coles Bay, Krippled K.
Matt Stephenson, 5739 Old West Saanich; 5.8, Coles Bay, Krippled K.
Angler's Anchorage Marina
Fred Cartwright, 1678 Llanfair; 19.4, Bamberton, Mine Teaser.
Wayne N. Midiane, 1621 Jubilee; 7.4, Indian Bay, Super Strip Teaser.
Brentwood Boat Rentals
Mrs. Jean Ford, 1872 Feltham; 17.3, McKenzie Bay, Lucky Louie plug.
Roy Rendle, 1853 Fern; 7, Willis Point, Lucky Louie plug.
Vernon L. Howey, 1191 Nanton, Strip.
Rick Burgess, 447 Monterey; 6.8, Indian Bay, Strip.
L. Safranyik, 7345 Chatwell; 6.6, McCurdy Point, plug.
Pedder Bay Marina
Fred Krowning, 237 Mary; 36, Pedder Bay, minnow.
W. Crystal, 885 Admirals; 25, 9, Pedder Bay, minnow.
J. Vowels, 1071 Burnside; 22, Pedder Bay, Strip.
G. D. Sage, 1954 Bouchier; 22, Pedder Bay, minnow.
Sid Dunston, 2761 Peatt; 18.8, Bentinck Island, Super Teaser.
Charlie Algate, 4 Rocky Point; 18.8, Pedder Bay, Buzz Bomb.
W. Beverage, 4262 Happy Valley; 18.8, 11, Pedder Bay, Buzz Bomb.
L. R. Alexander, 3 Rocky Point; 18.8, Pedder Bay, Buzz Bomb.
Jim Massie, 1923 Sooke; 16, Race Rocks, Hootchy.
Keith Killeen, 205 Baillie; 13, Pedder Bay, Buzz Bomb.
James White, 1070 McBriar; 12.4, Pedder Bay, Strip.
D. Watson, 543 Phelps; 12, Pedder Bay, Buzz Bomb.
K. G. Harrison, 4169 Bracken; 12, Kelp Bed, Buzz Bomb.
Bruce Whitfield, 658 Lombard; 12, Pedder Bay, Buzz Bomb.
E. Laird, 3370 Joyce; 12, Pedder Bay, Tom Mack.
Joe Sousa, 626 Dunedin; 12, Pedder Bay, Buzz Bomb.
Mark Peterson, 3007 Selmar; 10.4, Pedder Bay, Strip Teaser.
W. Busche, 616 Pine; 10, Pedder Bay, minnow.
Gary Rogers, 6894 Wallace, Brentwood; 10, Pedder Bay, minnow.
James White, 1070 McBriar; 9, Pedder Bay, Strip.
W. Beverage, 4262 Happy Valley; 9, Pedder Bay, Buzz Bomb.
W. Jeanes, 1139 Tattersall; 8.8, Kelp Bed, Buzz Bomb.
G. Crabb, 322 Benhomer; 8, Pedder Bay, Strip.
Les Inglis, 16 Midwood; 8, 5, Race Rocks, Super Strip Teaser.
K. Buchanan, 3004 Pickford; 8 Pedder Bay, Strip.
Ray Goulet, 4 Rocky Point; 8, 7, 7, 6, 6, 5, 5, Pedder Bay, Buzz Bomb.
Jim Mace, 2788 Dunlevy; 7.8, Pedder Bay, Green Flashtail.
Harry Cull, 1235-18A, Calgary; 7, 6, Bentinck Island, Super Strip.
Ray Isaacson, 6 Price; 7, Pedder Bay, Flashtail.
J. P. Arden, 925 Isabell; 6.12, 5.4, Beechey Head, Strip.
Bert Weatherdon, 2170 Sandowne; 6.8, 6.8, 5.4, Bentinck Island, Krippled Minnow.
Brian Edgington, 3230 Happy Valley; 6.8, Beechey Head, Strip.
R. Strable, 2737 Shoreline; 6.8, Pedder Bay, McKnight Spoon.
Michele Algate, 6 Rocky Point; 6.8, Pedder Bay, Buzz Bomb.
Laurie Fieldhouse, 38-2780 Spencer; 6.8, Race Rocks, minnow.
Harry Shemluck, 3125 Melchosin; 6, Fossil Point, minnow.
Gary W. Strickland, 1954 Bourchier; 6, Pedder Bay, Strip.
Ed Clapham, 5170 Rocky Point; 6, Pedder Bay, Buzz Bomb.
Bill Kaye, 911 Caledonia; 6, Pedder Bay, minnow.
Pedder Bay, McKnight Spoon.
G. Vaine, 3470 Veteran; 5.12, Pedder Bay, Buzz Bomb.
Wendy Swindells, 2537 Roseberry; 5.12, Pedder Bay, Twinkie fly.
Laurena Reid, 234 Meade; 5.8, Pedder Bay, strip.
V. Turner, 3941 Circle; 5.8, Pedder Bay, Buzz Bomb.
Pat Macé, 2788 Dunlevy; 5.6, Bentinck Island, Flashtail.
Dave Reid, 234 Meade; 5.4, Pedder Bay, Buzz Bomb.
Helen Frankland, 126 Joseph; 5.1, 5, Pedder Bay, small strip.
Bill Mackie, 585 Ridley; 5, Pedder Bay, Krippled Minnow.
Doug Watson, 543 Phelps; 5, Kelp bed, green Flashtail.
E. Laird, 3370 Joyce; 5, Pedder Bay, Buzz Bomb.
A. B. Montgomery, 3280 Anchorage; 5, Pedder Bay, Flashtail.
R. H. Peach, 31 Kingham; 5, William Head, strip.
L. C. Jorgenson, 1051 McBriar; 5, Church Rock, strip.
F. F. Holmes, 1010 Burnside West; 5, Pedder Bay, Flashtail.
Peter Boge, 1220 Styles; 5, Pedder Bay, minnow.
Cheanuh Marina, Becher Bay Indian Ramp
E. S. Linkletter, 465 Victoria; 25, Beechy Head, Minnow Teaser.
L. Stringer, Alberta; 22, Beechey Head, strip.
W. Ona, Station B; 12.8, Beechey Head, strip.
Art Moysychyn, 1760 Mortimer; 11.4, Beechey Head, strip.
J. B. C. Smith, 1669 Myrtle; 8, 5.4, 5, Beechey Head, minnow.
C. Margetish, 630 Roseridge; 8, Beechey Head, strip.
Kurt Schneider, 1570 Arrow; 7, Becher Bay, minnow.
Aileen Ryves, 842 Canterbury; 7, Church Island, hootchy.
Brian Luxton, 3409 Seymour; 6.10, Beechey Head, minnow.
G. Ball, 560 Trout Lane; 6, Becher Bay, minnow.
Port Alberni Marina.
Jack Groves, 4096 Tyndall; 28, Franklyn River, Strip.
E. Bohl, 2255 Moyes; 27.12, Franklin River, Alaskan plug.
C. Hanan, 1374 Hillside; 27.12, Franklin River, herring.
Mrs. Sally Ramsay, 612 Victoria, Nanaimo; 27, Underwood, strip.
Robert Souka, 4130 Hawkes; 22, Franklin River, Alaskan.
John Ostle, 2911 Ilene Terrace; 17, Franklin River, strip.
Sam Sebastiano, 104 Ashlar; 15.8, Franklin River, strip.
Isobel Girton, 751 Matheson; 6.10, Franklin River, strip.
China Creek Marina
Garry Ramsay, 612 Victoria, Nanaimo; 29.12, Franklin River, strip.
G. Wilkin, 1560 Trans-Canada; 29.2, China Creek, strip.
R. W. Smith, 12645 -80, Surrey; 26.12, China Creek, Abe and Al.
Robert A. Wright, 4640 Blenkinsoo; 26, Nahmint, strip.
Alf Shuker, 1885 Bay, Nanaimo; 26, Nahmint, strip.
Duffie McNeill, 638 Victoria; 23.12, Franklin River, super strip.
V. Palliser, 347 Island; 23.6, Nahmint, strip.
Dave Philp, 2695 Elk, Nanaimo; 20, China Creek, Alaskan.
Fred Johnston, 240 Kamloops; 19.12, Nahmint, strip.
Bob Ramsay, 612 Victoria, Nanaimo; 18.8, Franklin River, strip.
Marguerite Tickell, 21 Watkins; 18, Alberni Canal, strip.
Ted Piper, 40 Rosehill, Nanaimo; 17.4, Franklin River, strip.

TYEE

Port Alberni Marina
Patrick Flannigan, 610 Chestnut; 47.12, 35.12, 34, Underwood, strip.
Myron Olson, 1303 Exton, Port Alberni; 43.4, Franklin, Tee Spoon.
Frank Jedrzeiczyk, 437 Aysgarth, Nanaimo; 42.10, Franklin, strip.
Jim McNeill, 638 Victoria; 40.4, Franklin, super strip.
Ted Warren, 999 Ridgeway; 35.12, Nahmint, strip.
Harry Roberts, 821 Dufferin, Nanaimo; 39.12, Franklin, strip.
Marilyn Roberts, 821 Dufferin; 39.12, Franklin, strip.
Mark Chesal, 2922 Gleneagles; Nanaimo; 38.8, Ten Mile Point, strip.
W. MacDonald, 1570 Charlotte, Crofton; 37.8.
Chris Erb, 607 Ridgebank; 36.8, Nahmint, strip.
R. Nystrom, 501 Glenside, Port Alberni; 34.4, Franklin, strip.
Ron Warren, 999 Ridgeway; 34, Nahmint, Strip.
Bill Tickell, 21 Watkins; 33.8, Alberni Canal, strip.
Floyd Dahl, 775-18, Courtenay; 33.8, Franklin, strip.
Robert Souka, 4130 Hawkes; 32.4, Nahmint, strip.
Mrs. Marguerite Tickell, 21 Watkins, Nanaimo; 32.4, Alberni Canal, strip.

NEW ZEALAND
Group Dep.
FROM $718
Includes:
- Return air fare Vancouver/Auckland.
- 14 nights accommodation at your choice of location.
- U-Drive with 500 free miles.
- Departures every Wednesday or Saturday.

Extensions:
- New Zealand. Per week $125
- Australia. Per week $125
- Fiji. Per week $125

Independent departures every day with stopover privileges at Hawaii.
Brochures available.
BOOK NOW 382-3121
TRAVELWORLD A FULL SERVICE TRAVEL AGENCY
BANK OF COMMERCE BUILDING on View at Douglas Street

ARIZONA
27 days
Only $443 per Person
Includes:
* Deluxe coach to and from Arizona
* Fine accommodation with cooking facilities.
Departures:
Nov. 5, 19. Dec. 3, 17, 31. Jan. 14, 28. Feb. 11, 26. March 11, 25. April 8.
Call in today for your brochure from . . .
WILLIS TRAVEL SERVICE
578 Yates 385-4312

Protect Yourself
With world wide excess Hospital/Medical Insurance due to accident and or sickness. Age limit 75.
For Details
Call Our Insurance Department
Swinerton, Stewart Clark Ltd.
1318 Blanshard St.
SSC 385-2481

PASADENA Rose Parade
December 27th, 1972 January 9th, 1973
See it live in glorious technicolor this year. Anaheim — 5 nights, (near Disneyland), San Francisco — 2 nights. Reserved seats for the Grand Floral Parade. Deluxe guided tour at Disneyland, Lion Country Safari, day at Palm Springs Universal Studio, Redwoods, Monterey, Carmel and many miles of sightseeing.
$245 Ea. Dble. $255 Ea. Twin
Call in or Phone for your Detailed Itinerary.
B.C. TRAVEL
402-1029 Douglas 385-4732
Open Mon. through Fri. 9:30 to 12 — 2 p.m. to 5 p.m.

ORIENT & WORLD CRUISES
- Visit the world's most exotic cities on a beautifully appointed 60 to 350 passenger cargo ship
- Long port stops give you loads of time for sightseeing
- Swimming pool; huge sun decks; full activities program; splendid cuisine; air conditioning throughout; relaxed, casual atmosphere
- All cabins are first class with private bath or shower
- Doctor and nurse on board

2-Month Orient Cruise — begins at $21 a day first class.
Monthly sailings from San Francisco. Ships: Oriental Jade, Oriental Pearl. Itinerary: San Francisco, Yokohama, Kobe, Pusan/Yosu/Inchon, Keelung, Kaohsiung, Hong Kong, Kobe, Nagoya, Yokohama, San Diego.
4-Month World Cruise — begins at $22 a day first class.
Monthly sailings from Los Angeles. Ships: Oriental Carnaval, Oriental Esmeralda, Oriental Rio. Itinerary: Acapulco, Panama Canal, Port Everglades, Rio de Janeiro, Santos, Buenos Aires, Capetown, Durban, Lourenco Marques, Singapore, Hong Kong, Kaohsiung, Keelung, Kobe, Yokohama, Vancouver, B.C., San Francisco.
2-Month Orient Cruise — begins at $16 a day first class.
Departures every two weeks from Los Angeles. Eight ships sail to Yokohama, Nagoya, Kobe, Pusan, Inchon, Keelung, Kaohsiung, Hong Kong, Keelung, Los Angeles.
SPECIAL WINTER DISCOUNTS TO THE ORIENT FROM SAN FRANCISCO
20%—ROUND TRIP 10%—ONE WAY
(Reduction from normal one-way listed fares)
Oriental Pearl—November 11, 1972
Oriental Jade—December 23, 1972
Oriental Pearl—January 31, 1973
See your travel agent or contact
ORIENT OVERSEAS LINE
THE LEISURE LINE
Canadian Passenger Agents: Trident Cruises Ltd., 837 West Hastings St., Vancouver, B. C. 687-6601.
Above ships are registered in Liberia (in Taiwan for Oriental Rio).

TRAVELEYDEN TOURS LTD.
768 Fort St.
388-4201

WILLIS TRAVEL SERVICE
578 Yates Street
385-4312

Hospital Chiefs To Meet

Most of Greater Victoria's hospital officials will be in Vancouver next Wednesday, Thursday and Friday for the annual meeting of the B.C. Hospitals Association.

The retiring president is Art Lightfoot, administrator of the Campbell River Hospital.

The BCHA represents virtually all of B.C.'s publicly-owned hospitals in such matters as labor negotiations. It also provides centralized computer services which are used for the payrolls of Royal Jubilee and Victoria General hospitals, for example.

The highlights of the meeting probably will be a talk by Health Minister Dennis Cocke, who will be followed later in the program by Dr. Richard Foulkes, newly-appointed consultant to the minister who is making a year-long study of B.C.'s health services.

Foulkes will talk on the future roles of trustees and hospitals, a topic that has been chosen for a full day of discussion.

HAWAII
ALOHA WEEK
$344.00
October 15th for 14 Days
Includes:
- Air fare Victoria-Honolulu return.
- Via Pan-Am Economy Jet.
- 14 nights Parkshore Hotel.
- Deluxe Pearl Harbour cruise.
- Transfers, Baggage tips.
- Kitchenette available.

Options to
- Kauai.
- Maui
- Hawaii

BOOK NOW 382-3121
TRAVELWORLD A FULL SERVICE TRAVEL AGENCY
BANK OF COMMERCE BUILDING on View at Douglas Street

TOTEM TRAVEL
MAYFAIR SHOPPING CENTRE 386-3277
Hillside SHOPPING CENTRE PHONE 388-6281
MEXICO
14-day Winter Holidays in Sunny Mexico. Including: Air fare (Vancouver return) hotel accommodation, some meals.
FROM $276.00
MAZATLAN
Departures every second Saturday commencing Dec. 23 and every second Sunday commencing December 24.
PUERTO VALLARTA
Departures every Saturday commencing Dec. 23rd.
* Extra departures — Dec. 16th and 24th. No departure on Dec. 30th.
CALL US NOW FOR YOUR FREE COLOR BROCHURE, INCLUDING HOTEL LIST
19 DAY HOLY LAND TOUR
Escorted by Rev. Walter Donald. Departs Victoria January 11, 1973.
$1,219

UNA ETHELL
Mayfair

Monty Vanden-Bulck
Hillside

★ MAYFAIR OFFICE: Open 9-6; Thurs. and Fri. 9-9
★ HILLSIDE OFFICE: Open 9-5:30; Wed., Thurs., Fri. 9-9

MULLINS MARINE
10-SPEEDS
OVER 500 IN STOCK
925 YATES STREET

The Forgotten Eden . . .
The Beautiful
SEYCHELLES
The British Crown Colony of the Seychelles comprises 92 islands in the Indian Ocean about 1,000 miles due east of Mombasa and 4 degrees south of the equator.
You are invited to join one of four completely escorted tours from Vancouver to this island paradise. Departures November 21st, 1972 and April 10th, September 30th and December 11th, 1973. Duration of tour is 22 days with several days in Nairobi enroute and Cyprus on the return, but your trip can be extended to a maximum of 45 days at no additional airfare. $1,676.00 U.S. from Victoria includes air fare, accommodation based on sharing double rooms and most meals.
PAULIN TRAVEL
"Victoria's International Travel Specialists"
382-9168 1006 Government St.

Welcome back, soccer superstar of 1956
You can still have a ball on a visit to Britain With lower Transatlantic Airfares
It's been a few years since you were the hot-shot of the Ramsgate Rangers. But old friends are still back there, and memories of the good old days are still fresh. (They'll even reassure your kids you were as great as you told them.)
Wouldn't you like to go back home and take the family? With BOAC or Air Canada 22/45 day individual economy transatlantic fares lower than ever, you can afford to.
Remember, children under 12 travel for half fare on all scheduled flights to London, Manchester or Glasgow.
For those who have only a short time to spend BOAC offers BRITANNIA HOLIDAYS of one or two weeks in Britain. From November to March a one week Britannia Holiday costs as little as $71 plus low G.I.T. return airfare. You get one night in a London hotel (twin room) with private bath and breakfast; guesthouse accommodation for 6 nights; and a car with unlimited mileage for the whole week.
You can use your CHARGEX credit card for any BOAC tour or scheduled flight, if you wish.
So take your family back to your old haunts soon, and have a ball. Your travel agent will show you how.
BOAC takes good care of you

Price subject to international currency fluctuations.

BURRITT TRAVEL
635 Yates St.
386-7574

MARWON TRAVEL SERVICE
1622 Government
382-4215

TRAVELEYDEN TOURS LTD.
768 Fort St.
388-4201

TRAVELWORLD 382-3121 On View at Douglas

PAULIN TRAVEL
1006 Government
382-9168

BLANEY'S TRAVEL SERVICE
920 Douglas, 382-7251
1503 Wilmot, Oak Bay, 598-4531

COAST TO COAST NEWSPAPERS SELL THE MOST

Lost in Daylight Here

Space Display Today

Japanese astronomers were busily making preparations in the past few days to observe what may be the decade's largest space spectacular, a meteor shower of the Giacobini-Zinner comet.

Astronomical experts say the comet will cross the Japanese sky shortly after 9 a.m. today B.C. time, but the chances of the shower being seen from Vancouver Island are slim.

Murray Fletcher, astronomer at the Dominion Astrophysical Observatory on Little Saanich Mountain, said Saturday that the meteor shower from the comet's trail may last several hours, and if it lasted until the hours of dark in Greater Victoria, some of the meteors from the shower might be visible. But they wouldn't normally be visible during daylight.

He said that in some cases the shower could last a couple of days, building in intensity. If that intensity occurs during daylight hours in B.C., a slight trace might be visible here.

Fletcher said that quite often a shower will have more meteors one year than others, and there was no way to determine in advance the intensity or duration of the event.

"This comet, of course, went by many, many years ago. It contains rock particles and, as the earth orbits the sun, it will encounter more condensation, the more extensive the shower," he said.

A Japanese astronomer said the comet should be at its best about midnight Monday Japanese time, when "the orbit of the dusts trailing the comet comes closest to the earth's orbit."

Astronomers explained that the meteor shower is caused by the innumerable small, solid bodies in the orbit which burns on impact with the earth's atmosphere.

The comet, which travels around the earth every 6½ years, was closest to the earth about two months ago.

It was named after its discoverers, Italian astronomer M. Giacobini and German astronomer Ernst Zinner at the turn of the century.

Superstar Banned

CAPE TOWN (UPI) — South Africa's censors have banned the rock opera Jesus Christ Superstar from the country's stages.

A statement by the Publications Control Board said the ban applies to "all productions and performances in whole or in part" of the opera, and was imposed because "it might offend the religious convictions or feelings of certain sections of the population."

—Colonist photo by Ian McKain

Best Bass Prize

Victoria Photo Supply will give this Bell and Howell portable casette recorder, shown here by Doug Lewis, to the Colonist subscriber who enters the heaviest bass into the King Fisherman Contest this year. Current leader is Ron Ebbs-Canavan, of Victoria, with a six-pound from Beaver Lake.

Socreds Would Merge Bank of Canada, CMHC

ROAD TO OTTAWA **72**

John Tisdalle, Socred candidate for Esquimalt-Saanich in the Oct. 30 federal election, said in a press release Saturday that Social Credit policy is to "make the Central Mortgage and Housing Corporation an agency of the Bank of Canada."

Socreds would do this, Tisdalle said, "so that interest rates would at least be comparable to recent loans made by the bank to foreign countries, many of which were at zero interest.

"However," his statement continued, "the rate of 3 per cent enjoyed by Nigeria on a $33 million loan would be quite acceptable."

Tisdalle's statement added that "both the old line parties were guilty of starving people in the midst of plenty, and the voters couldn't get fat on promises."

□

Roger Smith, Esquimalt-Saanich NDP candidate said in a press release Saturday that hatcheries built by the Liberals are poor excuses for not forcing industry to clean up the rivers.

Smith's statement said, "The fish hatchery announced for Cold Creek, a tributary of the Quinsam River on Vancouver Island, would cost $4 million in taxpayers money, and was needed because logging operations, which the Liberals will not argue with, have ruined the natural spawning grounds of the salmon.

"The NDP would establish a frozen fish corporation to aid fishermen in marketing their catch.

"We would also establish and enforce a 12-mile limit for Canadian draggers, and a 100-mile limit for foreign draggers, headland to headland. The NDP would also seek international treaties to establish a catch quota system beyond the 100-mile limit, and would employ the naval division of the armed forces to patrol Canadian waters enforcing limits on a 24-hour day, year-round basis," Smith said.

STAMP PACKET

Early Israeli Issues Show Price Increases

By FAITH ANGUS

Further information regarding the thousands of price changes listed in the 1973 Volume 11 of Scott Standard Postage Stamp Catalogue, reveals that in Israel earlier issues with tabs are quoted a little higher. There is a $9 quotation for the 1951 Officials with tabs No. 01-04 which have not been priced previously in mint singles with tabs. However, the 1962 provisional without overprint No. 217a, drops from $60 to $35 for an unused single. New prices in Italian area listings show both increases and reductions but no particular pattern is indicated. The more spectacular advances are in airport officials and postage due stamps. There are 602 new prices in Albania, 488 in Bulgaria, 362 in Cameroun, 476 in Ethiopia and 229 in Ifni. In Greece there are 563 new prices, most of them advances; 932 in Denmark, all higher and affecting recent as well as 19th Century varieties, and in Iceland where higher prices are the rule, there are 746 changes. Nearly every stamp of Greenland is quoted higher.

In listings of France and colonies, 1,637 price changes include many new quotations for classic stamps as well as for items appealing to specialists. Nearly all the newspaper stamps are higher, No. P7a advancing from $20 to $65, unused or used.

According to a popularity pole, the "Earth Sciences" series released on August 2, is the most popular series issued by Canada during the last two decades. The four 15c stamps were printed in a combined total of 16 million stamps arranged se-tenant in miniature panes of 16 which makes it an extremely limited issue. The miniature pane has also enhanced its popularity. Since its issuance, there has been a very heavy demand for miniature panes of Canadian stamps which were issued from 1961 to 1967.

Stamps for the Isle of Man will be printed by Courvoisier for release on July 1, 1973. The new series will probably Festival set of four values, from ½p. to 1 pound.

Five stamps in values of 10c, 15, 20, 25 and 40c. composing part 11 of Guyana's new definitive series, Flowers of Guyana, were issued on September 18. On the same date Seychelles will release a Festival set of four values,- 10, 15, 25c. and R5.

The public is invited to attend a stamp bazaar which will be held by the Vancouver Island Philatelic Society on October 12, in Room 112, Provincial Museum. Doors open at 7:30 p.m.

Saanich Students Winners

Eleven girls from St. Margaret's School in Saanich are among 30 winners in province-wide essay contest sponsored for Grade 12 students by the B.C. travel industry department.

The 11 were: Carla Alexis, Alice Buhler, Elizabeth Fisher, Lisa Knowles, Jan Maltby, Barbara Millar, Jean Shaw, Lissa Shepard, Mary Shepherd, Barbara Walker, and Dilys Young.

Three other Vancouver Island students were also winners in the contest. They are: Debra Jean Chalmers, of 527 Foul Bay, Victoria; Catherine Luke, of 984 Brighton Terrace, Victoria; and Mary Kolic, of 201 Sabiston, Nanaimo.

Each winner will receive $100. The contest required the students to write 1,000 word essays on any aspect of B.C.

PASSPORT PHOTOS
NO APPOINTMENT NECESSARY
Jus-Rite Photos 716 Yates St. 384-8041

WARDAIR
AND ALL CANADIAN LICENCED
CHARTER FLIGHTS
FALL, CHRISTMAS AND SPRING '73
NEW FLIGHT LIST
FOUR SEASONS TRAVEL 384-7108

CALL IN TODAY FOR DETAILS
SOUTH PACIFIC AIR/SEA TOURS
BLANEY'S TRAVEL
"The Travel Planners"
VICTORIA AGENT P & O LINES
Victoria Office: 920 Douglas — 382-7254
Oak Bay Office: 1503 Wilmot Place 598-4531

the Bay
NOW IN VICTORIA AT THE BAY
ASK Mr. FOSTER
Travel Service Since 1888
Now open on the Bay's main floor. Ask Mr. Foster Travel Service offers Bay customers the perfect answer to all travel needs. One of the world's foremost travel agencies with 50 offices in major cities in the U.S., Canada and England, Ask Mr. Foster brings to you expert assistance in arranging your travel including transportation, places of interest, hotels and resorts, tours and sightseeing. Whatever your travel requirements . . . Ask Mr. Foster . . . charge it to your Bay account. Phone 385-1311.
"Another Bay Customer Service"

HAWAII $125 ROUNDTRIP
TIRED OF THE RAIN? AS A MEMBER OF AIRCLUB INTERNATIONAL YOU CAN JET TO SUNNY HONOLULU FOR $125. CLUB MEMBERS ENJOY EQUALLY FANTASTIC SAVINGS ON THEIR HOTEL ARRANGEMENTS. STAY AT THE EVER POPULAR OCEANFRONT REEF — ONLY $55 FOR 1 WEEK OR TRY THE BUDGET EDGEWATER AT ONLY $40 (RATES ARE PER PERSON AND INCLUDE HOTEL, TRANSFERS, ARRIVAL AND DEPARTURE LEIS, CONTINENTAL BREAKFAST, FREE PINEAPPLE, BAGGAGE HANDLING TO YOUR ROOM AND HOTEL TAX. SAVE YOUR MONEY — AIRCLUB INTERNATIONAL KNOWS HOW TO TAKE CARE OF ITS MEMBERS.
FOR FREE MEMBERSHIP INFORMATION
AIRCLUB INTERNATIONAL
765 HORNBY ST. • VANCOUVER B.C. • 687-7667
NAME
ADDRESS
CITY PROVINCE
This is not an offer to sell transportation. This is a membership solicitation.

Two-Week Tours . . .
JAMAICA $449
Includes:
* Return air service.
* A/C twin bedded room (share basis) with bath.
* Welcome party.
* Representative service.
* Transfers and beach bag.
Departures:
Dec. 15 and 29
Jan. 12 and 26
Feb. 9 and 23
Color brochures from
WILLIS TRAVEL SERVICE
578 Yates 385-4312
Opposite Post Office
For Personalized Service

HAWAII $219.00
Plus Ground
• AIR FARE. Victoria to Honolulu and return, via Pan-Am. economy class jet. Including meals and movies.
• WEEKEND DEPARTURES OCT. 13 and 28; NOV. 12 and 25; DEC. 13; JAN. 6 and 20; FEB. 3 and 17, and MARCH 31.
PLUS
14-DAY PACKAGES
• Honolulu ..... $125.00 Sharing
• Honolulu and Maui ..... $159.00 Sharing
• Honolulu—Kaui-Maui ..... $168.00 Sharing
• Honolulu—Maui-Hawaii .. $206.00 Sharing
BOOK NOW 382-3121
TRAVELWORLD
A FULL SERVICE TRAVEL AGENCY
BANK OF COMMERCE BUILDING
on View at Douglas Street

BLANEY'S HAWAII
Blaney's Travel is pleased to announce bargain priced package tours to Hawaii.
Commencing on December 3rd, 1972, and every Saturday thereafter until April 21st, 1973, your C.P. Air jet will leave from Vancouver.
There are three different packages available:
1. Two weeks in Honolulu
2. Two weeks in Maui
3. One week in Honolulu and 1 week in Maui.
Prices start as low as $329.00
Contact Blaney's Travel for additional information and reservations.
Plan now for Christmas and New Year's in Hawaii.
BLANEY'S TRAVEL SERVICE
"THE TRAVEL PLANNERS"
Victoria Office: 920 Douglas 382-7254
Oak Bay Office: 1503 Wilmot Place 598-4531
AMERICAN SOCIETY OF TRAVEL AGENTS ASTA
AMERICAN EXPRESS
"Ask for an American Express Money Card Application"

Hawaii $230 Air Fare Round Trip
Victoria to Honolulu
Fine Hotels from $10 per day, per couple
SEE US TODAY
WILLIS TRAVEL SERVICE
578 Yates 385-4312
Opposite Post Office
For Personalized Service

REIFEL BIRD SANCTUARY
Wednesday, Oct. 18, 10 a.m.
$10.00
The fall migration of thousands of water birds should be in full swing. A most interesting place for bird lovers to spend an afternoon. House via the 5 p.m. ferry.
JORDAN RIVER
Tuesday, Oct. 24, 11:30 a.m.
$7.50
A picturesque drive along the south coast. Stopping for luncheon. Then on passing Otter Point, Orveas Bay, Point-No-Point to Jordan River. Don't Miss this popular trip.
B.C. TRAVEL
402—1029 Douglas 385-4732

WELCOME ABOARD
Capital Tours "SUNSHINE SPECIAL"
October 14th to 27th
Fourteen Fascinating Days in the Sun:
Reno - Las Vegas - Los Angeles - San Francisco - Tijuana Mexico plus Portland Oregon.
We have room for Four Lucky Couples: $235 per person in double accommodation.
HAPPY NEW YEAR!
A little early for the greeting but not too early to plan an unforgetable Holiday; taking in the Fabulous Rose Bowl Parade in Pasadena, Disneyland, Universal Studios, Shopping in Tijuana, Mexico, and an adventure in Intriguing San Francisco. Fourteen days, Dec. 27th to Jan. 9th. $235 Dbl.
MERRY CHRISTMAS!
We're just full of these greetings. And with suggestions for fulfilling them. If you're alone or, if you'd like to get away from the slavery that Christmas has become to many, try our little four day outing in the luxury of the Imperial Hotel in Portland, Oregon, with forty others who feel as you do. Relax, Sight-See, be pampered and just do as you wish. No Dirty Dishes, No Messy Beds—Just what the man said: "Merry Christmas." Dec. 23rd to 26th. Priced at $83 Double.
RENO TOURS
We're filled up until October 21st, but after that we have space available on three more "Reno's" this fall: Oct. 21st, Oct. 28th and Nov. 11th. More and More People are realizing that there's just nothing in the Holiday Market for the price. to compare with an Eight-Day Capial Tour to Reno: Just $95 Double.
"The Best in Bus Tours"
Capital Tours
403-645 FORT ST., VICTORIA, B.C. / TELEPHONE (604) 384-1432

SOUTH PACIFIC
AIR/SEA TOURS From $1299
Presented by
BOAC & P & O
CHRISTMAS IN THE SOUTH PACIFIC
No. 1—Christmas in the South Pacific departing December 19, 1972, fly to Sydney, Australia then . . . cruise on the Oronsay for 12 days—spend 13 nights in hotels in Australia plus a U-Drive with the first 500 miles free (other options available). Returning home by air from Sydney.
WINTER IN THE SOUTH PACIFIC
No. 2—Winter in the South Pacific departing January 12th, 1973, fly to Sydney, Australia then . . . cruise on the Oriana for 14 days. Spend 14 nights in hotels in Australia plus a U-Drive with the first 500 miles free (other options available). Returning home by air from Sydney.
SEE YOUR BOAC & P & O TRAVEL AGENT FOR DETAILS
to BOAC
1012 West Georgia Street,
Vancouver 5, B.C.
I would like further details on
Tour No. 1 ☐ Tour No. 2 ☐
My Travel Agent is:
My Name
Address

TRAVELEYDEN TOURS LTD.
768 Fort St.
388-4201

TRAVELWORLD 382-3121
On View at Douglas

Zeller's

OPEN MONDAY, OCT. 9

Thanksgiving SPECIALS

LADIES' and TEENS'

LADIES' KNIT TOPS—100% nylon. S.M.L. Reg. 3.33	2.22
TEENS' SMOCK TOPS—Cotton and arnel. Sizes 8-18. Reg. 8.96	7.77
MISSES' MELTON DUFFLE PANT COAT — Sizes 8-18 in purple, green, brown or blue. Reg. 24.88	19.88
PANTY HOSE—One size fits all. Reg. 2 for 88c	3 for 1.00
BANDEAU BRAS—Sizes 32-38, A, B, C. Reg. 1.87	1.33
FLANNELETTE PYJAMAS— Sizes S.M.L. and oversize. Reg. to 4.86	3.33

CHILDREN'S WEAR

INFANTS' CRAWLER SETS Reg. 2.99. Sizes 6-24 Mo.	2.66
GIRLS' BELTED SHAG COATS—Sizes 3-6x in honey beige or silver grey. Reg. 21.88	18.86
BOYS' OR GIRLS' SKI JACKETS—Sizes 4-6x in quilted nylon. Reg. 7.22	5.96
GIRLS' PYJAMAS—Sizes 7-14. Reg. 2.22. Floral flannelette	1.66
GIRLS' KNIT TOPS—Sizes 7-14. Reg. to 6.44. Asstd. styles and colours	4.96

UNCLE BEN'S SOFT DRINKS

4 PACK 32c Plus Deposit

Limit 2 per Customer

ROAST TURKEY DINNER

- Cranberry Sauce
- Celery Dressing
- Giblet Gravy
- Mashed Potatoes
- Buttered Vegetables
- Roll and Butter

99c

MEN'S WEAR

MEN'S FLARE SLACKS—Sizes 28-38. Fortrel doubleknit. Reg. 16.86	12.96
MEN'S CARDIGAN JACKETS—"V" neck in brown, grey or green. S.M.L. Reg. 11.86	9.96
DOUBLEKNIT DRESS SLACKS—100% polyester. Reg. 12.88	9.96
POLYESTER AND WOOL SUITS—Sizes 36-46. Reg. 64.88	49.00
LONG-SLEEVE KNIT SHIRTS—Polyester and nylon. Sizes S.M.L.XL. Reg. 5.96	4.44
ZELLERCREST TRIPLE PACK BRIEFS— Sizes S.M.L. Reg. 3.27	2.22
MEN'S SOCKS—Sizes 10 to 13. Reg. 1.00	77¢

BOYS' WEAR

BOYS' DENIM FLARE JEANS—Half boxer waist. Reg. 2.22. Sizes 7 - 12.	1.96
BOYS' COOL MITTS—Navy, brown or grey. One size. Reg. 99c	76¢
FLANNELETTE PYJAMAS Sizes 10 - 18. Full boxer waist. Reg. to 3.33	2.22
BOYS' PANTS—Sizes 4-6x. Reg. 4.96	3.66
BOYS' SOCKS—Sizes 8½-10½. Reg. 86c	66¢
BOYS' JACKETS—Norfolk cord jackets. Sizes 8-16. Reg. 19.88	16.86

ZELLER'S FACIAL TISSUE

200 2-ply tissues in 3 pastel shades.

10c ea.

(200 Only)

Limit 2 per Customer
Existing Stock Only

LADIES' QUILTED DUSTERS

100% Nylon
Assortment of Styles and Colors. S.M.L.

LONG
Reg. 8.88
4.58

SHORT
Reg. 5.88
3.98

Substandards

FREE BALLOONS!

Free Helium Balloons

For the First 200 Kiddies

FREE PANTY HOSE

To the First 200 Ladies through the Registers

LADIES' SLACKS

100% Polyester

Sizes 10-18

All Fall Shades

Reg. 5.86

3.33

MOIRS "WILDFIRE" BARS

4 10c bars per pack

10c

LIMIT 4 PER CUSTOMER

MISCELLANEOUS SPECIALS

CRIB MATTRESS—6-year size. Reg. 14.88	10.86
SANYO TV— 12" black and white	99.00
HOSTESS CHAIRS—Floral patterns. Vinyl or plush	33.00
BISSELL GEMINI SWEEPER—Sweeps all floor surfaces. Reg. 18.86	14.86
PHENTEX—Twin pack. 3-oz. skeins of 3-ply. Reg. 1.27	96¢
CRIMPLENE—60" width. Assorted colors and weaves. Reg. 3.64. Yard	2.66
FIREBALL—45" 100% cotton. Corduroy look. Reg. 3.33. Yard	2.66
POLYESTER SUEDE—60" multi-color abstract. Reg. 5.27. Yard	3.96
BLANKETS—72"x84" machine washable. Reg. 5.47	4.44
ROSE BOUQUET PILLOWS—Pink, yellow or blue. Reg. 2.22	1.97
FLANNELETTE SHEETS—70"x90" Texmade. Reg. 2.43	1.96
DANCING DAISY BATH MAT SET—2-piece floral design. Reg. 9.99	7.77
FLAKED AIR FOAM—2-lb. bag. Reg. 1.27	2 for 1.27
LADIES' RUBBER BOOTS—Beige or white. Sizes 6-10. Reg. 3.96	2.66
MOIRS SELECTION CHOCOLATES— 12-oz. Maraschino cherries	88¢

Which of Our CREDIT PLANS Do You Prefer?

3 Types to Choose From

COME IN AND COMPARE!

BATH TOWELS!!

Assorted Patterns and Colors

While Quantities Last

10c ea.

Limit 3 Per Customer

MISCELLANEOUS SPECIALS

BERNZRITE PROPANE TORCH—Instant lighting. Reg. 7.26	6.66
SUNWORTHY WALLPAPER—Pre-pasted, vinyl-coated. Reg. 2.96	1.66
UNION TRUNK—36x20x20". Reg. 25.97	22.00
STAR FOOTBALL— Official size and weight	2.96
GUN CLEANING KIT—Complete. Reg. 4.96	3.96
LUGGAGE SET—3-piece deluxe fibreglass. Reg. 38.88	29.96
FAT ALBERT LIGHT BULBS—Colored, decorator bulbs. Reg. 2.97	2.36
LEAF AND LAWN BAGS—5-pack with twist ties. Reg. 3 for 1.56	3 for 1.00
CORNINGWARE TWIN SETS—48-oz. and 56-oz. saucepans with covers. Reg. 9.88	7.88
SONGBIRD TUMBLERS— 8-pack, 12-oz. glasses. Reg. 5.96	4.44
HASBRO NURSE AND DOCTOR KITS—Unbreakable. washable. Reg. 1.99	1.44
PLAY QUEEN IRONING BOARD SET—Ironing board and iron. Reg. 2.97	2.33
KODAK X25 CAMERA—Instamatic. Reg. 31.86	21.88
ZELLER'S FLASH CUBES—For battery flash cameras. Reg. 1.36	97¢
BUDGET LP RECORDS	3 for 4.00

OPEN 9:30 TO 6:00 ONLY

Hillside SHOPPING CENTRE

Silve

The following programs are scheduled for Silver Threads Centres in Victoria for the week of Oct. 9 to 15:

MAIN CENTRE

Monday: 9 a.m. — drop-in, cards, shuffleboard, pool, library; 10 a.m.—kitchen band; 1 p.m.—drop in, cards, library, stamp club; 7:30 p.m.—whist.

Tuesday: 9 a.m.—drop-in, cards, shuffleboard, pool, library; 9:30 a.m.—oil painting, carpentry, ceramics, bas-

Pleasant Weather Ordinary

Balmy though it was in Victoria Saturday afternoon, there was really nothing unusual about it.

"Just about average for the time of year," said the weatherman in reply to a question about the temperature.

The official high at Gonzales was 66, and at the airport it was 65 — a full 10 degrees below the 75-degree all-time high for Oct. 7, set back in 1943.

The outlook is for more of the same over the long weekend, although there will probably be a little cloud which will clear rapidly today.

Waldheim Wins Warren Praise

NEW YORK (UPI) — Former chief justice Earl Warren has praised U.N. Secretary-General Kurt Waldheim for his initiative in bringing the issue of terrorism before the current session of the General Assembly and his visits to Peking, Moscow and South Africa.

Warren, chairman of the U.S. United Nations association said, "in every essential aspect of his role — political and humanitarian leadership, administration, personnel, budget, finance — he has demonstrated himself to be a vigorous, skillful and courageous secretary-general."

THE SH

Becom
— yo
away

★ FREE TO
big fireplace,
ped exercise r

★ FOR SA
exploring the
There is WAT
for your boat a
salmon fishing,

★ FOR TE
★ FOR DIN
and all facilitie

Special, For

Please C
and Tea
Brochur

is 35 Minutes

Silver Threads Almanac

The following programs are scheduled for Silver Threads Centres in Victoria for the week of Oct. 9 to 15:

MAIN CENTRE

Monday: 9 a.m. — drop-in, cards, shuffleboard, pool, library; 10 a.m.—kitchen band; 1 p.m.—drop in, cards, library, stamp club; 7:30 p.m.—whist.

Tuesday: 9 a.m.—drop-in, cards, shuffleboard, pool, library; 9:30 a.m.—oil painting, carpentry, ceramics, basketry, quilting; 10 a.m.—keep fit; 1 p.m.—drop-in, movies, beginners, bridge, novelties; 1:30 p.m.—bowling at Gibsons; 7:30—old time dance.

Wednesday: 9 a.m.—drop-in, cards, shuffleboard, pool; 9:30 a.m.—watercolors, knitting, ceramics, tincraft, pastels; 1 p.m.—drop-in, library, millinery, cards, chess club; 1:30—sing-song and concert, conversation in French; 7:30 p.m.—whist.

Thursday: 9 a.m.—drop-in, cards, shuffleboard, pool, library; 9:30 a.m.—oil painting, ceramics, dressmaking, artificial flowers, lapidary, instruction in crochet, knitting and smocking; 1 p.m.—drop-in, cards, library, wood-carving, liquid embroidery, creative stitchery, dressmaking and needlepoint; 2 p.m.—old time dance.

Friday: 9 a.m. — drop-in, cards, shuffleboard, pool, library; 9:30 a.m.—oil painting, novelties, copper, stuffed toys, lapidary; 1 p.m.—drop-in, cards, library, bridge, choir practice, lapidary, loom weaving; 7:15 p.m.—cribbage.

Saturday: 1 p.m.—drop-in, whist drive; 2 p.m.—chess; 7:30 p.m.—500 card game.

Sunday: 1 p.m.—drop-in.

SIDNEY

Monday: centre closed for Thanksgiving.

Tuesday: 10 a.m.—painting, serenaders practice, liquid embroidery; 1 p.m.—painting; 1:15 p.m.—whist.

Wednesday: 10 a.m.—metalcraft, rug hooking; 10:30 a.m.—mah-jong; 11 a.m.—novelties; noon—hot dinner; 2 p.m.—films; 7:30 p.m.—duplicate bridge.

Thursday: 10 a.m. — liquid embroidery; 1 p.m.—dressmaking; 1:15 p.m.—bridge club; 7:30 p.m.—dancing.

Friday: 10 a.m.—needlepoint; 10:30—keep fit; 1 p.m.—knitting; 3 p.m.—jacko; 7 p.m.—evening cards.

SAANICH

Monday: centre closed for Thanksgiving Day.

Tuesday: 9:30 a.m.—basketry, lapidary, carpet bowling; 11:30 a.m.—hot meal; 1:30 p.m.—progressive whist, chess, quilting.

Wednesday: 9:30 a.m.—liquid embroidery, woodcarving, oil painting, pottery, leathercraft; 11:30 a.m.—potluck lunch; 12:30 films; 1:30 p.m.—sing-song and concert.

Thursday: 9:30 a.m.—carpet bowling, billiards; 11:30 a.m.—casserole lunch; 1:30 p.m.—carpet bowling, chess, dressmaking.

Friday: 9:30 a.m.—novelties, lapidary, oil painting, billiards; 11:30 a.m.—lunch; 1:30 p.m.—jacko, cards, billiards; 7:30 p.m.—progressive whist.

Saturday: 10 a.m.—songmen practice; 1:30 p.m.—drop-in.

ESQUIMALT

Monday: centre closed for Thanksgiving Day.

Tuesday: 10 a.m.—quilting, elementary French, drama club; 1:30 p.m.—ceramics class, cards, carpet bowling.

Wednesday: 10 a.m.—oil painting class, liquid embroidery, choir practice; 10:45 a.m. — bus trip to Duncan; 1:30 p.m.—whist club.

Thursday: 10 a.m.—jubilee band practice, weaving class; 1:30 p.m.—concert featuring special artists in a variety concert, ceramic class.

Friday: 10 a.m.—quilting, carpet bowling; 1:30 p.m.—dance, novelties.

Pleasant Weather Ordinary

Balmy though it was in Victoria Saturday afternoon, there was really nothing unusual about it.

"Just about average for the time of year," said the weatherman in reply to a question about the temperature.

The official high at Gonzales was 66, and at the airport it was 65 — a full 10 degrees below the 75-degree all-time high for Oct. 7, set back in 1943.

The outlook is for more of the same over the long weekend, although there will probably be a little cloud which will clear rapidly today.

Waldheim Wins Warren Praise

NEW YORK (UPI) — Former chief justice Earl Warren has praised U.N. Secretary-General Kurt Waldheim for his initiative in bringing the issue of terrorism before the current session of the General Assembly and his visits to Peking, Moscow and South Africa.

Warren, chairman of the U.S. United Nations association said, "in every essential aspect of his role — political and humanitarian leadership, administration, personnel, budget, finance — he has demonstrated himself to be a vigorous, skillful and courageous secretary-general."

Woman Survives Bridge Leap

NEW ORLEANS (AP) — Police said a 26-year-old Yvonne Vernon jumped from the Mississippi River Bridge, dropped 171 feet into the river, and survived — the third person ever to survive a plunge from the span. Ten others have died in similar leaps.

Housing For Aged Increased

Two new units for elderly citizens will be dedicated at 3:15 p.m. today in the Gorge View Society's complex on Chown Place by Rev. William Van Druten of Burnaby, chairman of the B.C. conference of the United Church of Canada.

The society now has nine units on the site accommodating 72 persons, and there is a waiting list.

Money to finance the project has come from individual donations, bequests, provincial government grants and United churches as well as from the church's B.C. Conference and its board of evangelism and social service.

PEOPLE OR BIG BUSINESS?

IN VICTORIA VOTE NDP WITH

FLEMMING HANSEN

Inserted by Victoria NDP, 386-8497

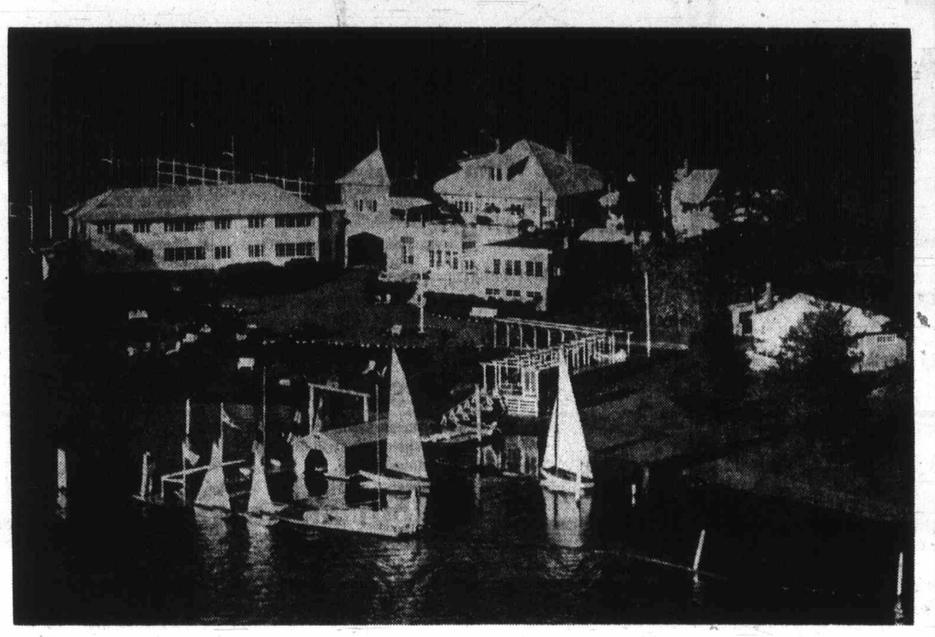

THE SHAWNIGAN LAKE COUNTRY CLUB

Become a member and solve all your holiday problems — your week-end problems — let us cope with your "get-away-from-it-all" feelings — for you and all the family too.

★ **FREE TO MEMBERS** — Use of all facilities: comfortable old world lounge with big fireplace, billiard room, games room. Sporting and exercise facilities include well equipped exercise room, saunas and heated indoor swimming pool, shuffleboard, horseshoes.

★ **FOR SAILORS AND FISHERMEN** — A fleet of ten sailing boats for exploring the lake, plus rowboats and canoes. We have a genuine 1912 launch for lake cruises. There is WATER SKIING available and in addition, we have docking and launching facilities for your boat at the lake, and in the sea, where we have 200 feet of marina facilities. Great salmon fishing, too!

★ **FOR TENNIS PLAYERS** — Two lit regulation courts.

★ **FOR DINERS** — A delightful family style dining room with reasonably priced meals, and all facilities, including live music for dancing.

Special, For Members: Free Accommodation Arrangements.

Please Come Up for a No-Obligation Viewing and Tea, or Call for One of Our Color Brochures.

SHAWNIGAN LAKE COUNTRY CLUB

is 35 Minutes North of Victoria on Highway 1. Turn Left on Shawnigan Mill Bay Rd.

P. O. Box 40, Shawnigan Lake, B.C. 743-2312

SUBURBAN MOTORS 3377 DOUGLAS ST. 386-6131

Ford MERCURY

"Where the Ford Motor Company Suggested Retail Price and Specification Sheets are attached to each New Vehicle."

BUY OF THE WEEK

'72 MERCURY BROUGHAM
NEW! NEW!
STOCK 2671
WAS $7119
NOW $5889
SAVE $1,230

BUY OF THE WEEK

1972 METEOR RIDEAU 500 HARDTOPS
NEW! NEW!
2500 2491 2355 2335
WAS $5180
NOW $4312
SAVE $868

BUY OF THE WEEK

'72 MONTEGO MX HARDTOPS
NEW! NEW!
STOCK 2285 2286 2257
WAS $4554
NOW $3871
SAVE $683

BUY OF THE WEEK

1972 COMETS
NEW! NEW!
STOCK 2760 2804
WAS $3460
NOW $3102
SAVE $358

BUY OF THE WEEK

1972 FORD ¾ TONS
NEW! NEW!
STOCK 2523 2766
WAS $5187
NOW $4370
SAVE $817

BUY OF THE WEEK

1972 COUGAR HARDTOPS
NEW! NEW!
STOCK 2507 2256
WAS $4534
NOW $3998
SAVE $536

"FORD HAVE A BETTER IDEA"

SUBURBAN A BETTER DEAL

3377 DOUGLAS WIDE OPEN 'TIL 10 P.M.

Beaver Cove Ferry Popular Transport Mode

OUTDOORS with Alec Merriman

After nearly 100 miles of rough gravel and dusty roads between Gold River and Beaver Cove to the North Island travellers are a little reluctant to take the gravel route back.

It is exciting, adventuresome and enjoyable one-way, but the return trip seems unnecessary after you have at last got rid of that dust.

Apart from that, the logging roads from Gold River and Beaver Cove are only open to public travel in non-operating hours, and on holidays, which means Saturdays and Sundays and holidays like Labor Day, of which we took advantage, and between six at night and seven in the morning.

That means that if you take a long weekend to get to the North Island you have to face a night-time gravel road trip to get back to the southern part of the Island.

But there is an easy way, and that is the way we chose to return on the Tuesday after Labor Day.

You can return by ferry from Beaver Cove to Kelsey Bay, and the start of Island Highway blacktop south.

We had made that trip on a smaller ferry in 1964 and we chose to do it again this year.

But there are problems now.

Many other people have the same idea and the ferry is generally full. To be assured of a spot on the ferry, you have to make reservations . . . as early as two weeks ahead of time.

And if you are a spontaneous North Island visitor with no special plans, as we were, that isn't so easy.

After we decided on Labor Day Monday to return by ferry, we tried to make reservations, but we couldn't find any place open at which to make our reservations. We visited our friend, Neville Shanks, who publishes the North Island Gazette at Port Hardy, who promised to phone in reservations for Monday. But there is no telephone connection with the ferry dock, as we found out later. When the ferry was more than an hour late, ferry representative Irene Law had no telephone to try and find out why the ferry was late.

The more than 50 people waiting just had to grin and bear it.

But we got on the 50-car ferry, and two cars behind us got on as well.

"We haven't had many days when we couldn't get them all on," explained ferry attendent Irene Law, who was just about as pleasant as any ferry attendant could be.

Ferry costs are $10.50 for a car and driver and $3 an adult passenger . . . and it is a delightful trip.

Actually, with the ferry scheduled to leave Beaver Cove at 10:45 a.m. or Kelsey Bay at 3:45 p.m., you see almost as much coastal scenery as you would on the Prince Rupert ferry, which leaves Kelsey Bay at 1:30 p.m., because after leaving the north Island much of your travel on the Prince Rupert ferry will be in darkness hours.

If you travel a lot why not try the Beaver Cove-Kelsey Bay ferry for seeing the Island waters, and if you go to Prince Rupert travel downprovince from Prince Rupert and see the upper B.C. coast in the daylight hours?

The trip from Beaver Cove to Kelsey Bay is delightful. The scenery is unsurpassed. You see the Vancouver Island shoreline, mainland coastline inlets, and islands, fishing boats, and we even saw the B.C. Ferries steamer heading for Prince Rupert.

If you are lucky you might even see a school of killer whales playing about the ferry.

You arrive at Kelsey Bay ferry docks.

B.C. Ferries Island Princess ready to load at Beaver Cove

Mile Zero — Kelsey Bay ferry dock.

Mile 8.2 — White River Court.

Mile 19.2 — Big Tree Creek. A right turn before bridge will take you on jeep road to Spirit Lake.

Mile 23.0 — Cross Amor de Cosmos Creek bridge. Left for McCreight Lake and Rock Bay forest access road. Right is MB road, which may go to Spirit Lake eventually.

Mile 29.1 — Roberts Lake Resort.

Mile 29.3 — Road to prison camps, Farewell Lake, Cedar Lake and Amor Lake. But this road may be gated because of the prison, although it really should be public.

Mile 39.3 — MB road on right leads to Sayward Forest Lakes, during non-operating hours.

Mile 39.6 — Trout Creek.

Mile 41.6 — Ripple Rock lookout point on left.

Mile 45.5 — Elk Falls pulp mill lookout point.

Mile 45.9 — Road on left leads to Elk Falls Mill. Public tours at certain times.

Mile 46.7 — Left for Painter's Lodge and Dolphins Resort.

Mile 57.7 — Freshwater Marina on left.

Mile 48.3 — Rustic Motel on right.

Mile 48.4 — Cross bridge over Campbell River and come to intersection where North Island trip started.

Are you the person you want to be?

Come to this Christian Science Lecture
"STAND UP FOR YOUR RIGHTS"
By GEORGE L. AGHAMALIAN
C.S.B., of NEW YORK
THURSDAY, OCT. 12, 8:00 p.m.
CHURCH AUDITORIUM
Chambers at Pandora Avenue

...PSSST!!

We want more people to drive our FIATS just so they can see for themselves how great the car really is. Test drive one today and tell your friends what it was like. You'll then be entered in our Rome or $5.00 contest. Draws weekly. (Winners must answer a skill-testing question.)

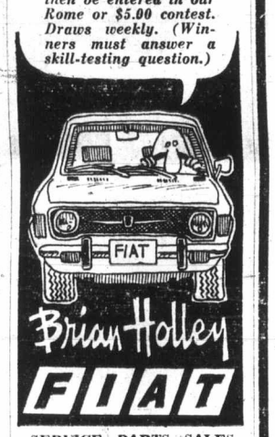

Brian Holley
FIAT
SERVICE—PARTS—SALES
WIDE OPEN WEEKDAYS
8 A.M. TO 8 P.M.
3319 Douglas at Cloverdale
Phone 384-1161

ALLAN McKINNON

THIS IS YOUR MAN!

ALLAN McKINNON is a modern man for today's modern world. Allan McKinnon is a man who listens to Victoria, the community where he and his family live. Our community.
Not only does he live here, he is always active here, working to further our interests. Allan McKinnon, who is now:

—chairman, Greater Victoria School Board
—A school teacher
—A member, Camosun College Council
—A member, Advisory Planning Commission
—A member, SD-61 School Board
—A member, B.C. Education Review Commission

ALWAYS ACTIVE — ALLAN McKINNON

Let's help ourselves, our City, our Country.
Let's make ALLAN McKINNON our man in Parliament.

ELECT
Allan McKinnon
FOR VICTORIA
PROGRESSIVE CONSERVATIVE
821 FORT ST.

PC PC

CITY OF VICTORIA
PRIVATE RESIDENCES

Free Household Refuse Pickup

(In conjunction with Fire Prevention Week)

WHERE AND WHEN

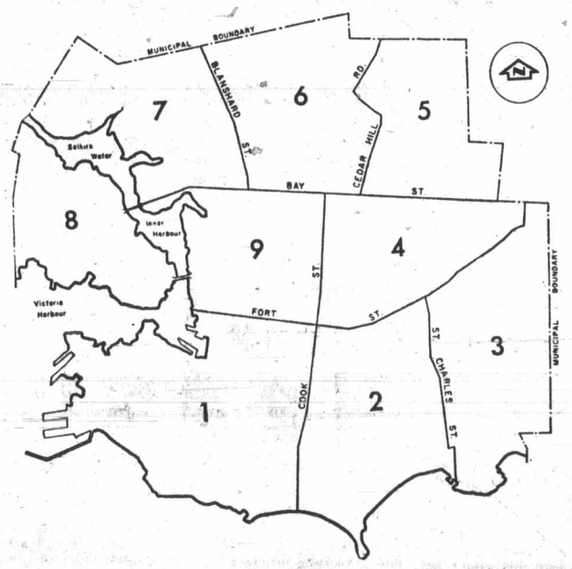

1. Tuesday, Oct. 10, 1972
South of Fort St.
West of Cook St.

2. Wed., Oct. 11, 1972
South of Fort St.
East of Cook St.
West of St. Charles St.

3. Thurs., Oct. 12, 1972
South of Fort St.
East of St. Charles St.
including Trent St.

4. Friday, Oct. 13, 1972
South of Bay St.
East of Cook St.
North of Fort St.

5. Monday, Oct. 16, 1972
North of Bay St.
East of Cedar Hill Rd.

6. Tuesday, Oct. 17, 1972
North of Bay St.
West of Cedar Hill Rd.
East of Blanshard St.

7. Wed., October 18, 1972
North of Bay St.
West of Blanshard St.
to Selkirk Waters

8. Thurs., October 19, 1972
Victoria West

9. Friday, Oct. 20, 1972
South of Bay St.
North of Fort St.
West of Cook St.

RESTRICTIONS

No objects over 100 pounds or longer than 6 feet.
No car bodies or such items will be taken.
No garden or building refuse.
No phone calls please.

CUT OUT AND SAVE

Semi-Annual Sale On Eatonia Paint — Save 27% to 49%

Now's the Time To Spruce Up the Home and Save — Over 3,000 Colors In 11 Different Finishes

Reg. Qt. 2.95 to 3.95 Sale 2 qts. 3.99

Interior Satin Latex: Satiny finish for living rooms, dining rooms, bedrooms, hallways. Dries in minutes, little odour. Tools clean up in soap and water. E100 white; E121 bone white; E131 gold color; E132 chalet blue; E135 oyster; E144 burnished gold color; E150 pink shell; E151 champagne ivory; E152 lantern yellow; E153 fountain green; E154 aqua frost; E155 avocado.

Eatonia Enamel Undercoat: Flat undercoat that's quick drying. A good seal for your walls and woodwork. For new or re-painted areas. Touch dries in 4 to 6 hours.
Interior Super White: Long lasting hard sharp white. Good for heavy traffic areas. Cleans easily. Gallon covers approximately 500 square feet. E940 gloss white; E974 satin white

Reg. Gal. 8.95 to 12.95 Sale 2 gals. 12.99

Polyurethane Floor Enamel: Extremely durable gloss finish for wood or concrete floors, steps, walls . . . inside or outside. Five standard colors plus custom tints available.

Polyurethane Wood Finish: Clear plastic finish that outlasts shellac, lacquer or varnish. Do not use over varnish or shellac finishes. Touch dries in approximately 30 minutes. Gloss or satin finishes.

Paints, Lower Main Floor

Buy Line 388-4373

1½ Hours No Cost Customer Parking In Eaton's Covered Car Park

EATON'S
Store Information 382-7141
Downtown

Shop Daily 9:00 a.m. to 5:30 p.m.
Thurs. and Fri. 9:00 a.m. to 9:00 p.m.

LOCAL NE

SECOND NEWS SEC

Pollen Loo

'If I

By HUBERT BEYER
Colonist Reporter

"If I could find someon mean enough to take m place, I would gladly get ou of this job," Victoria Mayo Peter Pollen said the othe day.

Half-joking, Pollen droppe the remark during an inter view in which he assessed th first nine months of his ad ministration.

They have been stormy months, the pressures hav been great, but there hav

School Chang

By BARBARA McLINTOCK
Colonist Reporter

A complete reorganizatio of the central administratio of the Greater Victoria schoo district is expected to be car ried out by the end of thi month, board chairman Alla McKinnon said Saturday.

McKinnon said the adminis tration was being reorganize in line with recommendation made in a management stud of the district, the report o which was handed down earli er this week.

The reorganization of th central administration is th first step the school board i taking to implement the re port, prepared by Price Wa terhouse Associates of Van couver.

The next step is likely to b a reorganization of th board's own committee struc ture to conform with the ne administrative set-up, McKi non said, and this could b done before November com mittee meetings.

Other recommendations wil likely be implemented ove the next few months wit major changes in financia procedures being brought i for the next fiscal year whic begins in January.

At a closed board meetin held last week, the board ap proved the report in principl and decided to have the ad ministration reorganized a once and have district super intendent A. J. Longmor make recommendations on th other suggestions in the re port.

The administrative reo ganization "is going to lead t quite a new look in the scho district," McKinnon said.

In the present structure four department heads repor to Longmore — director of in struction John Wiens, directo of construction and mainte nance Sig Dietz, director o development, personnel an research Glenn Wall, and se cretary-treasurer Ernie Sha who is also in charge of mos business matters of the di trict.

Also reporting directly t Longmore is community in formation officer Bill Stavdal.

Under the new structure th instruction department will b split in two with Wiens be coming director of instructio — administration and G. A V. Thomson assuming th post of director of instructio — curriculum.

Thomson was formerly th director of secondary educa tion. In his new role he wi co-ordinate the planning, de elopment and evaluation o curriculum and teachin methods on a district-wid basis.

Wiens, as director of in struction-administratio will work directly with pri cipals in administering th day-to-day operation of di

W

By ERITH SMITH
Colonist Reporter

Without the volunteers, th work would never be don And it must be done.

That's the story behind th need for Victoria's Voluntee Bureau, one of the 24 agencie supported by the United A peal, currently conducting campaign for $724,931.

In every city there are th elderly, the lonely, the peop on fixed incomes who nee help. Many are not mobil they can't handle a bus tr

Pollen Looks Back on Stormy Months

'If I Could Find Someone Mean Enough...'

By HUBERT BEYER
Colonist Reporter

"If I could find someone mean enough to take my place, I would gladly get out of this job," Victoria Mayor Peter Pollen said the other day.

Half-joking, Pollen dropped the remark during an interview in which he assessed the first nine months of his administration.

They have been stormy months, the pressures have been great, but there have been achievements that made it all seem worthwhile, the mayor said.

Interviewing Pollen during office hours can be a harassing experience. He always seems to be doing three things at a time.

Just when he's about to answer a question, he remembers some instruction for the city solicitor; while he's looking for his notes, the phone rings and then the secretary comes in to get a signature.

"Before I forget . . . say, we got to do something abt that . . . the mentality of these developers gets me . . . planning, we just have to re-orient our whole planning concept . . ."

One Man

Four unrelated remarks, all delivered in a staccato fashion.

"Now, what were you asking, oh yes, achievements. Listen, don't credit me with them; I'm just the mayor, I'm just oe man and there's nothing I can do without council."

He talked about the city's new sign bylaw.

"I think it's one of the biggest accomplishments of this council. Signs don't contribute to a city's beauty; we must keep them to an absolute minimum," he said.

According to the new sign bylaw, approved recently by city council, all billboards, roof signs and third-party advertising signs will have to be removed within three years.

Height Limit

He mentioned the new zoning bylaw amendments restricting the height of buildings in downtown Victoria to 14 storeys or 140 feet.

This, and new density restrictions, Pollen said, would keep downtown Victoria from developing along the lines of West Vancouver.

As a constant reminder of how not to do it, the mayor has an enlarged print of the back cover on last year's telephone book on his wall. It shows the highrise-studded skyline of Vancouver's west end.

A new attitude toward developers was high on the list of accomplishments, Pollen said.

"Very few developers will respond to their moral obligations. They will just stay within the confines of legal obligations as will corporations," he said.

Won't Play

Developers now were beginning to realize that Victoria wasn't willing to play their game any more. By introducing stiff new zoning policies, developers were now forced to play the game according to the rules of the community, he said.

The mayor noted the city's new waterfront policy.

The waterfront, he said, should be for public use. Vancouver developer J. A. Reid, he said, couldn't be stopped, but the compromise reached several months ago was good.

Instead of building three highrise towers, ranging from 18 to 21 storeys, Reid would now build two structures, seven and 14 storeys high. The entire inner court of the development, Pollen said, would be open to the public; waterfront access was assured.

The Reid Centre would not be a city within a city, but would invite the community to take part in activities within.

In addition to that, the city had made it a policy to acquire waterfront land wherever possible.

The Inner Harbor, Pollen said, would see a complete rearrangement of uses. Commercial enterprises would be moved further out; the inner basin, adjacent to the Empress Hotel and the legislative buildings, would become strictly pedestrian-oriented.

"We've already taken the first step. Victoria Flying Services Ltd., a small airline operating daily flights between downtown Victoria and downtown Vancouver, will soon be moved," Pollen said.

Consolidating

"We have stopped the proliferation of hamburger stands and service stations by introducing new zoning regulations. As a result, oil companies now are consolidating small stations on larger sites," he said.

"We have stopped backroom politics in Victoria. There are no more deals with developers or other businesses to the detriment of the community as a whole.

"The city isn't run by the Chamber of Commerce any more. The Coca-Cola mentality is on the decline."

And despite the cryers of doom, the city was still expanding, only along more human lines, Pollen said.

A Lot Left

"But much remains to be done. The zoning bylaw must be completely revised. Three-storey frame apartment buildings must be stopped. We must work closer with the provincial government.

"We need something like a hotel room tax which would give us about $200,000 a year that could be used for park-land acquisition," Pollen said.

The next five-year capital budget, he said, should be different from the last one, approved two years ago.

"We have revised it and have redistributed some of the money to stop the onslaught of the automobile. We shouldn't invest our financial resources in more roads which will eventually destroy us."

Has it all been worth it?

"I feel like I've been in this job for nine years. If I could find someone mean enough to take my place, I would gladly get out of this job, but I admit, I also like it," Pollen said.

And the interview ended much like it began and stayed throughout:

"Listen, I've go to run . . . what's that? No, tell him I can't see him today and send the planner in . . . have you had a reply from . . . oh hi, how are you? How about meeting for . . ." and so on.

—Alex Barta

Getting To Know Pierre

It happened in front of scores of people at Hillside shopping plaza Saturday afternoon. There was the celebrity, autographing his books. And there was Carla Swinkels, 15, 4141 Douglas, who decided it was good time to get more than signature from celebrity. Being kissed is Pierre Berton, who was in town again to promote sales of a clutch of his books.

School Administration Change Carried Out

By BARBARA McLINTOCK
Colonist Reporter

A complete reorganization of the central administration of the Greater Victoria school district is expected to be carried out by the end of this month, board chairman Allan McKinnon said Saturday.

McKinnon said the administration was being reorganized in line with recommendations made in a management study of the district, the report of which was handed down earlier this week.

The reorganization of the central administration is the first step the school board is taking to implement the report, prepared by Price Waterhouse Associates of Vancouver.

The next step is likely to be a reorganization of the board's own committee structure to conform with the new administrative set-up, McKinnon said, and this could be done before November committee meetings.

Other recommendations will likely be implemented over the next few months with major changes in financial procedures being brought in for the next fiscal year which begins in January.

At a closed board meeting held last week, the board approved the report in principle and decided to have the administration reorganized at once and have district superintendent A. J. Longmore make recommendations on the other suggestions in the report.

The administrative reorganization "is going to lead to quite a new look in the school district," McKinnon said.

In the present structure, four department heads report to Longmore — director of instruction John Wiens, director of construction and maintenance Sig Dietz, director of development, personnel and research Glenn Wall, and secretary-treasurer Ernie Shaw who is also in charge of most business matters of the district.

Also reporting directly to Longmore is community information officer Bill Stavdal.

Under the new structure the instruction department will be split in two with Wiens becoming director of instruction — administration and G. A. V. Thomson assuming the post of director of instruction — curriculum.

Thomson was formerly the director of secondary education. In his new role he will co-ordinate the planning, development and evaluation of curriculum and teaching methods on a district-wide basis.

Wiens, as director of instruction - administration will work directly with principals in administering the day-to-day operation of district schools and in recruiting and evaluating teachers.

McKinnon
... board next

Longmore
... recommendations

Dietz's department has been renamed the school support department and has been expanded to include in its functions the distribution of supplies and equipment to schools and the operation of the district-wide resources centre as well as the construction and maintenance of schools.

The development, personnel and research department has been eliminated with its functions being spread among other departments. Wall has become associate director of instruction under Wiens.

Research and testing functions of the department have been taken in under the instruction - curriculum department, while its personnel and data processing work will fall under the new business department.

Business director will be Colin Glover who was director of curricular services in the old system. He will be in command of all financial and business activities of the school district, including purchasing.

Shaw will remain as secretary-treasurer but will no longer supervise the business side as well. He will concentrate mainly on the legal requirements of the job including the drawing up of contracts, acting as a signing authority for the board, and keeping board records.

Stavdal will continue to report to Longmore directly in his new job as co-ordinator of external relations, a slightly expanded version of his old position.

In its report Price Waterhouse wrote that the new plan "must give recognition to the basic premise that the most important and vital unit involved in the education of the students of the district, is, and must continue to be, the individual school."

This premise is shown particularly in the financial changes suggested to a system known as responsibility accounting.

Responsibility accounting is described as "a system under which senior personnel in the central office and the schools are held accountable for the forecasting and controlling of the expenditures for which they are responsible.

"By way of example, a school principal would be held responsible for the costs of operating his school. He would be involved in the development of the annual budget for the school within constraints established by the board and district superintendent and, once this budget has been approved, he would be responsible for the operation of this school in an acceptable manner within this budget."

McKinnon said it was hoped this system would begin by January, although it might not be easy to begin it because principals would have to receive some training in the system.

However, if the principals looked positively on the idea as an extension of their roles, they should learn quickly, he said.

He said one of the ideas he liked best about the new system was the provision of detailed job descriptions for all senior administrators. Having these laid down in black and white should save much time and confusion for both trustees and administrators.

But neither he nor the board liked the idea of having formal pay scales laid down for those administrators. "This may lead to a more comfortable life for them, but it doesn't necessarily lead to more efficiency."

McKinnon said he felt the new administrative structure had in part "been drawn to fit the personalities of the people" now in the administration.

—Colonist photo by Ian McKain

WIDOW-PENSIONER Mrs. Nellie Wootten, 83, of Ste. 3, 1230 Styles Street, is one who knows value of Volunteer Bureau, for she must make regular trips to doctor. Volunteer worker Mrs. Ethel Buhlin, 208-628 Head Street, Esquimalt, right, helps Mrs. Wootten to car. Two, now old friends, share memories of earlier years in Manitoba.

William Head Construction

Productivity Claims Of Inmates Doubted

Although not altogether happy about construction workers being paid $1.75 an hour, the Vancouver Island Building Trades Council is not at this time objecting to federal prison construction project being carried out by prisoners at William Head.

At the same time, says council secretary John Schibli, the prisoners are certainly as intelligent as workers on the outside and will know what outside construction workers get in wages — an average of $7 an hour.

"I'm quite sure that the federal government is getting only $1.75 worth of work out of these men, even if they think differently," he said in an interview Saturday night.

Schibli was commenting on a report from Toronto that convicts at William Head are performing at the same rate as outside workers, according to Solicitor-General Jean-Pierre Goyer.

Out of the $1.75, said Goyer, prisoners pay the government for room and board, income tax and unemployment insurance, send money home to their families and save what they can. The $1.75 is the federal minimum hourly wage, which will rise to $1.90 on Nov. 1.

Goyer said the proect is part of a long-term rehabilitation program aimed at reducing habitual relapse to crime and to jail, and it resulted from the fact that the productivity rate of inmates is well below that of an employee on the oustide.

Schibli said the project at William Head is only a very small part of the over-all construction in the province and is not hurting local workers.

"If it was a significant part of the industry, when you would be hearing the contractors scream," he said.

Schibli said the council had been upset about lack of consultation on the part of the federal government in launching the scheme.

"We would probably have co-operated with the federal government if we had been asked and found it to be a straightforward scheme with nothing to hide," he said.

He noted that in the past there had been consultation and the council had co-operated in such matters as having prisoners on week-long parole working in the costruction industry — at regular outside rates.

The difficulty, said Schibli, is to object to any part of the project, such as the low wages, without hurting the scheme itself, and in turn hurting the prisoners who need help.

"We are not going to knock this project on the head by raising hell at the outset," said Schibli.

Seen In Passing

Doug Brownsey emptying a cash register. (Recently retired after operating a grocery store at Sooke for 27 years, he lives at 2035 Casa Marcia with his wife **Winnie** and their two children **Paul**, 15, and **Keith**, 17. His hobbies include gardening and travelling) . . . **Meg Joyce** going shopping . . . **George Parker** doing early pruning . . . **Janet MacFarlane** minding the office . . . **Mike Hirst** timing races . . . **Dino Fiorin** patrolling the Malahat . . . **Betty Short** visiting the hospital . . . **Bill Peacey** opening the store . . . **Ann John** buying a new record . . . **Chris Gundy** going skiing.

Doug

Without Volunteers, It Would Never Be Done

By ERITH SMITH
Colonist Reporter

Without the volunteers, the work would never be done. And it must be done.

That's the story behind the need for Victoria's Volunteer Bureau, one of the 24 agencies supported by the United Appeal, currently conducting a campaign for $724,931.

In every city there are the elderly, the lonely, the people on fixed incomes who need help. Many are not mobile; they can't handle a bus trip and they can't afford taxis.

But they must make that regular visit to the doctor, the dentist, the specialist, the bank — even sometimes to the stores to shop.

This, says Volunteer Bureau head Dorothy Kieley, creates by far the biggest call for help from her volunteers: emergency drivers.

A pensioner, for instance, has an appointment with his eye doctor day after tomorrow. He telephones the bureau. The bureau checks the list of volunteer drivers. The pensioner is picked up by car in plenty of time, taken to the doctor, driven back home.

Without that help, what would he do?

And this is only one of the services provided by the bureau.

Its volunteers also help with the handicapped children at the G. R. Pearkes Clinic; visit shut-ins; take the handicapped out for wheelchair rides in the fresh air; read to those lacking sight; write letters.

Often their greatest service is merely bringing a smiling face and pleasant voice to someone very much alone and lonely.

Since the bureau was established in 1967, it has registered a total of 1,089 volunteers. There 435 now active on its lists.

Between Jan. 1 of this year and Sept. 30 the bureau received 311 requests for help, some of these requiring only a short visit, others much longer.

Miss Kieley has her volunteers organized into two main groups:

- Emergency drivers, to provide the essential transportation outlined above.
- Volunteers who can teach crafts; help fatherless boys, such as the Big Brothers' movement; help with projects at the Boys Club. Many of these come from a "pool of talent" made up of retired businessmen and tradesmen.

The bureau's organization has now been set up to a point where it is a model for similar agencies, with a complete catalogue of volunteers and personnel that has drawn attention from such places as Reno, Nev., and Hawaii.

Can you picture yourself as an elderly resident with failing eyesight, holding a letter from a relative and unable to read it? Or with palsied hands and unable to write to a distant brother or sister? Or with a damaged heart and no ways to get to the doctor?

If you can, you'll appreciate the vital services performed by the Volunteer Bureau.

$126,688 Collected

With one week to go until the start of the residential campaign of the United Appeal, the amount collected stands at $126,688, or 17.5 per cent of the over-all goal of $724,931.

About 500 volunteers are still needed for the residential canvass, which begins Oct. 16, and volunteers are asked to phone 385-6708, the Community Chest office, from 8 a.m. to 5 p.m. weekdays or 9 a.m. to noon Saturday.

Collections to date from the professional division amount to $5,135: from public service, $32,663; from corporations, $26,331 and from special names, $57,187.

Doing The Town

With DOROTHY FRASER

Great Warehouse Overflow Sale . . .

It's happening again this year . . . Standard Furniture's warehouse crying "uncle" because it's so jammed it's overflowing . . . and still new merchandise arriving which has to be given a home! . . . Well, the Standard people are coping with the situation by preparing for a great 3-day warehouse overflow sale . . . going around slashing prices with a ruthlessness which would make your head spin . . . and which promises to be the biggest such sale they've ever had! . . . This year's Event . . . and notice we use a capital E . . . takes place next Thursday, Friday and Saturday, Oct. 12-13-14 . . . when even the store hours will be changed for the occasion so that absolutely nobody need miss this humdinger of a sale . . . Standard will be open from 9 a.m. to 9 p.m., Thursday, 8:30 a.m. to 9 p.m. Friday, and 8:30 to 5:30 Saturday . . . (Store will be closed on Wednesday for final preparations) . . . There's plenty of free parking . . . Standard's same easy terms . . . Free delivery of your purchases . . . Believe us, this is the sale to end all sales! Simply everything in the way of home furnishings and accessories . . . quite a lot of it new fall merchandise which has been arriving so thick and fast they don't know where to put it! . . . If you're smart, you'll put some of it in your own home! . . . **Standard Furniture Co., 737 Yates St., 383-5111.**

A very long neck chain or necklace can be doubled up and worn as a belt around a slim waist.

Start off with a Miss Frith coat . . .

You might think we're exaggerating but we swear we're not . . . never have we seen as large and as varied a collection of coats of all kinds as greeted our eyes at Miss Frith's this week . . . and what's more, our favorite saleslady told us they're selling coats absolutely like mad! . . . Now when this happens, you can depend on it there's a good reason . . . like excellent fashion . . . good value . . . handsome fabrics . . . Qualities you'll find in all of Miss Frith's coats! . . . We saw the classic tailored coats . . . Harris tweeds, plaids and checks . . . so beloved by women of conservative tastes . . . High style coats in novelty weaves and lustrous plain fabrics . . . Some with the very new dolman sleeves . . . Mink collared and other fur-trimmed coats . . . and a tremendous selection of fake fur coats for the adventurous-minded . . . These are really fun furs . . . Some look enough like the animals they represent to be blood brothers . . . others make no pretence to verisimilitude . . .If you don't like the thought of animals being sacrificed for your adornment . . . you might just welcome one of these fabulous fakes! . . . Prices are very modest . . . $99 to about $170 . . . and for not too much more you can have a bunny coat which looks like chincilla or another billed as "sheered fawn" . . . But whatever type of fall and winter coat you've set your heart on . . . we're willing to bet you'll find it at Miss Frith's . . . **Miss Frith Fashions, 1619 Douglas St., 383-7181.**

This fall, with paler skin, brighter mouth and eye make-up is more important than ever.

Glorious crystal from Galway Bay . . .

Seems to us the Irish never do anything by halves . . . They put ardor and passion into everything they undertake . . . whether it's making love or war or music . . . or creating things of quality and beauty to send out to the four corners of the earth . . . Like their glorious Galway crystal, for instance . . . The sparkle and lustre of this magnificent lead crystal is something to behold! . . . Every piece is individually hand blown and fashioned entirely by hand . . . with the artistry and painstaking craftsmanship for which the Irish are famous . . . Sydney Reynolds . . . who are sole agents for Galway Crystal in Victoria . . . have just received a new shipment from Galway of what are known in the trade as "fancies" . . . as opposed to stemware . . . These consist of decanters, candlesticks, ashtrays, bowls, vases, marmalade jars, candy dishes and the like . . . all exquisitely cut and sparkling like clusters of diamonds when the light catches them . . . They're pieces which connoisseurs of fine crystal will love for their brilliance and perfection . . . Sydney Reynolds, of course, also feature the famous Galway stemware suites of glasses . . . the "O'Brien," with its criss-cross diamond cut . . . the "Claddah" . . . lower border of diamonds surrounded by vertical incisions . . . and the square-cut "Ardmore" suite . . . solid, proud as the Celtic kings of old Erin . . . **Sydney Reynolds Ltd., 801 Government St., 383-3931.**

A leading hairdressing salon in New York is experimenting with closed-circuit television.

Sportswear from Sweden . . .

If you want to see some imported sportswear that will knock your eye out . . . go up to Eaton's Townhouse and see the coordinated separates by Wahls of Stockholm . . . There are no less than four different styles in pants . . . made of machine washable Courtelle which looks, and feels, like wool . . . A hipster with belt loops . . . Hipster with fly front without looks . . . A classic pull-on slack with flared bottom . . . And black hipster palazzo pants . . . Pull-ons come in black, brown, grey, brown-and-grey check, and grey red-black check . . . Hipsters are grey, brown, black and royal blue . . . There are unlined knit blazers to wear with these . . . a single-breasted 5-button style cut to a good length . . . Wahls blouses in cotton and rayon, are really marvellous . . . Royal blue, black and red backgrounds with floral prints . . . partially buttoned front . . . Another top is a silk jersey-like rayon with turtle neck . . . Black, red and white prints . . . We admired the very swish long evening or lounge skirts . . . A floral design on either black or red background . . . One of these, with a sweater or plain black topper could see you through many an evening occasion! . . . These are just the start of a big shipment of Wahls . . . **Eaton's Townhouse, 382-7141, local 367.**

Social talk is making your company feel at home, even though you wish they were . . .

Handbags by Eva of Italy . . .

So many people have been asking for really smart handbags at Wilson's lately . . . that we feel we should tell you today about the first part of a shipment of Eva bags from Italy which has just come in . . . The things which struck us most about these bags were their simplicity . . . (no doodads or geegaws to detract from their good lines) . . . roominess . . . and best of all, the beautiful soft leather . . . To paraphrase a very old advertising slogan, truly "the skin you love to touch"! . . . For the woman who wants an easy-to-open bag . . . there's a double handled beauty with open sides, top catch . . . in burgundy, navy, or a deep, dark brown . . . $45 . . . Most of the others have convertible straps which you can wear over the shoulder or shortened into a handle . . . One capacious fold-over bag in antiqued brown leather has stitched detailing . . . a casual styling which we think would be particularly good with tweeds or pantsuits . . . A camel colored convertible bag has a leather button and big punches by way of adornment . . . and a bag in lighter camel shade has stitched detailing . . . There's a lovely mahogany brown bag . . . another roomy sportier bag in dark brown leather with an outside compartment which struck us as being just the right size and shape to keep a pair of sunglasses in! . . . **W & J Wilson Limited, 1221 Government St., 383-7177.**

No matter what mascara you use it will look twice as fringy if you flip your lashes with an eyelash curler.

It's time for boots again! . . .

Any woman who doesn't own at least one pair of boots this fall and winter doesn't know what she's missing! . . . Nothing like them for warmth and comfort when the weather's damp and chilly . . . and as for looks . . . well, they're high up on the fashion scale! . . . We viewed Munday's collection of boots the other day, and, believe us, there's the right boot for every woman! . . . New to Munday's this year are Morlands sheepskin lined boots . . . toasty warm . . . guaranteed waterproof . . . One is a neat ankle boot in brown or black . . . especially nice with pantsuits . . . A higher boot with side zip comes in black or brown sheepskin with rubber sole . . . Another warm sheepskin lined boot by Baly of Switzerland is in black or brown suede . . . Munday's also have a nice group of unlined boots with stretch tops . . . synthetic made to look like leather or suede . . . in black, brown and navy . . . There's a smart beige and white simulated leather . . . Suede boots with sole and heel bonded to the uppers . . . A Bandolino knee-high boot in camel, brown or black suede trimmed at the top with nail heads . . . this one unlined, and very sleek . . . Another is the same style without the nail heads . . . and a low heeled boot in all-leather with rubber sole . . . Some beautifully-fitting boots from Finland with stretch legs and covered heels . . . And for evening, a pretty little cocktail boot trimmed with braid . . . See all the new boots at . . . **Munday's, 1203 Government St., 383-2211.**

Women are happier than men, a recent study shows.

Polyester now used for smart new shirts . . .

We saw something brand new in men's shirts when we visited the Ram Shack last Wednesday . . . new both in styling and fabric . . . the latter a 100% stretch polyester . . . the collar rounded in the style called "dog ear" . . . and made so it can be worn tieless . . . or with a tie for dressier occasions . . . This fabric is beautifully soft and rich-looking . . . Machine washable and dryable . . . Colors include navy, light blue, wine, mustard, ivory and chocolate . . . Another new item is a heavier three-quarter length jacket for fall and winter . . . A double-breasted style in dull gold uncut corduroy . . . fully lined with pile which looks a lot like sheepskin . . . Dressy enough to wear any time or any place . . . and extremely reasonably priced at only $39.95 . . . Speaking of reasonable prices . . . we also saw some very smart casual corduroy jackets . . . hip length, with patch pockets and pile lining . . . tobacco or honey . . . tagged at a mere $28.50! . . . Something else that caught our eye was a ribbed sports sweater with placket front . . . an acrilan/nylon blend which, like the shirts, is machine washable . . . Grey, black, blue, red, beige and white in this . . . A casual outfit for a younger man . . . for those informal occasions when he's not required to wear shirt and tie . . . All the foregoing . . . plus a new shipment of fall ties . . . are well worth a visit to . . . **The Ram Shack, University Heights Shopping Centre, 477-3314.**

Advertisement

—William E. John photo

Winding Up

What does a cable reel discarded from a construction site mean to a 10-year-old boy? A chance to perform like a logger, naturally. Kent White, 123 Simcoe, couldn't resist attempting balancing act.

Lady Patricia Ramsay Seriously Ill in U.K.

Lady Patricia Ramsey, whose third battalion, Princess Patricia's Canadian Light Infantry has long been associated with Victoria, is seriously ill in her native England, according to the national defence department in Ottawa.

She is colonel-in-chief of the PPCLI, one of Canada's proudest infantry regiments. The third battalion is stationed at Work Point.

When the PPCLI was formed in Ottawa in 1914 by A. Hamilton Gault, at his own expense, Princess Patricia of Connaught gave her name to the regiment. At the time her father, the Duke of Connaught, was governor-general of Canada.

She is the only surviving granddaughter of Queen Victoria and the only surviving colonel-in-chief of any British Commonwealth regiment formed during the First World War.

Born March 1, 1886, she lived in Canada with her father during his term as governor-general, from 1912 to 1916, and endeared herself to Canadians by her simple, natural manners and her love of Canadian sports.

Having given her name to the regiment, she also fashioned a "camp" color and presented it before the regiment embarked for overseas service in 1914. She was appointed colonel-in-chief in 1918, and decorated her color in 1919 with a wreath of laurel in silver gilt at a farewell parade in Bramshot, England, before the regiment returned to Canada.

Tories on Women's Role

Upgrading Pledged

OTTAWA (UPI) — The Conservatives pledged in a policy paper Friday that if elected Oct. 30 they would largely upgrade the role of women in Canadian society.

The Tories charged the government of Prime Minister Pierre Elliott Trudeau "has done little to eliminate the widespread discrimination against women that still exists in Canadian society."

The Conservatives said they would make an effort to establish quotas of women appointments to visible federal positions, but made no mention of female representation in the public service in general.

"This commitment will involve the appointment over a period of time of more women to the bench, to government boards and agencies, and to the Senate than is now the case," the statement said.

On abortion, the party said, "realizing that there are personal moral commitments on both sides of the question, it will provide adequate time for parliamentary debate on whether the law on therapeutic abortions should be amended.

"A free vote will follow," the Tories said.

The Liberals had promised such a debate throughout the final two sessions of the 28th Parliament, but the time was never found.

One year of separation would qualify for divorce under the new Conservative proposals, compared with the present minimum of three years. The present five-year separation period required before a deserted spouse may file for divorce would be reduced to three years.

Ann Landers

Dear Ann Landers: I don't have anyone I could talk to about this (it would be much too embarrassing), but I must know if it is possible to inherit abnormal behavior patterns such as incest.

I am engaged to a wonderful young man. We've gone together for a long time. I never had much to do with his family. I met them three years ago. At that time I had a feeling there was something very peculiar about the way his dad behaved toward the oldest girl in the family who was then 15. They acted more like sweethearts than father and daughter. It really turned my stomach.

Now I know for certain (because my fiance has told me) that theirs is an incestuous relationship and it's been going on for four years, at least. When I asked my fiance what his mother has to say about this he replied, "Mom has never had anything to say about anything. She is like a servant in the house."

A younger brother and sister know what is going on. The whole thing is unreal. I can't believe the man I love was brought up in that house by those two parents. Is this trait hereditary? I know it's a sickness but what I need to know is whether this sickness can be transmitted to an offspring? If my husband ever tried such a thing on a child of mine I think I would die. Please, Ann, help me.—**Scared.**

Dear S.: A child born of a parent with a history of mental illness is more apt to be emotionally disturbed than if his parents were stable. This is true of other conditions, such as a tendency toward heart disease. But a specific pattern of deviation, like incest, cannot be "inherited."

Since you seem so concerned, I suggest you talk to a psychiatrist before you marry. Unless you enter married life with complete confidence in your husband, you are going to have a great deal of anxiety which could ruin the marriage.

Dear Ann Landers: This is for that girl who signed herself Red-Faced. She was embarrassed because her mother got names mixed up a lot especially the names of her friends who came over to the house.

My mother is only 51 years old and she forgets our names all the time. There are eight kids in our family and we look a lot alike. Ma is far from senile and I'd fight anybody who said she didn't have all her buttons.

It is very common for Ma to call me by three names before she hits the right one. I never get upset about it because it happens regularly with every one of us kids. Nobody thinks it's peculiar. With what's going on in the world today I think most mothers deserve medals instead of criticism. I hope things straighten out by the time I have kids. I'm not sure I could handle it. Just sign me —**"I'll Never Forget Good Ol' Whatzername."**

Dear Whatz: Show your mother this column and tell her you wrote the letter. It will be better than a medal.

Dear Ann Landers: I married a marvellous French girl two years ago. We get along beautifully, except when Nicole is in the presence of anyone who speaks French. They converse a mile a minute and I feel very left out. I have told her this bothers me but she laughs and says she needs to practice and I should not mind. Well, I do mind. Plenty. Am I unreasonable? Please advise.—**Joe.**

Dear Joe: Buy some books and study French. Nicole will probably be delighted to help you. Get going. You'll be glad you did.

Erma Bombeck

There are no records to prove it, but I have every reason to believe my husband was an 11-month baby.

And he's been running two months late ever since.

Through marriage (and bad association), I have become a member of that great body of tardy people who grope their way down theatre aisles in the dark, arrive at parties in time to drink their cocktails with their dessert, and celebrate Christmas on Dec. 26.

Frankly, I don't know how a nice, punctual girl like me got stuck with a man who doesn't need a watch . . . but a calendar and a keeper.

Would it shock you to know I have never seen a bride walk "down" the aisle? I have never seen a choir or a graduate in a processional? I have never seen the victim of a mystery BEFORE he was murdered. I have never seen a parking lot jammed with people. I have never seen the first race of a daily double or a football team in clean uniforms.

The other night I had it out with my husband. "Look, I am in the prime time of my life and I have never heard the first 30 seconds of the minute waltz. Doesn't that tell you something?"

"What are you trying to say?" he asked.

"I am saying that once before I die I would like to see a church with empty seats."

"We've been through all this before," he sighed, "Sitting around before an event begins is a complete waste of time when you could be spending it sleeping . . . reading . . . working . . . ."

"Don't forget driving around the block looking for a parking place. I don't understand you at all," I continued. "Don't you get curious as to what they put into first acts? Aren't you just a bit envious of people who don't have to jump onto moving trains? Aren't you tired of sitting down to a 44-minute egg for breakfast each morning?"

"I set my alarm clock every night. What do you want from me?"

"I have seen you set your alarm clock. When you want to get up at 6:30 you set it for 5:30. Then you smack it and say, 'Don't tell me what to do, Buddy.' Then you rest it for six. At six when it goes off you hit it again and shout, 'Ha, ha, I was only kidding. I got another half hour.' You reset it for 6:30, at which time you throw your body on it and say, 'I don't need you. I don't need anybody.' Then you go back to sleep."

"I just happen to believe there is no virtue in being early. What time is it?"

"It's eight o'clock. You're supposed to be at work at eight."

"Yes. Lucky, I've got 20 minutes to spare."

'Too

By KATHRYN HAZEL
Colonist Reporter

Eric and Mabel Baggar love children — so much so that they have been foster parents to numerous troubled children, taking them into their home and into their hearts.

But now, after eight years of fostering, four in Ontario and four in British Columbia, they've decided to give it up.

And part of the reason they're giving it up is because they love kids so much, and can't stand the frustration of seeing children hurt by a system of placement that just isn't working as well as it could.

Sitting in the cosy living-room of their modest little house at 4414 West Saanich Road they tried to explain why they felt they couldn't cope further with the problems of being foster parents.

Most of the problems stem from a lack of communication between the Family and Children's Service and the foster parents, they feel.

They want to bring this out in the open, so that the problems can be solved. If they

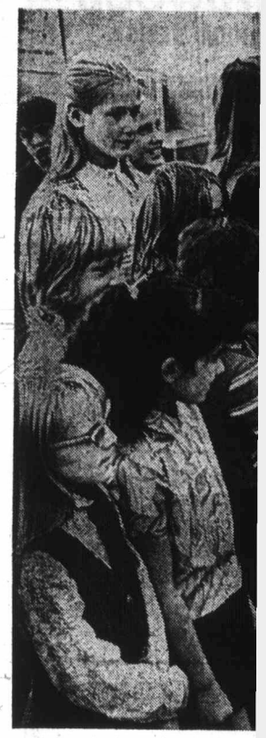

Grade

School

At Tillicum elementary school, Albina and Burnside, Thanksgiving comes early.

For the week preceding the Thanksgiving holiday weekend, pupils all the way from kindergarten through Grade 7 carry gifts of foodstuffs to school.

Roof Burns

Minor damage to the roof of a house resulted from a roof fire at 322 Langford which Victoria firefighters quickly extinguished Thursday night, Victoria fire department spokesmen reported. Cause of the fire was not known.

S.O.S.
Chubby Charles isn't chuckling
Palm predicts that delicious ice cream will save the day . . . isn't it nice to know that the dairy snacks he loves are so nutritiously good.

Remember at
PALM DAIRY WE CARE
About You and Your Family
Palm Dairies products are locally processed from Vancouver Island milk.
PALM DAIRIES LIMITED

FALL FABRICS
S-T-R-E-T-C-H & SEW are featuring many outstanding buys on new arrivals.
BRUSHED NYLON PRINTS 45" 1.50 Special, Yard
TOP QUALITY AMERICAN POLYESTER AND COTTON T shirt Fabric 2.95 64"-68". Novelty prints. Special, Yard
S-T-R-E-T-C-H QUILTED NYLON KNITS 44". Special, Yard 4.95
EUROPEAN POLYESTER SCREEN PRINTS 4.95 56". Special, Yard
And many, many more to numerous to mention.
REGISER NOW!
FOR S-T-R-E-T-C-H & SEW SEWING CLASSES
Starting Oct. 23, 24, 25, 26
8 CLASSES $15
Your choice of morning, afternoon and evening classes.
LEARN TO DRAUGHT YOUR OWN PATTERNS TO FIT YOU
By registering for classes you receive a courtesy card for discounts on your fabric purchases.
DO NOT BE MISLED
S-T-R-E-T-C-H & SEW (TM) Fabrics are the only authorized people on Vancouver Island to teach you the S-T-R-E-T-C-H & SEW (TM) methods; also to supply you with books and patterns. Only OUR teachers hold certificates from S-T-R-E-T-C-H & SEW of Oregon, Inc.
S-T-R-E-T-C-H & SEW BOOKS. By Ann Person 3.95
S-T-R-E-T-C-H & SEW FABRICS
2541 Estevan Ave. Phone 592-9622

Montague BRIDGMAN Ltd.
China Crystal Gifts
811 Government St 383-0821

Please . . . Switch On the Dimplex
Dimplex permanently oil-filled electric radiators for that hard-to-heat room. Thermostatic control for your convenience and for maximum economy. Operating costs as low as $2.00 per month. There is no safer or healthier heating than DIMPLEX, with no exposed elements. 7 sizes to choose from —fully guaranteed, of course. Prices from $57.50. "Just Plug In". See DIMPLEX at your dealer or our showroom today!
PANELEC ELECTRIC HEATING
833 FORT STREET
382-7251
dimplex
OPEN SATURDAY 9 a.m. to 12:30 p.m.
Distributors for British Columbia

The DONUT HOUSE is "X-PANDING"
726 Johnson St.
2053 Cadboro Bay Rd.

NOW AVAILABLE
★
25 WEEKS ON THE CANADIAN BEST SELLER LIST
★
$1.25 Paper
AVAILABLE AT:
MUNRO'S BOOK STORE
753 YATES ST.
PHONE 382-2464

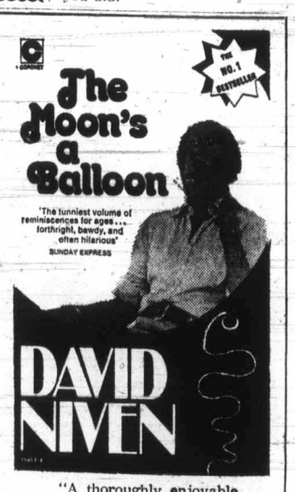

"A thoroughly enjoyable performance."—Bill French, Globe and Mail
PaperJacks
The Canadian Paperback Publisher

the Cobbler
635 Fisgard (Entry Old Town)
Handmade Clothes
Shoes
Boots
Sandals
Thongs
Bags
Belts
Burgundy & White & Navy & Sand

'Too Easy To Drop Child Into Foster Home'

Couple Quitting in Frustration – And They're Fond of Youngsters

By KATHRYN HAZEL
Colonist Reporter

Eric and Mabel Baggar love children — so much so that they have been foster parents to numerous troubled children, taking them into their home and into their hearts.

But now, after eight years of fostering, four in Ontario and four in British Columbia, they've decided to give it up.

And part of the reason they're giving it up is because they love kids so much, and can't stand the frustration of seeing children hurt by a system of placement that just isn't working as well as it could.

Sitting in the cosy living-room of their modest little house at 4414 West Saanich Road they tried to explain why they felt they couldn't cope further with the problems of being foster parents.

Most of the problems stem from a lack of communication between the Family and Children's Service and the foster parents, they feel.

They want to bring this out in the open, so that the problems can be solved. If they aren't solved, and solved soon, they fear that the agency will lose more foster parents like them, and the children will suffer as a result.

"We do it because we love children," says Baggar. "You have the satisfaction of doing something for the children."

But many people seem to have the idea that foster parents make money taking children into their homes, and this upsets the Baggars.

At present they get an allowance of $53 a month for each child under their care, plus money for necessary clothing and for replacement of household items damaged by excess wear and tear.

However the actual expense to the Baggars runs much more than that, what with the need for extra linen and utensils and the large amounts of washing and housework that have to be done with young children in a household.

Another cost is toys and treats, Baggar adds. "Throughout the year I can spend as much as $100 to $150 on each child."

A caretaker in a nearby school, he often gets comments from the teachers to the effect that he must be making a lot of money from being a foster parent.

"People just can't believe that there is an agency that doesn't give anything for a salary," he explains.

He thinks that something should be given to the parents other than money for expenses, because looking after the children is a 24-hour job.

When one of the children with them now first came to stay, they hardly got more than a few hours' sleep each night because the child cried constantly.

"She would scream for no reason and huddle in a corner with her hands over her eyes," he says. After six weeks they noticed a small improvement in her behavior, and decided to stick it out.

Now a happy, healthy child, the toddler chuckled and laughed as she sat nestled in her foster father's lap, obviously delighted to be there. The only tears came when she was sent out to play during the interview.

What disturbed the Baggars her foster father's lap, obbackground information so that they could prepare themselves for the child's problems and be able to figure out how to handle them.

Too often children have been left with them without their having any concrete information about their backgrounds and special needs.

One child placed in their care turned out to be mentally retarded, but no one at the agency knew about it and the Baggars found out by themselves.

Another child arrived on their doorstep so dirty that they had to give the toddler three baths before he was put to bed.

"The point is, they go out and get the kids, place them with you, and then leave," says Baggar. "They should tell you something about the children. It takes a while to get to know one another — for the first few weeks we try to feel each other out."

But this process of getting to know one another would be greatly helped if they knew more about the child.

"It should be when you start fostering you get a little booklet describing what you get for each child, what you can get for replacement, what the child's background is," explains Baggar.

Another complaint they have is that follow-up services are inadequate.

"I believe it's too easy to drop a child into the foster home, and too easy to drop them back into their own home," says Baggar.

"They should follow it up. The child is not just a name or number."

The Baggars have the experience of seeing troubled children in their care leave happy and well-adjusted, only to return in the same severly disturbed condition they were in when they first arrived, after visiting their own home.

"We build up a child here in two or three months, only to see him deteriorate when he goes back home. And nobody asks how they are after being with their parents."

"Can the mother cope with the kids? Should the kids go home now or later? These questions must be answered. We spend hours, weeks, months trying to get the kids back to where they were."

In Ontario, Baggar says, there seemed to be much more easy access to information about the children. The children's aid there had a large home run by the agency where the children were kept under observation for a few days, then placed with parents who could best meet their needs.

There was also a system where clothes for the children could be obtained from a store operated by the agency, which bought the clothes direct from the manufacturer at substantial savings.

"If they could do that here it would be quite a saving," Baggar notes. "With 800 or so children placed out in homes."

Both of them had high praise for Mrs. Bernice Packford, who is in charge of home recruitment and home retention at the Family and Children's Service.

"Mrs. Packford is the only one there who's for the foster parents," says Baggar. And, adds his wife, "If you call her anytime she'll try to straighten things out."

They both feel there are many social workers at the agency who are trying extremely hard to help foster parents and are very sympathetic to their problems.

But there are others who aren't. "Even if a social worker has the degrees it doesn't mean anything if they don't know about kids," says Mrs. Baggar.

Even so, they agree that some of the social workers are "really determined to make it work, and are really dedicated."

"If people in the agency worked right from the top changes could be made, and not just in two or three years," says Baggar. "If they had a smooth-running agency it would be better for the kids, too."

"I'm not trying to knock the agency down," says Baggar. "I just want to bring the problem out in the open. If other foster parents would come forward, the ideas would get tossed around and some guidelines could be set."

Adds Mrs. Baggar: "I think more foster parents should complain. Many say, 'Why complain? Nothing will happen' — but if they don't speak out, it'll never change."

Baggar concludes: "I'd like to see the changes made for the children, I'd like to see the changes made so we can get more homes for children.

"Children can't talk for themselves — only we can do that. I just know I love children and I like to see them treated right."

Grade 5 class at Tillicum stocks Thanksgiving larders

Joe Duncan, 9, humps carton

School Remembers the Needy

At Tillicum elementary school, Albina and Burnside, Thanksgiving comes early.

For the week preceding the Thanksgiving holiday weekend, pupils all the way from kindergarten through Grade 7 carry gifts of foodstuffs to school.

Some of their contributions are fruits of the harvest season, like home preserves, marrows, cucumbers. Some are canned goods, some packaged products.

Teachers help assemble the gifts, and librarian Vern Archer and the youngsters pack them as hampers for the needy. Archer and principal Hugh Mooney Friday delivered them to 13 families of from two to eight people.

The enthusiasm the children take to their Thanksgiving hamper-assembling is "really amazing," school secretary Mrs. Doreen Shaughnessy says. "These kids are real hard workers."

This is the second year Tillicum school and its 400 pupils have made the Thanksgiving gesture. The idea is to teach the meaning of Thanksgiving — and to let needy families know that someone's thinking of them at this holiday, not only at Christmas.

Roof Burns

Minor damage to the roof of a house resulted from a roof fire at 322 Langford which Victoria firefighters quickly extinguished Thursday night, Victoria fire department spokesmen reported. Cause of the fire was not known.

Clubs and Societies

Minus One Dance

Minus One Club will be holding a dance in Elks lodge, Cormorant, Friday, with whist from 8 to 9:30 and dancing from 9:30 to 1 a.m. There will be refreshments and prizes.

TRIPPERS

Main Centre of Silver Threads Service has tickets on sale now for a day trip to Bellingham Nov. 7. Tickets and information may be obtained by phoning 388-4268.

NURSERY STOCK
COMPLETE SELLOUT
SATURDAY, SUNDAY AND MONDAY 9 - 5 P.M.
Shrubs, Rhododendrons, Camellias and Azaleas _____ 50¢ and up
Also large shrubs, 10 and 15 ft. high.
We dig and load, also deliver.
Everything ½ Price
End of Achland, off Wishart Road, Colwood
477-4142 or 478-2635
(Weekends only)

SUEDE and LEATHER CLEANING
HANDI-SPOT
9 West Burnside
383-9712

the Cobbler
Super looks in Soft-Bye shoes
Burgundy & White at Macy & White-$20.95
Handmade Sweaters
Bill's Handmade Clothes

SEIKO: THE BEST GIFTS COME IN SMALL PACKAGES
No. ZW187M-17J, Hand-Wind, White Top/Stainless Steel Back, White Dial Adjustable Matching Bracelet, $79.50
This year, give her the watch fashion of our times. A Lady Seiko from our designer collection that's full of elegant, small, slender watches with beautiful faces. The newest colors, like blue and amber. And the look of fine jewelry that belongs on the best-dressed wrists. She'll love the watch. You'll love the prices. Because Seiko watches are made by automation, so you pay only for the timepiece and not the time it took to make it.
Easy Terms or Chargex
SEIKO
ROSE'S LTD.
1317 DOUGLAS ST.
JEWELERS

Semi-Annual Sale of
Can Can Hosiery Continues
Through to October 14th
20% Off
All Sheer Panty Hose
In Fall shades of Palma, Coppertone, Roma and many others. Sandalfoot style, sheer to the waist. Sizes A (average), T (tall) and XT (extra tall).
Day Sheer Regular
Reinforced panty and toe sections. Palma, Coppertone, Roma plus other Fall shades. Sizes A (average), T (tall) and XT (extra tall).
Sheer Elegance
For special occasions . . . Choose Can Can's super sheers with reinforced panty and toe sections. Black, charcoal, Palma, plus other Fall colors. Sizes A (average), T (tall) and XT (extra tall).
Sale 3 for 3.45 each 1.20
Regular 1.50—3 Popular Styles
EATON'S
Store Information 382-7141 Downtown
Store Hours: Daily 9 a.m. to 5:30 p.m. Thurs. and Fri., 9 a.m. to 9 p.m.

Gibson's
THIS IS OUR YEAR—
THE YEAR OF THE GIBSON GIRL
WE CAN'T REMEMBER EVER ENJOYING SO THOROUGHLY THE WHOLE IDEA OF FASHION!
THE PLAZA APPROACH
Low-key devastation,
Black, pared down perfection
Only at 708 VIEW and 1211 Douglas
GIBSON'S, IN VICTORIA, OF COURSE!

Churchman Sees Encouraging Signs

Moral Maturity Growing in Care for Others

The new morality is really just a new attitude toward permissiveness, and it isn't necessarily all bad, says Canon Byran Green, honorary canon of Birmingham diocese in England.

Green, who writes a weekly column for the 11 million-circulation English magazine, Woman, spoke at a meeting of the Women's Canadian Club Friday afternoon in Victoria on Today's Permissive Society.

"Is this new morality the old immorality writ large?" he asked. The question, he said, is not whether we have a new morality, but rather a new attitude toward permissiveness.

Research based on studies of English students in 1961 and 1971 showed no increase in such things as sex outside marriage, but there was a difference in attitudes.

"The areas in which students were willing to condemn were decreased," he said.

One student summed it up, "It's not my business if my roommate sleeps with his girlfriend."

Such over-permissiveness, Green added, "can shatter the fabric of our society and destroy personal relationships."

Purpose of the ten commandments was to prevent society from breaking up, as it had to be protected from those who stole goods or destroyed reputations and lives.

"The law is for man in society's sake," he explained. However, Green said, he believes that man inherently wants to be good.

A psychiatrist friend of his had told him recently that although in the past he had women patients who felt guilty about having pre-marital sex, now he had patients who felt guilty about not feeling guilty.

People should not be afraid to have absolute value judgments, even if it meant they might have a bad conscience because they had to choose the lesser of two evils.

"Some people are morally flippant, and don't make any serious value judgments," he said. "We must recognize the responsibility of having absolute value judgments."

Having such judgments is part of moral maturity. "We ought to be grownup moral adults."

—Colonist photo by Ian McKain

Canon Green with Bishop Roy Gartrell

Although there seemed to be quite a few people today who don't reach moral maturity, there is growth in morality in certain ares, he added.

"There is an increasing sensitivity to the quality of personal relationships." He has found that a great many young people worry because they cannot communicate with their parents, and are deeply concerned about what their parents think.

There is also more sensitivity to the needs of the underprivileged, with the result that church aid donations have steadily increased since the Second World War.

There is a growing sense of integrity too, he feels. Modern music may seem discordant and modern art sometimes incomprehensible, but this is because the artists are trying to express their integrity — they don't want any sham sentimentalism.

People also seem more aware of their human solidarity, he said, and realize that "we're all in it together."

They seem to care more for people, as well, as witnessed in the trend in English prisons to rehabilitate the prisoner, rather than punish him for reasons of hate or revenge.

However, some moral developments have been bad. Our technological society without any love in it would be hell, he said.

"Ultimate science, centred in a lust for power, is an absolute evil."

Breakdown of guidelines has also been a bad moral trend, as has been the tendency to use bad psychology as an excuse for one's own failings.

"If I have to choose between being a pathological case and a guilty sinner, I'd rather be a guilty sinner, because occasionally then I can be a good man."

In conclusion, he said that man can strengthen his judgments of good and wrong if he is, deep down, loving at heart, able to give of himself and receive other people.

Jesus was a man who was capable of such perfect love, he said. "Jesus loved as one should. Have you ever noticed how everyone wants to get Jesus on their side?"

One must find man's true significance, and his significance is that he is a child of God.

In Victoria to give a series of lectures to clergy at the invitation of the Anglican Bishop of British Columbia, Rt. Rev. Roy Gartrell, Canon Green will be visiting various up-Island points for the rest of the month to conduct clergy and lay workshops.

He will preach at St. Andrew's Presbyterian Church tonight, starting at 8.

HEARING AIDS

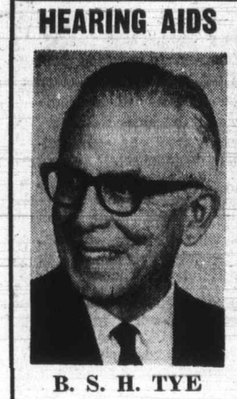

B. S. H. TYE

Is your Hearing Problem one of the following?

"Normal" hearing in one ear but little or no hearing in the other — Conversation is heard but not understood — Cannot tolerate an earmold in the ear—Have tried hearing aids but could not tolerate background noises.

If any of the above problems are yours you may be able to hear well with a Radioear CROS hearing aid. CROS is being acclaimed as one of the major contributions to better hearing in the past decade.

See Radioear Counsellor B. S. H. Tye, who has had much experience in fitting difficult cases.

B. S. H. Tye, Victoria Hearing-Aid Co., 209 Yarrow Bldg., 645 Fort Street, Phone 383-5125.

"Just Right" Photos

BRUCE ROGER

Hi! This is the first in a weekly series of photo tips, courtesy of the staff at Jus-Rite Photos. Clip them out and save for future reference.

No. 1-T2. When using flash indoors be sure to watch for unwanted reflections from mirrors, polished woodwork, or glossy paintwork. To avoid this hold the flash unit well to one side, if it can be used off the camera. With fixed on-camera flash units, such at Instamatics, move to one side so that light from the flash does not hit the glossy surface directly. To ensure trouble free flash pictures let Jus-Rite check your flash unit and batteries free of charge.

Bruce.

JUS-RITE PHOTOS

Where We Give "Service Through Experience"

716 Yates St. and Town and Country

URSULA REDWOOD
SCHOOL OF FASHION DESIGN

CLASSES IN:
- Pattern Drafting
- European Tailoring
- Crocheting
- Dress Designing
- Knitting
- Embroidery

Expert Instruction — Small Classes

For further information — phone— 598-3023 or 656-4780

Day Care for Low-Incomes

Victoria Cool-Aid plans to open a day care centre at its youth resources centre at 1900 Fernwood Road, by Nov. 1.

The centre will primarily serve low-income families — single working mothers and children who normally get left out of similar programs for lack of financial resources.

The intention is to operate the centre free of charge to the parents, with a provincial grant of $80 a child monthly covering the costs, a spokesman said last week.

Family and Children's Service and Camosun College have been contacted for a suitable supervisor who will be the only paid worker, as Cool-Aid plans to enlist volunteer assistants.

Children from ages three to six will be cared for, from low-income families.

Meanwhile Cool-Aid is trying to collect toys and books, dressup clothes, dolls, cars, children's records, musical instruments, tricycles, doll cribs, educational toys, a blackboard, a record player, a bookcase and 20 child-size chairs.

People willing to contribute any of the items have been asked to leave them at 1900 Fernwood or phone 384-3634 for pickup.

The sooner Cool-Aid gets its supplies, the sooner the day care centre can open, the spokesman said.

IMMUNIZE NOW

Merck Vaccines Available to help protect your health.

FOR ADULTS: Influenza Virus Vaccine

FOR CHILDREN: Measles, Mumps and Rubella in a single-dose injection.

WOMEN OF CHILD-BEARING AGE: not yet immunized against Rubella.

HOLIDAY HOURS: Main Dispensary OPEN 'TIL 10 P.M. Saturday, SUNDAY & MONDAY

Delivery 384-1195 McGill & Orme LIMITED PRESCRIPTION CHEMISTS 649 Fort St. in the Yarrow Building

Pemberton, Holmes

Invites You to

TRADE UP

1. GRADUATE TO THE TOP OF THE HILL — A fine architect designed home in OAK BAY with breathtaking views of MOUNTAINS and SEA. Gracious living and entertaining at **$92,500**.
2. CHANGE TO A CAPE COD — Just 3 years old and authentic in every detail. A spacious family home on a large cul de sac lot in GORDON HEAD. **$49,500**
3. MOVE TO A NEW CONTEMPORARY — Design is the difference. Interior decor is exciting from the massive foyer to the sparkling kitchen and deep shag carpeting. Close to University and schools. **$48,900**.

YES, we are interested in trades, and wish additional listings. If you are thinking of selling or moving up, then call us and we will gladly discuss our trading policy with you.

J. F. Colwell 384-8126 592-9828

R. I. Murphy 479-8089

Government House Dinner

Cabinet Invited

A dinner at Government House for Premier Dave Barrett and other members of the cabinet will be among events of the week ahead.

Lieutenant-Governor John Nicholson and Mrs. Nicholson will give the dinner Thursday night.

Among other vice-regal engagements announced by Government House, His Honor will attend Victoria Theatre Guild's production of Relatively Speaking Tuesday night at McPherson Playhouse.

The same day the lieutenant-governor will give a luncheon at Government House in honor of the chancellor of the priory of Canada of Order of St. John, Col. John Redmond Roche, and the chief commissioner, Brig-Gen. Eric Snow. Col. Roche is judge of the Montreal court of sessions, and until recently was national president of the Royal Canadian Legion.

On Thursday the consul-general of the Netherlands, A. Mansvelt and his wife will pay an official call on lieutenant-governor. Also on Thursday, His Honor will give a luncheon at Government House in honor of Maj.-Gen. D. E. B. Talbot and Mrs. Talbot.

Saturday His Honor is scheduled to open the North Vancouver Community Arts Council and Squamish Indian Band Arts committee Friendship Through Art exhibition.

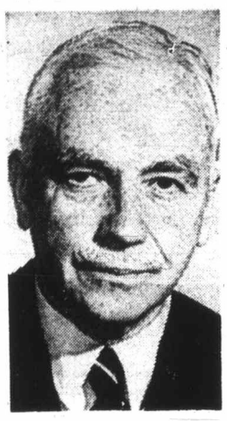

Judge Roche

HOW HYPNOSIS HELPS

Parlor, Stage, and Movie Hypnosis Has Misled You

by George W. Knox, Ph. D., Certified Psychologist

1st. in a series of articles on hypnosis, presented by Victoria Hypnosis Services.

Most peoples' concept of hypnosis has been formulated from a stage show they have seen, hypnosis with amateur parlor tricks or from spooky movies.

These presentations aim at entertainment and making a good show. In so doing truths are stretched or replaced by falacies. As a result, people think of hypnosis as a sleep condition, as some kind of magic, or as a power of one person over another.

Hypnosis is none of these. A person is never asleep. There is nothing magical involved and it is produced by a team work of two minds rather than the power of one mind over another.

Hypnosis is a state of mind. It is a narrowed state of mind, of high concentration wherein one thought or a narrowed system of thought occupies ones total awareness.

We have all been in at least a mild hypnosis many times in our lives. The husband "glued" to the TV football game and who thereby has to be nudged several times that "dinner is ready", is in a mild hypnosis. We have all seen light hypnosis when we observe a person riding in a bus lost in a day dream. A student "engrossed" in his assignment or in the professor's lecture, is a rare student, but he is learning most effectively and he is in light hypnosis during that time.

It has been found that when a person can be helped into a mental state of hypnosis, study efficiency can be improved, skills can be enhanced, habits can be changed, self confidence and motivation can be increased, and fears, angers, tensions and anxieties diminished.

For this reason, helpful hypnosis through the services of hypno-technicians is finding increasing usage by the physician and other professions whose purpose it is to help people with their problems and their objectives in life. The remaining articles will describe how these benefits are accomplished.

For More Information, Contact

VICTORIA HYPNOSIS CENTRE LTD.

No. 101 — 645 Fort St. — 388-9722

Crafts of Disabled on Show

Mrs. George R. Pearkes will be opening an exhibition of arts and crafts of handicapped people at 2:30 p.m. Tuesday in the Hillside shopping mall.

The exhibition will be held from Tuesday to Saturday under sponsorhsip of the Community Arts Council and the Community Council of Greater Victoria.

There will be exhibits from Mount St. Mary Hospital, the Canadian National Institute for the Blind, Arbutus Crafts, the G. R. Pearkes Clinic for Handicapped Children, Goodwill Enterprises for the Handicapped, the Greater Victoria Association for the Retarded, the Canadian Arthritis and Rheumatism Society, the Canadian Mental Health Association, the Veterans' Hospital, and from patients of the Victoria Mental Health Clinic and Saanich Mental Health Clinic, and others.

All types of arts and crafts including pictures, ceramics, silk screening, beadwork, weaving, Christmas crackers and toys will be shown.

There will also be special demonstrations by the CNIB on caning and ceramics at 3 p.m., Tuesday and on ceramics at 1:30 p.m., Friday, by Mount St. Mary Hospital on painting at 1 p.m., Wednesday and on weaving at 10:30 a.m., Friday, and by Arbutus Crafts on Christmas cracker making and caning at 1:30 p.m., Thursday.

Fair Survivor: One Bird Cage

A bird cage got left behind.

It might have been expected, however.

Cedar Lodge Auxiliary fared so well at is recent garden arts fair in support of Cedar Lodge Rehabilitation Centre for Neurologically-Impaired Children at Cobble Hill, that in the excitement someone bought a bird cage and forgot to take it home. The auxiliary is now looking for the owner.

The fair, first effort of its kind by a small group of founding members of the auxiliary, raised $4,575 to date with more donations still to be calculated. Co-conveners were Mrs. James Butterfield and Miss Penny Harris.

The fair was scheduled for the lawns of the home of Mr. and Mrs. Nicholas Koerner but moved into St. George's hall, Cadboro Bay, when rain came.

On Show

NANAIMO — The Arts Council of Nanaimo will hold its annual autumn showcase Wednesday, Nov. 1 to Nov. 15 with juried art shows, writing competition, ceramic workshops, musical concerts and stage plays.

Start a New Life . . . TODAY!

Just one 90-minute treatment at Milady's will slim you as much as an 18-day regime of one hour's exhausting exercise each day. Flab disappears, skin is tightened and toned by our wonderful "Instant Inches Wrap."

WE GUARANTEE AT LEAST TWO INCHES REDUCTION AT YOUR FIRST TREATMENT — OR YOUR MONEY BACK

Pamper Yourself with a . . .

MANICURE - PEDICURE - FACIAL

HAIR OR WIG COMB-OUT - COSMETICS

OPEN DAILY 9 - 9 a.m. SAT. 9 - 3 p.m.

No Contracts Ever

milady's

1006 Blanshard Street

385-3389

"WATER BABIES"

Children taught from the age of 6 Months through specialized instruction.

ALSO: Pre-school, School age and Adults. Learn to swim quickly and safely. Take a "CRAM COURSE"

PHONE 477-6521

Pacific Swim School

1669 Pear Street — Also in Sidney

Victoria Musical Arts

Presents

FAITH WEBSTER, vocal

DEREK COLLIER, violin

ROBIN WOOD, at the piano

SUNDAY, OCTOBER 15, 2:30 P.M.

at McPherson Playhouse

- Tickets at McPHERSON Box Office
- For Membership Details Phone: 598-5455

E. M. Carter's *Anniversary Sale*

CONTINUES

Come celebrate and save during our Anniversary Sale. You'll find a wide assortment of attractive fall styles reduced for this special event.

LARGE SELECTION OF FALL FASHIONS

New for fall . . . these lovely styles in polyester, crimplene, wool and jersey are ideal for autumn through winter wearing.

- Dresses
- 2-Pce Suits and Jacket Dresses
- Sportswear
- Jumpers
- Blouses
- Skirts

ATTENTION—½ Size Ladies There is a rack of ½ Sizes SPECIAL ANNIVERSARY OFFER

CHARGEX

Easy Lay-Away Plan

E. M. Carter Ladies' Wear

218 Menzies Street 385-6511

Free Parking Behind Our Store—Open 9:30 to 6:00 Daily

Budget Terms Without Carrying Charges

Flo

RICHMOND, Va. (UPI) — Businessmen along Richmond's low-lying industrial section expressed bitterness, frustration and resignation Saturday as they hastily evacuated for the second time in four months to beat the rising

C

W

Tows

LADIES',

Ladies' Fortrel

Pull-on style with smartl and black. Sizes 10 to

Ladies' 100% A

Long sleeves. Patterned beige. S.M.L.

Ladies' 100% A

Mock turtleneck or turt Navy, red, white, green

Ladies' 100% I

Water repellent. Spot r Red, navy, and gold.

Ladies' 2-Pce. F

100% cotton. Tie belt, Pink, aqua, mint. S.M.

Ladies' Flannel

Long and shift gowns ar Floral prints in pink bl

Ladies' Bras

Front closing. Kodel fil White and nude.

Teens' Pile Jac

Hooded, soft and warm Sizes 10 to 12 and 14 t

Girls' Body Shi

100% nylon. Mock tu front. White, navy, plu S.M.L.

CHILDI

Girls' Hooded

Corduroy with quilted li Green and brown. Sizes

Boys' 2-Pce. Pa

100% nylon. Perma pre with matching flare pan Sizes 4 to 6x

Infants' Knitted

100% acrylic. Long sle mauve, aqua, pink. Siz

HOSIE

Ladies' Hot Pa

Sheer and seamless stre to 160 lbs. Beige, spice

Ladies' All-Nud

Stretchie. First quality 160 lbs. Beige and spi

Men's Work H

Nylon reinforced heel Grey and white. Size

MEN'S AN

Men's Double K

100% polyester. Flare to choose from

Men's "Levi" C

Bell bottoms. 100% cott only. Sizes 26 to 34

Men's Dress S

Permanent press. Poly Assorted plain shades.

Men's Knit Shi

Acrylic and nylon. 5-b Colors and designs

Men's 100% Ny

Hide-a-way hoods. Sizes 38 to 46.

W

Depar

Division of F. W.

Flooding River Angers Soggy Virginians—Again

RICHMOND, Va. (UPI) — Businessmen along Richmond's low-lying industrial section expressed bitterness, frustration and resignation Saturday as they hastily evacuated for the second time in four months to beat the rising floodwaters of the James River.

"This is ridiculous," said the owner of a small used furniture store who lost $5,000 in the flooding from tropical storm Agnes last June. "It just shows you need no hurricanes, no cyclones — all you need is a little rain."

His losses were miniscule when compared to the millions of dollars in damage the Virginia capital suffered from Agnes and from the torrential rains of hurricane Camille in 1969. Total losses have been estimated at $3.4 million from Agnes alone.

Firms and warehouses in the riverfront section of the city found that insurance is no longer available to help them recover from their losses. And William Hill, president of a food distributing company, spoke angrily of "the politicians who won't do anything" to protect the city.

"Something has to be done with the flood levels, like they did on the Ohio river," said Hill.

Although National Guardsmen were helping cordon off and evacuate the industrial area along the James, Mayor Thomas Bliley says there is no point in trying to use sandbags again.

"They didn't work in '69, they didn't work in June and they wouldn't work now," he said.

In the warehouse of Charles Brauer Co., a wholesaler of tobacco and canned groceries, a stock clerk helping move merchandise into trucks for transportation to higher ground pointed to a shelf.

"See that mud on those boots?" he asked. "That mud was put on there in the last flood." C. P. Inman, Brauer president, said he has been trying to relocate the business since June, when company losses totalled $15,000. "We thought we had reached the saturation point, but apparently we haven't," he said.

CLOSED ALL DAY MONDAY

Woolco Town & Country

TUES. MONEY $AVER$

LADIES', TEENS' WEAR

Ladies' Fortrel Slims
Pull-on style with smartly flared legs. Navy, brown and black. Sizes 10 to 20 — 9.63

Ladies' 100% Acrylic Cardigans
Long sleeves. Patterned front. White and beige. S.M.L. — 6.74

Ladies' 100% Acrylic Pullovers
Mock turtleneck or turtleneck. Long sleeves. Navy, red, white, green. S.M.L. — 4.72

Ladies' 100% Nylon Ski Jackets
Water repellent. Spot resistant. Hand washable. Red, navy, and gold. S.M.L. — 12.83

Ladies' 2-Pce. Flannelette Pyjamas
100% cotton. Tie belt, piping trim, elastic waist. Pink, aqua, mint. S.M.L. — 3.97

Ladies' Flannelette Sleepwear
Long and shift gowns and pyjamas. Assorted trims. Floral prints in pink blue and maize. S.M.L. — 2.87

Ladies' Bras
Front closing. Kodel filled nylon lace. 32A - 38B. White and nude. — 2.37

Teens' Pile Jackets
Hooded, soft and warm. Quilted lining. Beige. Sizes 10 to 12 and 14 to 14x — $34

Girls' Body Shirts
100% nylon. Mock turtleneck. Long sleeves. Button front. White, navy, plum and red. S.M.L. — 2.76

CHILDREN'S WEAR

Girls' Hooded Coats
Corduroy with quilted lining. Double breasted. Green and brown. Sizes 4 to 6X — 17.43

Boys' 2-Pce. Pant Sets
100% nylon. Perma press. Turtleneck, long sleeves. Top with matching flare pants. Navy, brown and green. Sizes 4 to 6x — 3.68

Infants' Knitted Suits
100% acrylic. Long sleeves. Washable. White, mauve, aqua, pink. Sizes 9 to 18 months — 3.66

HOSIERY DEPT.

Ladies' Hot Pants Panty Hose
Sheer and seamless stretch. One size fits 95 to 160 lbs. Beige, spice and navy — 2 for 1.50

Ladies' All-Nude Panty Hose
Stretchie. First quality. One size fits 95 to 160 lbs. Beige and spice — 3 for $1

Men's Work Hose
Nylon reinforced heel and toe. Grey and white. Size 11 — .96

MEN'S AND BOYS' WEAR

Men's Double Knit Pants
100% polyester. Flare leg. Plain shades to choose from — 8.77

Men's "Levi" Cords
Bell bottoms. 100% cotton corduroy. Grape shades only. Sizes 26 to 34 — 4.99

Men's Dress Shirts
Permanent press. Polyester and cotton. Assorted plain shades. Sizes 14½ to 16½ — 2 for $7

Men's Knit Shirts
Acrylic and nylon. 5-button plaquet. Colors and designs — 7.99

Men's 100% Nylon Ski Jackets
Hide-a-way hoods. Sizes 38 to 46. — 19.88

WOOLCO DRUGS

Softique Bath Oil Beads
Turn your bath into body lotion — .99

Listerine Mouthwash
24-oz. bottle. It tastes bad twice a day — 1.49

Elixir Dimetapp
8-oz. bottle. Relieves sinus congestion, colds and fever — 1.84

Parametts
The multiple, chewable vitamins with added iron and vitamin C. 100 tablets — 2.99

Playtex Tampons
A deodorant and extra absorbent tampon. 8s — .29

Bayer Aspirin
For fast pain relief. 200 tablets — 1.29

Contac C Capsules
The 12-hour cold relief. Special 12 capsules — .77

Richard Hudnut Shampoo and Rinse
8-oz. bottles. Egg creme shampoo, protein shampoo creme rinse and rinse and set — .69

Cepacol Mouthwash
3½-oz., convenient for purse or glove compartment. Relieves sore throat and bad breath — .19

Vaseline Intensive Care Baby Powder
14 oz. The new baby powder with the moisture formula — .88

PAINTS AND WALLPAPER

Save On Trelspar Paints
Your choice of Interior Latex, Semi-Gloss or High-Gloss Enamel. These quality Trelspar Paints may be custom tinted at no extra cost. Buy now at sale prices and cut your decorating costs.

Interior Latex, gallon — 4.97
Semi-Gloss and High-Gloss Enamel, gallon — 5.97
Quarts—Your Choice, each — 1.49

LUGGAGE -- MUSIC DEPT.

Vinyl Flight Bag
Strong and sturdy — 8.88

Beginner's Guitar
Excellent 6-string guitar. Steel reinforced neck — 9.99

Magnus Chord Organ
6 chord, 25 treble keys, music book — 26.88

Photo Albums
10 pages, easy to use — 2.22

CANDIES-COOKIES

Beaver Peanuts
2 lb. bag, Spanish or Blanched — .83

Neilson's Jersey Milk Bar Pack
Packages 20 5-cent bars — 2 for 1.49

Moirs Cherry Chocolates
2¼-lb. box — 1.99

Allan's Suckers
Package of 40 5-cent suckers. Excellent quality — 1.49

STATIONERY DEPT.

Viva Paper Towels
2 rolls per pack. White, green, yellow — 2 pkgs. .92

Scotch Tape
1010 inches per roll — 3 rolls .88

School Exercise Books
Choose from interlined and regular manila covered books — 12 for 1.49

Cashmere Bathroom Tissue
4 rolls per pkg. Colours of green, yellow, white — 2 pkgs. .92

Christmas Wrap
10 rolls paper, 600 inches — 1.46

TOY DEPT.

Cement or Dump Truck
Sturdy, strong plastic. Excellent for birthday or Christmas — 3.88

Hang On Harvey Game
Great action game for the whole family — 4.44

CAMERAS

126 Cartridge Film
12 exposures, colour negative film. Standard type fits all instant load cameras — .90

Sylvania Magicubes
For cameras not requiring batteries. Package of 3 cubes for 12 flashes — 1.74

Smith Corona Typewriter
84 characters. Pre-set tabulators. Self-contained carrying case. 5 year part warranty. — 44.88

Sanyo AM Clock Radio
Smart, colorful styling. Wakes you with music — 19.87

HOUSEWARES DEPT.

10-Pce. Coffee Set
Made of fine ceramic. Ideal for informal indoor or outdoor patio serving. Complete with wrought iron stand and warmer — 6.97

Riviera Cookware Set
7-pce. porcelain enamel cookware set. Made in Italy. Gift type box. Quality cookware — 16.66

18-Pce. Crystal Punch Set
Cut glass type, crystal effect glassware. Ideal for parties or home entertaining — 3.66

Sabco Sar' Major Mop
With new squeegee for sparkling clean windows and floors. New scouir pad to remove spots from lino and floors. New easy sponge extension handle. — 5.66

Men's Pant and Coat Hangers
With the genuine no slip bar to prevent the trousers from slipping off. Made in West Germany. Economy with quality. — .66

Luminarc Glasses
4 glasses per pack. Swirl pattern in glass. Ideal for any beverage on any occasion. — 2 for 1.46

JEWELLERY DEPT.

Men's Brentwood Watches
Choose a watch from this selection of men's watches with either expansion or black strap. One year guarantee. — 4.99

Men's Timex Electric Calendar Watch
Attractively styled and never needs winding. Water resistant and shock proof. — 25.99

Ladies' 100% Vinyl Umbrellas
Dome shaped. Attractively trimmed in shades of yellow, blue or black. — 2.66

Pets and Garden Centre

Pet Starter Kit
Complete starter kit for hamsters, gerbils, mice etc. Everything you need for an exciting new hobby. — 8.46

Aquarium Kit
Senior kit includes 10 gallon U.S. aquarium, 20" reflector, air pump, carner filter, glass wool, charcoal, food, etc. — 23.88

Storage Shed
8' x 7' spacemaker storage shed. Green with white. Easy to build. — 88.98

Organic Fertilizer
Choose from "Reindeer Maxi Crop or Fish Fertilizer. Both are organic, easy to use. 64-oz. bottle. Ea: — 1.46

Tropical Plants
Beautiful selection of tropical plants in 6" pots. Choose from ferns, Defenbachias, split leaf or rubber plants. — 3.23

19" Rotary Mower
Green Rocket Mower with 3½ H.P. Briggs and Stratton motor. Recoil starter, 7" wheels. — 64.97

SPORTING GOODS

Winchester Rifle
Model 94 Winchester 30-30 Cal. or 32 special. Lever action -- 6 shot. Weighs only 6½ lbs. — 99.99

177 Cal. Pellet Rifle
Air rifle for 177 Cal pellets or darts. — 12.99

12 Gauge Shot Shells
Sellier and Bellot 12 gauge shot shells. 2¾" plastic cases. Shot size 2, 4, 5, 6, 7½ or 9. Limit 6 boxes per adult customer. — 1.99

Hockey Blades
Plastic street hockey blades. Both right or left curve or straight. — 2 for .99

MISCELLANEOUS

A WOOLCO STANDOUT SPECIAL

Pole Lamps
3 way switch, 3 sturdy plastic shades. Brown or gold. An ideal addition to any room. — 6.99

Appliance Roll-Outs
Install in seconds. Moves any appliance with ease. Self locking, no tools needed, does not mark floors. — 2.17

School Lunch Kits
Assorted children's designs to choose from, includes thermos. Sturdy plastic construction. — 2.97

Brentwood Vacuum Cleaner
Canister style, lightweight. All attachments plus retractable cord. — 69.95

Sanyo 20" Portable Color TV
Automatic fine tuning, has clear color picture. — 459.95

Braided Oval Rug
Reversible. Tone of gold, brown, green. Sturdy and lang wearing. Approx. 22"x32". — 2.99
32"x53" 8.99

Goat Skins
Imported rugs. Fluffy, off white color. Decorative for den or bedroom. — $25

PERSONAL SHOPPING ONLY, PLEASE! SHOP EARLY WHILE QUANTITIES LAST!

Woolco Department Stores

Because We're Woolco... Your Shopping Costs You Less!

TOWN AND COUNTRY SHOPPING CENTRE, DOUGLAS ST. AND SAANICH
OPEN MONDAY TO FRIDAY, 10 A.M. TO 10 P.M. SATURDAY, 9 A.M. TO 10 P.M.

Division of F. W. Woolworth Co. Ltd.

Who's walking whom?

Dog, stick, waterfront make brisk-air exercise

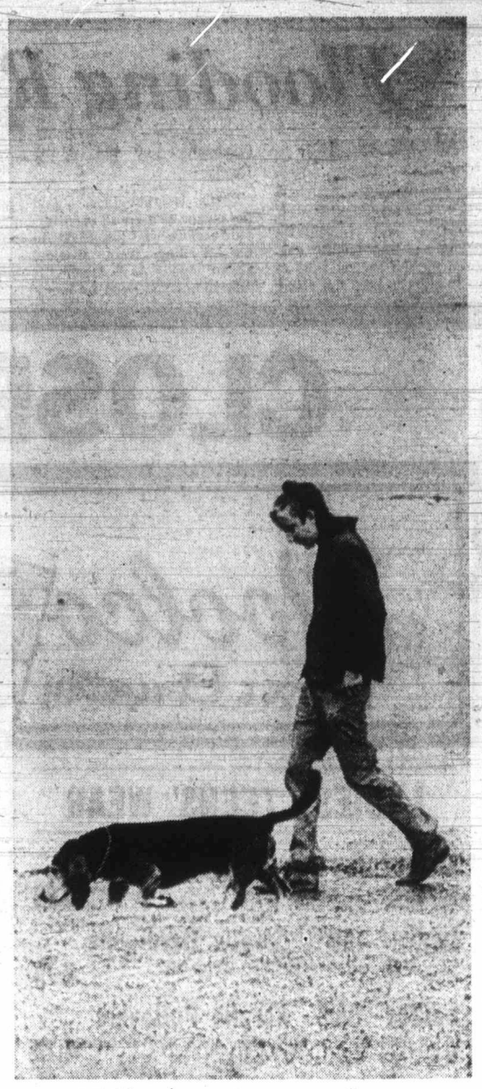

A heads-down team

The escorted Sunday stroll

Dog owners should be healthy citizens—for every day is a walking day. Only question may be: Who's walking whom?

You see them out every morning and every evening—and sometimes in between. Great for the heart, lungs and legs. Often hard on the arm.

Did you ever notice how few pets and owners are well-matched? A big, husky man will be out with his miniature terrier. A tiny woman will be hustling along in the wake of a huge Labrador. A small boy will sail along almost like a kite behind his galloping pointer, or German shepherd.

The cameraman didn't catch any, but unfortunately there are a few who fail to play the game. They carry their Pekinese, or Chihuahua. Maybe they're afraid of stepping on them.

Walked dogs are noticeably sociable, passing the time of day and seldom, if ever, picking quarrels. This, of course, is ideal opportunity for Owner No. 1 (young, male) to meet Owner No. 2 (young, female).

It might get to be bigger than both of them.

Above: Beach logs playplace for young

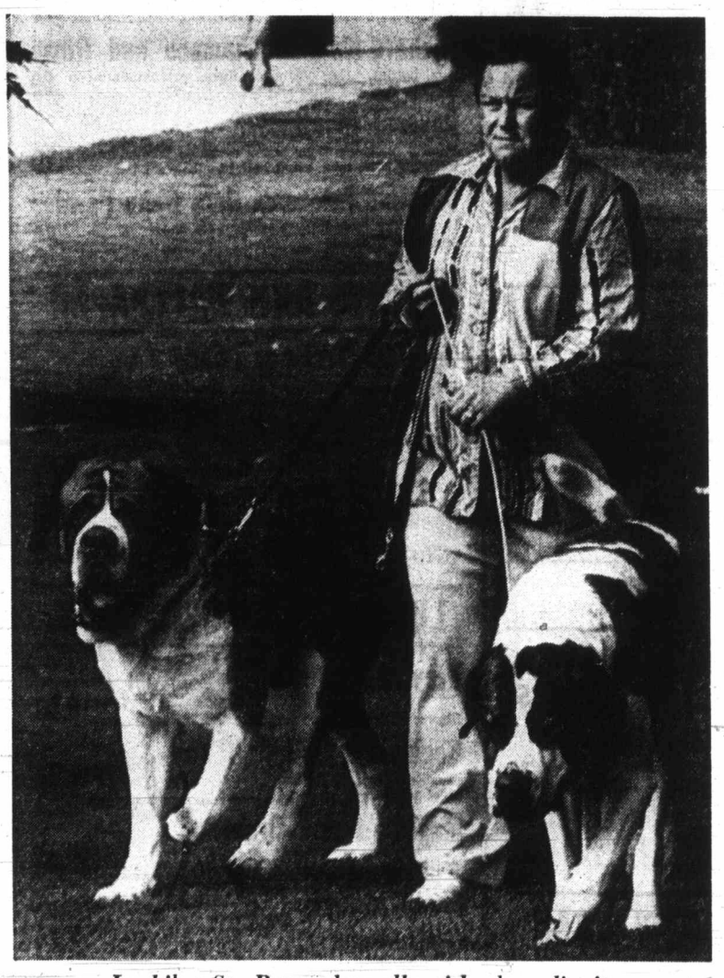

Luckily, St. Bernards walk with slow dignity

Below: Frisky dog charges from waterline

Pictures by Jim Ryan

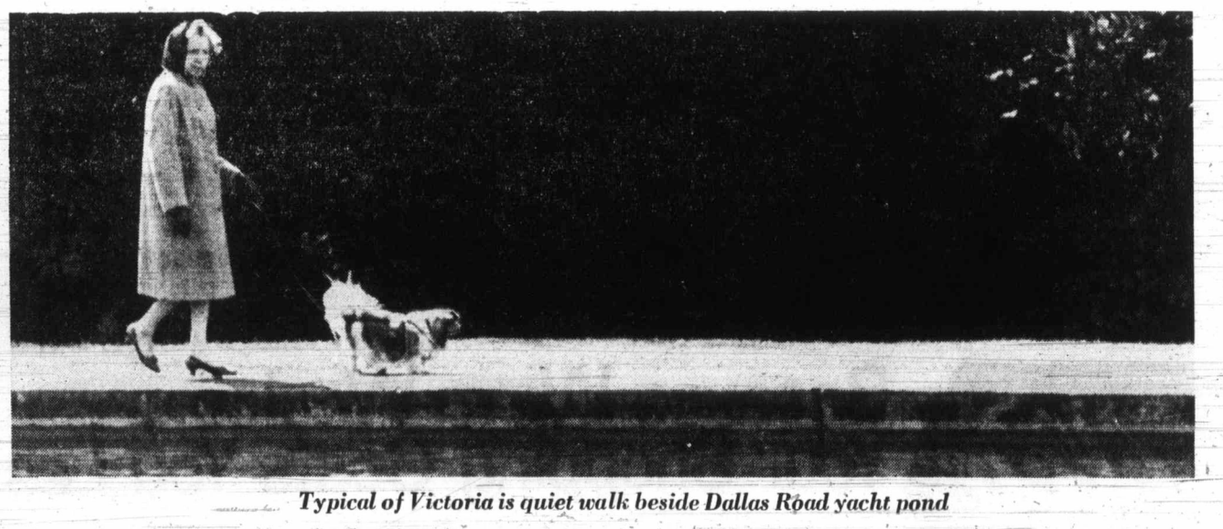

Typical of Victoria is quiet walk beside Dallas Road yacht pond

Australian C

Filn

Three experimental film created by a young Australia will be shown at the Art Gal lery of Greater Victoria at p.m. Tuesday.

The films have been de scribed as a combination o home movies, "underground" films and abstract art.

The creator, Aggy Read, 31

FOL ENT

BUTCHART GARDENS. A beautiful, most colorful tin gardens. Should it shower, of umbrellas for everybo too! Open every day 9 a.r of your happiest outings!

BUTCHART GARDENS. limestone quarry over half out the world for their incr 30 acres, they're actually Sunken Garden, Lake Gar Fountains, English Rose, q and the Stage Show Garde

BUTCHART GARDENS' R As darkness takes over, a with the moon and stars lakes, lily ponds and fou softly scented by the flow grand, it's indescribable! and the spectacular Ross "Ballet to the Stars." Ni season after Sunday, Octo

BUTCHART GARDENS' F every day 11 a.m. to 7:30 afternoon teas, and delight taurant closes for the sea

BUTCHART GARDENS. S open.

FRIENDS ARRIVING? T gardens. One of the nice to entertain.

WIG AND DICKIE CABA and laughter, most people Cabaret in the Wilson Mot Inn, you'll love the Wig an The Lads from the Pig ar along, dancing and provid 8:30 p.m., Tues. through Reservations recommende

The Old Bailey Beefeater like to sink their teeth into rib smothered in its own dinner is a delight includir a small loaf of bread, gar tato and a selection of tast And believe it or not the if you order the English cu going out for dinner. You' authentic Old Bailey Beef Blanshard at Courtenay.

FABLE COTTAGE—One c and unusual homes in sp handcrafted arcitectural v Open daily 9:30 a.m. 51 Marine Drive.), or via Hw

"Prince Albert's" MINIAT TEL — See thousands upo out their parts in over 25 5 p.m., including Sunday.

ROYAL LONDON WAX famous museum of over 1 Inner Harbour, 470 Bellev including Sunday.

CLASSIC CAR MUSEUM a with the incredible CROW cas. See the Royal Coach biles and antiques. See our Fords, Rolls-Royce, Cadil mobile, M.G. and many Royal Family, Heads of S ties of the era in these cars of the time, especially Packard. Ladies are fre there are antiques, speci and many specialty items. press Hotel). Open every

UNDERSEA GARDENS—I you descend to the botton show of 5,000 marine crea family in the WORLD'S O 9 a.m.-10 p.m. Inner Har

THE PERSIAN ROOM, C to the keyboard rhythms o otic, air conditioned Persi nial Square.

MUSEUM OF ILLUSION— test your curiosity. Locat Buildings, 327 Belville, ac

SALMON FISHING — L guides, free coffee, bait a

Special Than

This

COLONIAL INN

(In the Parliament Buildings Area)

LONG STEAK

FAMILY DI

Open 11 a

Opening

Family Dinner Served Beef, Yorkshire Puddi potatoes, soup or sala dessert and beverage

THANKSGIVING

Dinne

Com with beve

PHONE NOW FOR RESERVATIONS

4066 SHE

Australian Creator Aggy Read

Film Experiments On

Three experimental films created by a young Australian will be shown at the Art Gallery of Greater Victoria at 8 p.m. Tuesday.

The films have been described as a combination of home movies, "underground" films and abstract art.

The creator, Aggy Read, 31, is a native of Sydney who began making films in 1967.

He was the designer and builder of special effects for the Sydney production of Hair in 1969. Two years ago he took up ballooning and was co-designer and co-constructor of two balloons.

In 1969 he was involved in smuggling out of Australia a film by David Perry named Sketch on Abigayl's Belly. The case led to the repeal of a section of the Customs (Films) Act.

The first film is titled Far be me from it. It is a personal record of Read's life and his explorations and experiments with film.

The second, Idea demonstrations, covers a range of human relationships and experiences. The third, Brett and butter caught with jam on his face, is a trilogy on Sydney artist Brett Whitely.

Read says this film studies "the artist's karma reflected in animals and landscapes, his paintings the pure enactment of his brain and his clash with the film medium."

Art Courses Offered

Three art courses for adults will be offered in the Emily Carr Home, 207 Government, sponsored by the Provincial Museum and the Jaycees and starting just after mid-October.

Life drawing and painting, for beginners and advanced students, starts Oct. 17 and continues Tuesdays from 1:30 to 3:30 p.m. Drawing, painting and college making, Thursdays from 9:30 to 11:30 a.m., begins Oct. 19; and Art History: an introduction to western painting, starts Oct. 18 and runs Wednesdays from 2 to 4 p.m.

Further information may be obtained by telephoning the Community Arts Council, 592-1614, Monday to Friday between 10 a.m. and 12 noon.

WHAT'S NEXT

Tuesday — Relatively Speaking (Victoria Theatre Guild), McPherson Playhouse, 8:15 p.m. (Through Saturday).

Saturday — The Master Cat or Puss in Boots (Bastion Children's Theatre), McPherson Playhouse, 2 p.m. (Also Oct. 21.)

Oct. 15 — Musical Art Society Concert, McPherson Playhouse, 2:30 p.m.

FOLLOW THIS VICTORIA ENTERTAINMENT GUIDE

BUTCHART GARDENS. AUTUMN! Just about the most beautiful, most colorful time of the year in these famous gardens. Should it shower, don't worry, there's free use of umbrellas for everybody. Usually warmer out here, too! Open every day 9 a.m. to 9 p.m. Plan now for one of your happiest outings!

BUTCHART GARDENS. Developed from an abandoned limestone quarry over half a century ago. Known throughout the world for their incredible beauty! Embracing over 30 acres, they're actually six gardens in one—fabulous Sunken Garden, Lake Garden featuring the majestic Ross Fountains, English Rose, quaint Japanese, stately Italian, and the Stage Show Garden.

BUTCHART GARDENS' ROMANTIC NIGHT LIGHTING. As darkness takes over, a thousand hidden lights combine with the moon and stars, the hills, trees and shrubs, lakes, lily ponds and fountains, to create a fairyland, softly scented by the flowers—a spectacle so unusual, so grand, it's indescribable! Featuring the Sunken Garden and the spectacular Ross Fountains in their majestic "Ballet to the Stars." Night illumination ceases for the season after Sunday, October 8.

BUTCHART GARDENS' FLORAL RESTAURANT. Open every day 11 a.m. to 7:30 p.m., serving delicious lunches, afternoon teas, and delightful dinners in the evening. Restaurant closes for the season after Sunday, October 8.

BUTCHART GARDENS. Snack and Coffee Bar is always open.

FRIENDS ARRIVING? Take them to see these lovely gardens. One of the nicest and most appreciated ways to entertain.

WIG AND DICKIE CABARET for the best in music, fun and laughter, most people are choosing the **Wig and Dickie Cabaret** in the **Wilson Motor Inn.** If you like an English Inn, you'll love the Wig and Dickie. **George McDowall** and **The Lads** from the Pig and Whistle Show, lead the sing-along, dancing and provide hilarious entertainment from 8:30 p.m., Tues. through Sat., at 850 Blanshard Street. Reservations recommended. 385-6787. Air conditioned.

The Old Bailey Beefeater is THE PLACE for those who like to sink their teeth into a succulent thick slice of prime rib smothered in its own natural juices. The complete dinner is a delight including hors d'oeuvres, tossed salad, a small loaf of bread, garlic or regular butter, baked potato and a selection of taste tempting cheeses for dessert. And believe it or not the price is only $4.50 or just $3.75 if you order the English cut. Try this the next time you're going out for dinner. You'll love the English mood of the authentic Old Bailey Beefeater at The Wilson Motor Inn, Blanshard at Courtenay.

FABLE COTTAGE—One of the world's most captivating and unusual homes in spacious gardens on the sea. A handcrafted architectural wonder. A camera is a must. Open daily 9:30 a.m. 5187 Cordova Bay Rd. (Scenic Marine Drive.), or via Hwy. 17 or via Bus (opp. Museum).

"Prince Albert's" MINIATURE WORLD—EMPRESS HOTEL — See thousands upon thousands of little people act out their parts in over 25 exciting scenes. Open 9 a.m. to 5 p.m., including Sunday. Special family rates. 385-9731.

ROYAL LONDON WAX MUSEUM — Victoria's world-famous museum of over 130 figures in 45 scenes. At the Inner Harbour, 470 Belleville, 388-4461. 9 a.m. to 10 p.m. including Sunday.

CLASSIC CAR MUSEUM and antique, china and gift shop, with the incredible CROWN JEWELS of ENGLAND, replicas. See the Royal Coach and a million dollars of automobiles and antiques. See our royal tour cars, our Packards, Fords, Rolls-Royce, Cadillacs, Chevrolets, Lincoln, Hupmobile, M.G. and many others. See wax figures of the Royal Family, Heads of State and other noteable celebrities of the era in these immaculately restored classic cars of the time, especially Clark Gable in his 1941 Custom Packard. Ladies are free to browse in the shop where there are antiques, special gifts, fine china, souvenirs and many specialty items. 813 Douglas (behind the Empress Hotel). Open every day 9 a.m. to 9 p.m.

UNDERSEA GARDENS—Pretty aquamaids greet you as you descend to the bottom of the sea for a spectacular show of 5,000 marine creatures that will thrill the whole family in the WORLD'S ONLY UNDERSEA THEATRE—9 a.m.-10 p.m. Inner Harbour.

THE PERSIAN ROOM, CENTURY INN — Dance or dine to the keyboard rhythms of Bevan Gore-Langton n the exotic, air conditioned Persian Room, Century Inn, Centennial Square.

MUSEUM OF ILLUSION—A mystifying mansion that will test your curiosity. Located one block from Parliament Buildings, 327 Belville, across from C.P.R. Docks.

SALMON FISHING — Large cabin boats, experienced guides, free coffee, bait and tackle. 592-4164 or 598-3366.

DRUGS? DEPRESSION? SOCIAL PROBLEMS?
DIAL LIFE-LINE
384-8024
8 p.m. to 12 p.m. Sun. to Wed.
8 p.m. to 8 a.m. Thurs. to Sat.

MEMORIAL ARENA
SUNDAY
PUBLIC SKATING
2:30 - 4:15
and
8:15 - 10:00 p.m.
TUESDAY
Recreation Skating
10:30 a.m. - 12 noon
Tiny Tots
1:30 p.m. - 3:00 p.m.

GR. PEARKES Arena 3100 TILLICUM 388-6664
FAMILY SKATING
Thanksgiving Day
MONDAY
Bring the children out and enjoy the holiday with your family. Skate rentals and learning carts available.
10:00 'til 12 Noon

the King's Den restaurant 388-4488
QUEEN VICTORIA INN
655 Douglas St. (Opp. Thunderbird Park)
COMPLETE THANKSGIVING DINNER
TRADITIONAL TURKEY
$5.95 per Person — Children under 12, $3.00
Also Regular Menu
SERVED SUNDAY AND MONDAY

The Dukes Restaurant
• OVERLOOKING THE SEA •
Catering to Banquets Wedding Receptions Club Parties
Weekend Supper Dancing a Pleasure
PRIME RIB OF BEEF
Chateau Briand Boquetiere Our Specialty
4558 Cordova Bay Rd. Reservations 658-8922
RESERVE YOUR NEW YEARS EVE SUPPER TICKETS NOW

ART GALLERY
OF GREATER VICTORIA
1040 Moss St. 384-4101
OPENING
FRIDAY, OCTOBER 13
APPEL'S APPELS
Colourful paintings and sculptures by Dutch artist KAREL APPEL
EXPERIMENTAL FILMS
by Australian Aggy Read
OCTOBER 10, 8 p.m.
CHAMBER MUSIC CONCERT
OCTOBER 15, 3 P.M.
GALLERY HOURS:
CLOSED Mon.-Thurs. this week only for major Appel preparations.
OPEN Fri., Sat., 11 a.m. - 5 p.m.
Sunday 2-5 p.m.

Special Thanksgiving Dinner
This Sunday and Monday
from 5 p.m.
Sing along with
ROLY McINTOSH
on the keyboard.
384-7151
COLONIAL INN
(In the Parliament Buildings Area)
270 Government Street
"A James Bay Landmark For Over Half a Century"

LONGHORN STEAKHOUSE
FAMILY DINNER SUNDAY
Open 11 a.m. to 10 p.m.
Opening Monday at 4:30
Family Dinner Served from 4:30 to 9 p.m. Roast Beef, Yorkshire Pudding, fresh vegetables, roast potatoes, soup or salad, dessert and beverage 3.25
THANKSGIVING DINNER MONDAY
Dinner Served 4:30 to 9 p.m.
Complete roast turkey dinner with pumpkin pie and beverage 4.95
PHONE NOW FOR RESERVATIONS 477-8022
4066 SHELBOURNE ST.

MEMORIAL ARENA MEMORIAL ARENA
FALL OPENING
FAMILY SKATING
SATURDAY MORNINGS
10:30 a.m. - 12:00 Noon
Fun for the whole family.
Children must be accompanied by adults.
PUBLIC SKATING
SATURDAY 2:30-4:15
SUNDAY 2:30-4:15
THURSDAY 4:00-5:45
SUNDAY NITE 8:15-10:00 p.m.
* SPECIAL SESSIONS *
FREE SKATING LESSONS
HOUSEWIVES
Every Wednesday 1:30-3:00
* Door Prize
* Instruction
* Coffee and Donuts
* Skate Rental
TINY TOTS
Every Tuesday and Thursday 1:30-3:00 p.m.
* Instruction
* Coffe for Mom or Dad
* Included in Admission Price
FOR INFORMATION 384-0444

"A BRASH, BRAWLING JOY OF A MOVIE. IT SHOULD BE SEEN BY EVERYONE" —THE NATIONAL OBSERVER

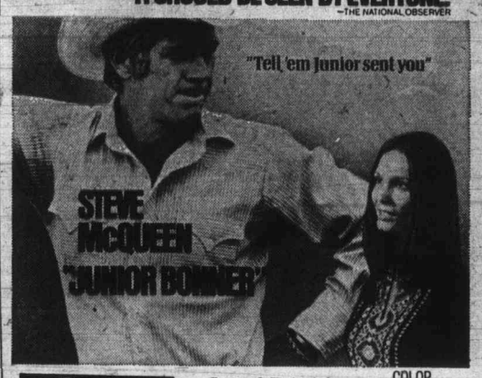

FOX CINEMA QUADRA AT HILLSIDE - 383-3370
General Entertainment COLOR
NIGHTLY 7 & 9

WINNER OF 6 ACADEMY AWARDS!
METRO-GOLDWYN-MAYER PRESENTS
A CARLO PONTI PRODUCTION
DAVID LEAN'S FILM
OF BORIS PASTERNAK'S
DOCTOR ZHIVAGO
IN PANAVISION® AND METROCOLOR
General Entertainment
Evenings Only at 7:45. Doors 7:15. (Closed Sunday.)
EVENINGS
Adults $1.75
Students $1.50
Golden Age $1.00
Children .75
OAK BAY 2184 OAK BAY AVE. 598-2213
ENDS WEDNESDAY

SUNDAY
DUSK TILL DAWN
1 Will keep you hanging on the edge of your seat!
ALISTAIR MacLEAN's PUPPET ON A CHAIN
Mature Entertainment
2 "REMEMBER 'PSYCHO'? There are scenes with that kind of impact! Worth seeing!" —John Schaefer, ABC-TV
The Bird With The Crystal Plumage
Mature Entertainment
3 Warning! Hordes of rats attacking people. —B. C. Director
Mature Entertainment
Where "WILLARD" ended... BEN begins.
4 they caged their bodies but not their desires
BIG DOLL HOUSE
Warning! Some swearing and coarse language. B.C. Director
TILLICUM Drive-In BURNSIDE AT TILLICUM—382-7531
GATES 7 P.M.

PLEASE CLIP THIS AND SAVE FOR FUTURE REFERENCE
Shakespeare Festival
EVERY SUNDAY AT 2:15 P.M.
Adults $2.00
Golden Age $1.00
Children (13 and under) $1.00
PROGRAM
TODAY 2:15 p.m. "MACBETH" (1972) Directed by Roman Palanski
OCT. 15 HAMLET (1969) Starring Nicol Williamson
OCT. 22 TWELFTH NIGHT (1955) Russian
OCT. 29 KING LEAR (1971) Directed by Peter Brook Starring Paul Scofield
NOV. 5 OTHELLO (1965) Laurence Olivier
NOV. 12 TAMING OF THE SHREW (1967) Richard Burton Elizabeth Taylor
NOV. 19 JULIUS CAESAR (1953) Marlon Brando
NOV. 26 HENRY V (1944) Laurence Olivier
HAIDA 808 YATES STREET 382-4278
YOU ARE REQUESTED TO BE SEATED BY SHOW TIME

The DONUT HOUSE is "X-PANDING"
726 Johnson St.
2053 Cadboro Bay Rd.

MING'S KITCHEN
CHINESE FOOD DELIVERY
384-4323
809 YATES STREET

GEM Theatre Sidney
"It's still the same old story, a fight for love and glory."
Paramount Pictures presents
"PLAY IT AGAIN, SAM"
Starring WOODY ALLEN
Monday at 7:45 p.m.

WOODY ALLEN'S
"EVERYTHING YOU ALWAYS WANTED TO KNOW ABOUT SEX* *BUT WERE AFRAID TO ASK"
ODEON 2
780 YATES STREET 383-0513
Warning: A very frank sex comedy —coarse language and swearing.— B.C. Director.
RESTRICTED
Doors 1:15
Shows at 1:30, 3:00, 5:00, 7:00, 9:00.
Mon Doors 12:30

Winner 1972 Cannes Film Festival Jury Prize Award
SLAUGHTERHOUSE-FIVE
With Michael Sacks and Ron Leigman
Warning: Occasional coarse language and swearing—B.C. Director
ODEON 1
780 YATES STREET 383-0513
Doors 1:15
Shows 1:30 - 3:00 - 5:00 - 7:00 - 9:00
Mon Doors 6:30

YOU'LL STRIP YOUR GEARS WITH LAUGHTER AS THESE HILARIOUS DRIVERS WORK THEIR CLUTCHES ON EVERY CURVE
"MUTINY ON THE BUSES"
Haida
Doors 5:00 p.m. Shows 5:15 - 7:15 - 9:15
Mon. Doors 1:00 p.m.
Shows 1:15 - 3:15 - 5:15 - 7:15 - 9:15
Tues - Thurs. Doors 6:45 p.m.

LIZA MINELLI - JOEL GREY - MICHAEL YORK
COUNTING HOUSE CINEMA 1
Corner of Broad and Broughton
383-3434
CABARET
More than a Musical
— Mature —
Shows Daily 7:00-9:15

MOVIE GUIDE
"I can't honestly remember the last time I laughed so hard at a movie." — Michael Walsh, Vancouver Province.
11TH WEEK

Barbra Streisand Ryan O'Neal
"WHAT'S UP, DOC?"
A Peter Bogdanovich Production
General Entertainment
TECHNICOLOR®
ROYAL 805 BROUGHTON—383-6711
Sunday at 3:10, 5:10, 7:10, 9:15.
Monday Continuous from 1:00 p.m.
Last Complete Show at 8:55.
Golden Age 50c to 5 p.m.

Barney wanted women in the worst way.
And that's the way he got them.
Paramount Pictures presents a Howard W. Koch Production of the Neil Simon Play starring
Alan Arkin
as the
"Last of the Red Hot Lovers"
also starring, in order of appearance
Sally Kellerman
Paula Prentiss
Renée Taylor
A Paramount Picture; Color by MOVIELAB
CAPITOL 805 YATES—384-6811
Mature Entertainment
Sunday at 3:15, 5:15, 7:15, 9:25.
Mon. and Tues. at 7:15 and 9:25.
Doors open 6:30 p.m.

DIG THE INVISIBLE VAPOR CAPER!
WALT DISNEY PRODUCTIONS' NOW YOU SEE HIM, NOW YOU DON'T

General Entertainment
TECHNICOLOR®
KURT RUSSELL
CORONET 836 Yates — 383-6414
Sunday and Monday at 1:40, 3:35, 5:35, 7:30, 9:30.
Tuesday at 7:30, 9:30 p.m.
CHILDREN 75c

STARTS TOMORROW

Where "WILLARD" ended... BEN begins.
Mature Entertainment. Warning: Hordes of rats attacking people. —B.C. Director.
ADDED THRILLER
Will keep you hanging on the edge of your seat!
ALISTAIR MacLEAN's PUPPET ON A CHAIN
A KURT UNGER Production
TILLICUM Drive-In BURNSIDE AT TILLICUM—382-7531
Mature Entertainment
Gates 7:30 p.m.
Show at 8:00 p.m.

DON'T FORGET
SWAP and SHOP
Sunday 10 a.m. to 5 p.m. at the Tillicum

OPEN SUNDAYS 5-9 P.M.
DINING WITH A DIFFERENCE
Gay Nineties Spare Rib House
WHERE KEN PEAKER and SHEILA
Play Your SING-A-LONG MUSIC
A SPARKLING ATMOSPHERE for
PERSONALIZED MUSICAL HAPPENINGS
World-Famous SPARERIBS — Full Dinner Menu
825 Burdett—CHERRY BANK HOTEL—385-5380
"They do their specialty, spare ribs very well indeed. Informal sing-a-long type of atmosphere; service leisurely" Financial Post Magazine

Banana Splits
2 for $1.00
Shelbourne Plaza Only tastee-freez

Enjoy an Evening of
DINING & ENTERTAINMENT
At Victoria's Newest and Most Luxurious Dining Lounge
Felice's RISTORANTE
Specializing in
ITALIAN AND INTERNATIONAL CUISINE
★ Entertainment by
THE PHARAOHS
Thurs., Fri., Sat.
HOURS:
5 p.m. 'til 12 midnight—Mon. to Thurs.
5 p.m. 'til 1 a.m.—Fri. and Sat.
5 p.m. 'til 10 p.m.—Sunday
Open Thanksgiving Monday, 5 p.m. 'til 10 p.m.
Your Host:
Felice Avoledo
For Reservations:
385-3441 or 385-3442
634 Humboldt (Across from Empress Hotel) or walk through at Courtney Street, Nootka Mall.

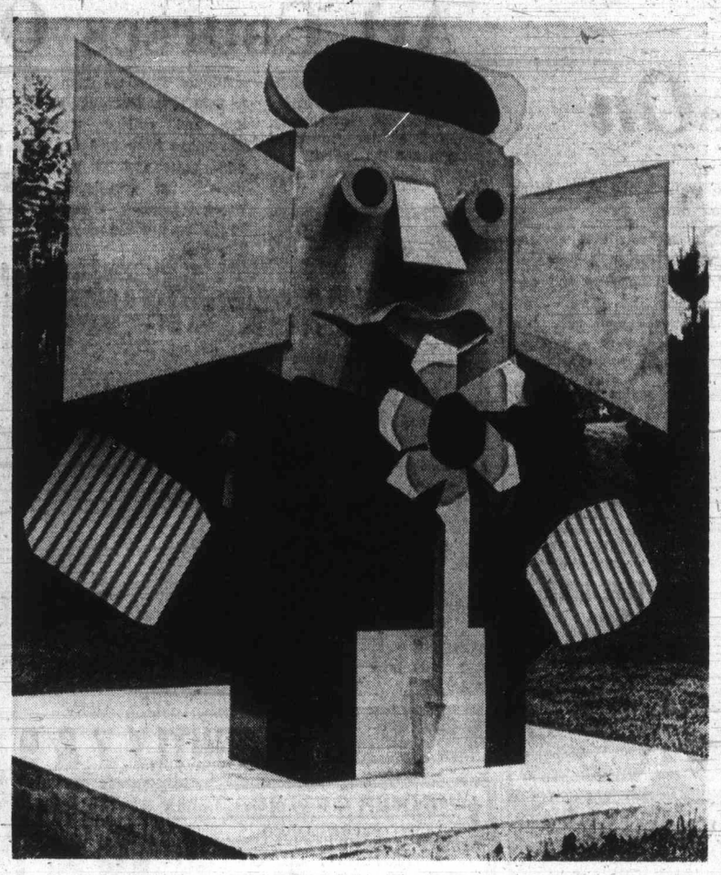

Man with Moving Ears

Dutch Artist's Works Displayed at Gallery

A major exhibition of works by the controversial Dutch-born artist Karel Appel will be on display at the Art Gallery of Greater Victoria from Friday to Nov. 6.

The Victoria showing will be third in a Canadian series of nine that ends next July 9, and is the only one scheduled for the West Coast. It is circulated by Rothmans of Pall Mall Canada Limited in its continuing program of assistance with the visual and performing arts.

Asked if he would choose a group of his favorites for an exclusively Canadian tour, Appel not only complied, but created new ones especially for this country.

Appel was born in Amsterdam in 1921, now lives in Paris and New York. He offers an explanation for the hard, vivid quality of his work:

". . . in those times, around 1957-58, my painting was a fight. I did not paint, I hit! With big knives — I hit! My red, for instance, was blood. Now my red is space. That is the difference . . .

"Yes, my work changed, and the philosophy behind my thinking about my work has changed too and still is changing today . . .

"If the painter has an evolution in his work — in his paint, in his image, in his expression, in his color — that means his inner evolution is going on.

"Take television, for instance. Television is something like the artist — a reality of our planet. The only difference is that television shows only reality and I show the future. I work on the future, and that is the most important thing for me."

Community Band Needs Members

The Victoria City Police Community Band is getting into its new season, but could do with more members — especially in the reeds and trumpet sections.

The organization, says manager Constable Gerry Cox, was formerly the City Police Youth Band. An awareness, however, that there were many school graduates in the area who had enjoyed playing with school bands, persuaded this unit to open its ranks and change it name.

Now there's a place for the graduates to play.

The band rehearses Tuesdays from 7 to 9 p.m. in Jubilee Hall on Fraser Street in Esquimalt, under direction of Charles Moore and his assistant, Jack Kopstien.

Moore, now retired from the navy, was formerly with the Naden School of Music.

Further information may be obtained by telephoning Cox at 383-3638 or Richard Parkinson at 479-5460.

GLAD YOU ASKED

The Right Size

By HY GARDNER

Q: I'm so frustrated. Boy friends and classmates consider me to be a well-stacked, rather beautiful blonde but laugh when I say I want to be a movie actress — because I'm a "shrimp" — only 5-foot-4-½ in heels. What is the average height of glamor girls? Like, for instance, Raquel Welch?—**Ms. Florence G., Long Beach, Cal.**

A: In her stockinged feet ravishing Raquel is only 5-foot 5½. Like her you can create the illusion of greater height by the way you walk, stand and even sit. There is no "average" height for glamor actresses. They come in all sizes, all colors, so don't stop dreaming.

□

Q: Wasn't Sally Struthers born in Queens (the setting of All in the Family — in which she plays Archie Bunker's daughter)? — **Pat Dugan, Phoenix, Ariz.**

A: No. Sally was born in Portland, Ore. And loathes New York. After her first visit she said, "I hate the general attitude in the city. The pace is so sick. I saw why you have to be cold and unfeeling to survive there. People are so pushy. They have no patience. I kissed the ground when I got back to Los Angeles."

□

Q: Aren't Bonanza and The Ponderosa the same shows? With the same casts? If so why two names?—**Lisa Geist, Worthington, Ohio.**

A: To protect the still-running Bonanza, the reruns were named after the ranch. Ponderosa is usually a summer series of repeats and disappears in the dusk come the cooler months.

IT'S DIFFERENT . . . CHINESE
Smorgasbord
LUNCH—12 to 2:30 p.m. DINNER—5 p.m. 'til 9 p.m.
Many Favorite Hot Food Selections
(Also Full Menu Service)
Lee's CHINESE FOOD
1410 Broad Street (Near City Hall)
Mon. to Thurs. 12 'til 1 a.m. - Fri. to Sat. 12 'til 2:30 a.m.
Sunday 5 p.m. 'til 10 p.m.
COMPLETE CATERING SERVICE
FREE HOME DELIVERY — 385-6764
Dining Room Closed This Sunday from 5 to 7 p.m. for a Private Banquet

Holiday Treat
THANKSGIVING DINNER
at the Coach & Four
This Sunday from 5 p.m. 'til 10 p.m.
COACH & FOUR
STEAKHOUSE
THANKSGIVING MENU
Traditional
TURKEY DINNER With all the trimmings. $3.95
or
BAKED HAM With Port Wine Sauce. Complete. $3.75
Bastion Square
Reservations Please 388-5832

SUEDE and LEATHER
CLEANING
HANDI-SPOT
9 West Burnside
383-9712

MEMORIAL ARENA
THANKSGIVING SKATING PARTY
MONDAY
Come and join the Fun!
2:30 to 4:15 p.m.

CRYSTAL POOL
SUNDAY
1:00 - 5:00 p.m.—Public
6:00 - 7:00 p.m.—Public Snorkelling
7:00 - 9:00 p.m.—Public
MONDAY
1:00 - 5:00 p.m.—Public
7:00 - 9:00 p.m.—Public
TUESDAY
10:00 - 12:00 noon—Slim 'n Trim
12:00 - 1:00 p.m.—Adults
1:00 - 3:00 p.m.—Mother and Tot
3:00 - 5:00 p.m.—Public
7:00 - 9:00 p.m.—Public

DINE OUT Thanksgiving
Served Sunday and Monday
● ROAST TURKEY
● BAKED HAM
● ROAST SIRLOIN OF BEEF
● ROAST PORK AND LAMB
● SEA FOOD
● STEAKS and CHOPS
OPEN 24 HOURS A DAY
THE
Melrose Cafe
622 YATES 383-9715

FOR YOU AND YOURS, A BOUNTIFUL
Thanksgiving Dinner
5 p.m. - 12 midnight
Featuring Our Specialty
Alaska King Crab Legs
Luncheon 11:30-3 p.m. Ham Steak Hawaiian $2.75
Reservations 598-4511
The BENNETT Family
WORLD FAMOUS OAKBAY MARINA Restaurant

THE "VARIATIONS" of VANCOUVER
Invite you to come and swing to Country and Country Rock Sound at the
TILLICUM ATHLETIC CLUB
645 Johnson Street
OCT. 10 - 11 - 12
8 P.M. - 1 A.M.

SMORGASBORD
will be served
Sunday, Oct. 8
from 5-7 p.m.
at the
White Eagle Hall
90 DOCK STREET
Sponsored by the Polish Community, and will feature Polish Dishes.
ADMISSION
$2.25, $1.75, $1.00

G.R. PEARKES Arena 3100 TILLICUM 388-6664
PUBLIC ICE SKATING
TUESDAY
7:00 - 9:00 p.m.
THURSDAY
3:30 - 5:00 p.m. — Public
PARENT AND TOTS
Mon., Wed., Fri. — 10 - 11:30 a.m.
Tues., Thurs. — 1:30 - 3 p.m.
Learning Carts Available

THE BIG E
Enjoy A Wonderful Week
ON The ICE
Skating Sessions
SUNDAYS:
1:45 - 3:45 p.m. Public Skating
8:15 - 10 p.m. Public Skating
WEDNESDAYS:
1:30 - 3 p.m. Parents and Toddlers
3:30 - 5 p.m. School Skating
SATURDAYS:
10:30 a.m. to noon Family Skating
1:30 - 3:30 p.m. Public Skating
8:15 - 10 p.m. Public Skating
HOLIDAY SKATING
This coming week only:
Monday, Oct. 9.
Public Skating 2-4 p.m.
ESQUIMALT SPORTS CENTRE

Enjoy a Thanksgiving buffet fit for an Empress.

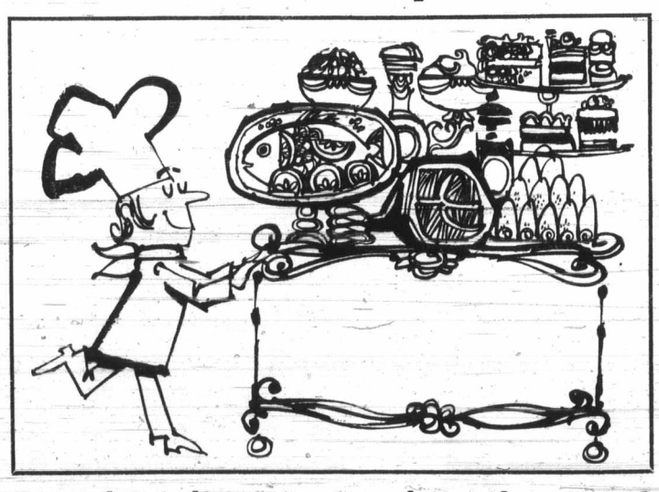

Served Sunday, Oct. 8 and Monday, Oct. 9
from 6 to 10 p.m. for only $5.50
A special occasion like this calls for a special dinner. The buffet dinner at the Empress is cooked the way we've cooked for princes, queens and kings. But it costs considerably less than a king's ransom. Bring someone special. Heap your plate with as much as you like from your favourite dishes. You can make a reservation in the Empress Room now. The number is 384-8111.
THE EMPRESS
VICTORIA, BRITISH COLUMBIA
CP Hotels

SPECIAL
HOLIDAY DINNER
SUNDAY, OCTOBER 8th
★ French Onion Soup
★ Chef's Salad, choice of dressing
★ Roast Young Tom Turkey with sage dressing, baby carrots, creamed potatoes
4:30 to 9 P.M.
Adults: $4.50 Children: $2.50
RESERVATIONS: 745-5126
VILLAGE GREEN INN
Trans Canada Highway
DUNCAN

LASZLO GATI

BOYDE HOOD

NARCISO YEPES

BELA SIKI

RICKI TUROFSKY

THE VICTORIA SYMPHONY
presents
THE YOUTH CONCERT SERIES
LASZLO GATI CONDUCTOR
These concerts are made possible through the generous grants of the Canada Council and the Leon J. and Thea Koerner Foundation
Tuesday, October 31, 1972
BOYDE HOOD, TRUMPET
Tuesday, November 21, 1972
NARCISCO YEPES, GUITAR
Tuesday, February 20, 1973
BELA SIKI, PIANO
Tuesday, March 20, 1973
RICKI TUROFSKY, SOPRANO
CHRIST CHURCH CATHEDRAL
7:30 P.M. 4 Concerts $6.00
Tickets Available: Symphony Box Office, University of Victoria, Student Union, and Your High School Office

FEASTING IN THE
Olde Engla
Founded
Dine in Romantic and Blazing L
Celebrate
THANKSGIVING and Our 26th Anniversary
TRADITIONAL TURKEY DINNER
Served in an authentic setting of an historic McClure Mansion. Full Menu Available.
For Reservations
382-8311
129 LAMPSON STREET
See Anne Hathaway's Cottage a

OPENS TU
VICTORIA THEA
present
"RELATIV SPE
RIOTOUSLY FUNNY
at
McPherson
Tues., Oct. 10 throu
Tickets at Mc Box Office
386-61

FOR A Thanksgiving
YOU WON'T FORGET DINNER OUT
GERMAN FOODS OUR SP
also serving
INTERNATIONAL FO
The Rat
651 DOUGL

Thanksgiving
DINE OUT
THIS SUNDAY OPEN SUNDAY
5 p.m. 'til 10 p.m.
McPher
SEAFOOD AND S
Located in Beautiful Cente McPherson Pl
2 Centennial Square

AT LEA
AN OU
OF RECEN
STEP
DA
FRI
O
17 Bastio

The WEEK in RECORDS

A Race for Survival

By KING LEE

Groups trying to break into the big time in the music world are looking to the small towns for survival.

Tim Kelleher, manager of a group called Jukin' Bone which hasn't had anything resembling a hit single in its five-year history, is setting up concert tours for his group in cities with a population of 300,000 or less.

Kelleher said that a recent date at Fort Smith, Ark., grossed $3,000 and while that would be peanuts for a group like Blood, Sweat and Tears, it keeps the lesser known groups alive and together.

The group makes maximum use of local press, radio and record store outlets to publicize dates. In the case of Jukin' Bone, who have a contract with RCA Records, their discs are used as promotional gimmicks.

If the approach works, Kelleher plans to take other groups through the route which means cities like Victoria could get a chance to see some top-flight entertainment before it gets famous and too expensive.

Top 20 in Victoria

1. Baby, Don't Get Hooked on Me — Mac Davis (1st last week)
2. Goodtime Charlie's Got the Blues — Danny O'Keefe (2)
3. Down By the River — Albert Hammond (3)
4. Lonely Boy — Donnie Osmond (8)
5. You Wear It Well — Rod Stewart (6)
6. Black and White — Three Dog Night (4)
7. Run to Me — Bee Gees (5)
8. Burning Love — Elvis Presley (9)
9. Honky Cat — Elton John (7)
10. I Believe in Music — Gallery (14)
11. My Ding a Ling — Chuck Berry (16)
12. Everybody Plays the Fool — Main Ingredient (17)
13. What Would I Do Without You — Skylark (13)
14. I Am Woman — Helen Reddy (19)
15. Garden Party — Rick Nelson (11)
16. Starting All Over Again — Mel and Tim (18)
17. Concrete Sea — Terry Jacks (12)
18. I'd Love You to Want Me — Lobo (N)
19. Don't Ever Be Lonely — Cornelius Bros. and Sister Rose (N)
20. Rock Me Baby — David Cassidy (N)

(N) — denotes new entry onto Top 20.

HIT LPs: One of the better buys has to be The Fifth Dimension's Greatest Hits on Earth album. Included in this set are their big smashes, Up, Up and Away, Stoned Soul Picnic, Aquarius-Let the Sunshine In and Wedding Bell Blues.

The Partridge Family also have a good one out, At Home With Their Greatest Hits. Breaking Up Is Hard to Do, I Think I Love You, I Can Feel Our Heartbeat, Doesn't Somebody Want to be Wanted and I Woke Up in Love This morning are in this bunch.

Rocky Mountain High by John Denver deserves close attention. The title tune Season's Suite, Mother Nature's Son, Paradise and Darcy Farrow are outstanding cuts.

George Carlin has a very funny disc out, Class Clown. Carlin is grooming an image somewhere between Mort Sahl and Lenny Bruce and his material is first rate.

Those who enjoyed Liza Minnelli on television recently will like her latest album, Liza With a "Z". God Bless The Child, I Gotcha, Bye Bye Blackbird, My Mammy, Money Money and a medley from Cabaret are first-rate.

STAGE WHISPERS

By BERT BINNY

Fall and winter activities in the theatrical world of Victoria are getting well on their way.

To date there have been no Whispers about them simply because the Whisperer has been in England and whispering at a distance of eight to nine thousand miles tends to be indistinct if not completely inaudible.

The Victoria Theatre Guild completed the run of its opening 1972-73 production, John van Druten's I Am A Camera, Sept. 30. But the second is hard on its heels.

Relatively Speaking by Alan Ayckbourne opens Tuesday and runs through Saturday 8:15 p.m. at the McPherson Playhouse. Featured are Glynis Leyshon, Sheila Litt, Jack Droy, Brian Lenton and direction is by Rod Symington.

"Never in recent years," according to a publicity release, "has there been a chorus of critical praise for a new comedy to equal the acclamations that greeted Relatively Speaking. This delicious meringue of a play gives its audience total and continuous delight, and establishes its young author as the brightest new comic talent in the theatre."

The McPherson box office opened Sept. 20 and a reception in the upper foyer has been scheduled for opening night.

□

Bastion Theatre's children's play, The Master Cat or Puss in Boots, carries on at the McPherson at 2 p.m. on Saturdays through Oct. 21.

Presented by Victoria West elementary in the 1972 Schools Drama Festival, The Master Cat became an honor play and produced a best actress award for Kelly Morgan who played The Cat.

But Oct. 28 it gives way to Beauty and the Beast.

□

The Old Vic Players are looking for new members. Their activities include a variety show with a one-act play before Christmas and a three-act play in the New Year.

All the details are available from Dick Reeve who may be reached at 477-5745.

□

The Tartan Tattler, literary organ of the Victodia Scottish Country Dance Society, announced several dance classes, all except one or two taking place at Sir James Douglas School.

Beginners meet Monday nights in the Auditorium from 8 to 10 with Mrs. K. Dunn instructing.

Advanced beginners, those who have spent at least one year in the beginners' division, gather in the school annex at 8 p.m. on Wednesdays, again with Mrs. Dunn as instructor.

Also on Wednesday the intermediates, with Gerry Dunn, perform in the auditorium and are joined from 9:30 to 10:30 by the advanced beginners.

Also, for added variety, folk dance classes have started at the YM-YWCA main lounge on Tuesdays at 8 p.m.

These classes are suitable for all ages over 16 — with or without partners. For full information regarding classes, children's classes, fees, etc., contact Gerry Dunn, 1779 Rockland Avenue (Phone 382-6296).

□

Meanwhile, Saanich International Folk Dancers have started a new season of Friday classes at Fairburn school: 7 to 8 p.m. for children and 8 to 10:30 for adults. This offers opportunity to learn dances from all over Europe and beginners are welcome.

Plans for the fall include a visit to Victoria by Vancouver International Dancers as well as opportunities to attend folk dance workshops and Festivals in Washington and Oregon.

□

Blake Carter, son of Mr. and Mrs. H. Carter of 1524 Shasta Place, has been accepted by the Webber-Douglas School of Singing and Dramatic Art in London.

Over 500 students auditioned but only 28 were accepted.

Blake has been studying speech arts with Mrs. Helen Green of Victoria for the past 10 years and has won many outstanding awards in these parts.

□

For the armchair travellers in our midst, World Adventure Tours started at the McPherson on Friday.

Future dates are Oct. 21, Nov. 11 and 25, Jan. 20 and 28, Feb. 10, March 2 and 26 and finally, April 21.

The 1973 Music Festival Syllabus is off the press: 52 pages of it and 538 classes. Entries close Jan. 20.

Accompanying is the syllabus and the regulations of the National Competitive Festival of Music which draws its competitors from local and regional affairs.

The Victoria Festival runs from April 2 to 14 and the national, held at the CNE, on Sept. 2 and 3.

FEASTING IN THE WORLD FAMOUS
Olde England Inn
Founded 1946
Dine in Romantic Candlelight and Blazing Log Fires
Celebrate THANKSGIVING and Our 26th Anniversary
TRADITIONAL TURKEY DINNER
Served in an authentic setting of an historic McClure Mansion. Full Menu Available.
For Reservations 382-8311
129 LAMPSON STREET AMPLE FREE PARKING
See Anne Hathaway's Cottage and the English Village

OPENS TUESDAY!
VICTORIA THEATRE GUILD presents
"RELATIVELY SPEAKING"
RIOTOUSLY FUNNY LONDON HIT
at
McPherson Playhouse
Tues., Oct. 10 through Sat., Oct. 14
Tickets at McPherson Box Office Only
386-6121

FOR A Thanksgiving YOU WON'T FORGET DINNER OUT
Truly Traditional Thanksgiving Turkey Dinner
Children's Portion Available
Served from 12 'til 10 p.m.
RESERVE NOW
GERMAN FOODS OUR SPECIALTY
also serving INTERNATIONAL FOODS
The Rathskeller RESTAURANT
651 DOUGLAS ST. 386-9348

Thanksgiving Delight
DINE OUT
THIS SUNDAY OPEN SUNDAY 5 p.m. 'til 10 p.m.
MENU
TRADITIONAL TURKEY DINNER With all the trimmings $3.95
or
BAKED HAM With Port Wine Sauce, complete $3.75
McPherson's SEAFOOD AND STEAKHOUSE
Located in Beautiful Centennial Square next to McPherson Playhouse
2 Centennial Square 388-4741

The end of the Big Spender...
have you ever wondered just where in this city you could find a restaurant
- where you could have a man-sized lunch?
- where you could dine in attractive surroundings and still see what you're eating?
- where you could be made to feel super welcome without the benefit of stuffy head waiters?
- where you could enjoy the best steaks in town without blowing a whole day's pay in the process?

Come on out to the MAVERICK Steak House
820 Esquimalt Road
We'd love to show you how it's done!
Mon.-Thurs. 11:30-11:00
Friday 11:30-11:00
Saturday 5:00-11:00
Sunday 5:00-10:00
YES — WE ARE OPEN THANKSGIVING DAY
(Holidays needn't be expensive either.)

...PSSST!!
There has been so much press in the automotive journals lately about the incredible FIAT 128 SEDAN with front wheel drive. It seems hard to believe that a car so inexpensive could be so great. The only way to believe it would be to drive one. Test drive a FIAT 128 today with no obligation and enter the $5.00 or Rome Contest. Draws weekly! (Winner must answer a skill-testing question.)
Brian Holley FIAT
SERVICE—PARTS—SALES
WIDE OPEN WEEKDAYS 8 A.M. TO 8 P.M.
3319 Douglas, at Cloverdale
Phone 384-1161

G.R. PEARKES Arena 3100 TILLICUM 388-6664
PUBLIC ICE SKATING
FRIDAY 7:00-9:45 p.m.—Public
SATURDAY Family 10:30-12 noon 1:30 - 3:30 p.m.—Public 8:00 - 10:00 p.m.—Public
SUNDAY 1:30 - 3:30 p.m.—Public 7:00 - 9:00 p.m.—Public
PARENTS and TOTS Mon., Wed., Fri.—10-11:30 a.m. Tues., Thurs.—1:30-3 p.m. Learning Carts Available

Voyageur RESTAURANTS
THANKSGIVING WEEKEND TURKEY DINNER
Onion soup or salad, Butterball Turkey, cranberry sauce, brussel sprouts, pumpkin pie, tea or coffee. $4.25
Children (Under 12) ½ Price
FOR YOUR CONVENIENCE RESERVE NOW 652-1146
USE YOUR ESSO CREDIT CARD
Pat Bay Highway at Mt. Newton X Rd.

THANKSGIVING DINNER
Complete Traditional Turkey Dinner Per Person $4.50
Complete Baked Ham Dinner $3.95
Please Reserve 384-4136
Dominion HOTEL 700 BLOCK YATES

THIS Thanksgiving WEEKEND
A TIME TO BE GRATEFUL...
"Bring the family to the . . ."
Gold Cup Restaurant and Dining Lounge
1122 YATES STREET
FRIDAY and SATURDAY
Mouthwatering SPARERIBS 3.25 Per Person
Entertainment by RON JASPER On the Fabulous Hammond Organ
SUNDAY and MONDAY
TRADITIONAL THANKSGIVING ROAST TURKEY DINNER from 5 p.m.—Includes Soup, Salad, Sage Dressing, Pumpkin Pie and Beverage. Per person 3.50.
Children's Portion available.
Please Reserve Early 383-4732

The Red Lion Inn
A LA CARTE DINING
Monday through Saturday 6 p.m. - 9 p.m.
TURKEY SMORGASBORD
Sunday 6 p.m. 'til 9 p.m.
$5.95 Per Couple
Full Course Turkey Dinner Monday, Oct. 9
CABARET
Monday through Friday 9:30 'til 2:00 a.m.
Saturday 9:30 'til 1:00 a.m.
ENTERTAINMENT THIS WEEK
Listen To The Exciting Sounds of "SMILE"
Greater Victoria's only Full Facility Hotel/Motel
385-3366

Thanksgiving Dinner Menu
Appetizer
Fruit Cocktail — Clam Chowder — Vegetable Beef Soup
Salad
Tossed Green Salad — Your Choice of Dressing
Entrees
ROAST TOM TURKEY $3.65
Sage Dressing, Turkey Gravy, Whipped Potatoes, Butter Glazed Carrots, Cranberry Sauce
BAKED SUGAR CURED HAM $3.50
Pineapple Ring, Whipped Potatoes, Butter Glazed Carrots, Crab Apple
PRIME CANADIAN CHOPPED BEEFSTEAK $3.55
Broiled to order, and topped with a rich Mushroom Gravy. Served with Whipped Potatoes and Butter Glazed Carrots.
LARGE BONE-IN RIB STEAK $4.85
Broiled to order and served with Mashed Potatoes and Butter Glazed Carrots.
Dessert
Strawberries and Soft Ice Cream — Pumpkin Pie — Hot Mince Pie Soft Ice Cream
Beverage
Coffee — Tea — Milk
Children's Holiday Menu (under 10)
Fruit Cocktail
Roast Turkey, Dressing, Gravy, Whipped Potatoes, Glazed Carrots
Milk or Soda
Strawberries and Ice Cream
$1.75
WHITE SPOT RESTAURANT
BOTH LOCATIONS: DOWNTOWN ON DOUGLAS ST. 2 Blocks North of the Bay AND IN THE TOWN & COUNTRY Shopping Centre

AT LEAFHILL GALLERIES
AN OUTSTANDING SELECTION OF RECENT WATERCOLOR PAINTINGS BY
STEPHANIE STEEL
DAILY 10 A.M. to 5 P.M.
FRIDAYS 7 P.M. to 9 P.M.
OCT. 6th to OCT. 14th
17 Bastion Square, Victoria, B.C.
384-1311

Treat the Family to THANKSGIVING DINNER at Scott's Restaurant
Thanksgiving Dinner served SUNDAY and MONDAY
Roast Turkey Dinner 1.85
A variety of full course dinners at reasonable prices.
Scott's Restaurant
650 Yates St. 382-1289

THE VICTORIA SYMPHONY
Proudly Presents The
C.P. AIR INTERNATIONAL RECITAL SERIES
FOUR EXCITING RECITALS AT McPHERSON PLAYHOUSE THIS SEASON
Wednesday, October 25, 1972 at 8:30 p.m. — Lauris Elms, Contralto
Wednesday, November 8, 1972 at 8:30 p.m. — Aleksei Nasedkin, Piano
Wednesday, November 22, 1972 at 8:30 p.m. — Narciso Yepes, Guitar
Wednesday, February 21, 1973 at 8:30 p.m. — Bela Siki, Piano
SEASON TICKETS AVAILABLE NOW!
SAVE 25%
McPherson Playhouse Box Office
386-6121

POGO

RIP KIRBY

BLONDIE

MARY WORTH

HI and LOIS

KERRY DRAKE

ARCHIE

JUDGE PARKER

LIL ABNER

MORGAN

M.V. Chesnut

Gain Is Brief

BURNT-OVER LAND (A. S., Saanichton) — The reason why a burnt-over meadow grows so lush and green is because the stubble and trash is converted into ash, high in plant food and highly water-soluble, hence in a form quickly available to the roots.

The burning doesn't add anything to the sum total of nutrients, though; it merely makes them available immediately rather than doling them out over a period of time, as would be the case if the stubble was allowed to decompose in the field. This is why the result of burning is so spectacular but not very long-lasting.

★ ★ ★

TULIP DEPTH (E. M., Victoria) — The depth of planting for tulips is not particularly critical — nothing like as critical as for lilies, for instance. A pretty good rule of thumb is to plant to a depth of three times the diameter of the bulb, perhaps a little less in heavy clay soil, perhaps a little deeper in light sandy loam.

If you want your bulbs to split up and multiply rapidly, plant on the shallow side — say, about 4 to 5 inches deep. In this case, though, the bulbs must be taken up every summer. The "splits" will be too small to give blooms the second year and must be grown on to blooming size in a nursery bed.

If, on the other hand, you want your original planting of bulbs to continue to bloom for several years without disturbance, put them in deeper, 8 to 10 inches down. They are less likely to split up into smaller bulbs at this depth; moreover, you can cultivate the bed shallowly and plant it up with annual flowers after the tulips are finished.

When planting tulips, I always keep a bucket of peat moss soaked in Alginure handy, and drop a handful of this nriched peat in the bottom of each planting hole to get the roots off to a good start.

★ ★ ★

READ SPROUTS (W. O'L. Nanaimo) — Seeds of the red brussels sprouts are availabl from the firm of Thompson and Morgan Ltd., Ipswich, England, for 13 new pence per packet. The culture is exactly the same as for the ordinary green varieties, and the flavor is slightly more peppery, rather like that of a good red cabbage.

The same firm offers the seeds of the variegated kale and variegated cabbage you are seeking. These, while edible, are grown principally for garden decoration and for unique and distinctive floral arrangements.

Seedsmen in Great Britain prefer not to accept Canadian silver coins but our bills are quite acceptable. Postage is extra on orders under 100 new pence.

★ ★ ★

SPANISH BROOM (H. G., Victoria) — This shrub will not tolerate any very drastic pruning, and the shoots should never be shortened by more than the current season's growth. In other words, you should do all your pruning and shaping on new young wood, never cutting away back into old wood, as the older portions of the shrub have lost the ability to sprout new shoots.

Spanish broom does have some ability to regenerate from the roots, though, and in the case of an old and neglected specimen, it would be a good idea to remove a few of the oldest stems entirely every year, making your cuts at ground level and performing this surgery just after the blossoms fade. I think you would get enough young shoots coming up from the roots to build up what would be virtually a new bush.

★ ★ ★

SKINNY CARROTS (F. McM., Victoria) — Lack of sunshine could account for the poor development of your carrots — all tops and no bottoms. All the root vegetables require ample sunshine to make good crops and seldom do well in a shaded location or in a dull season.

Another common cause is the use of the wrong kind of fertilizer. One made especially for lawns, for instance, would contain far too much nitrogen for carrots and would stimulate leaf growth at the expense of root development.

Art Buchwald

Humans Depleted

WASHINGTON — Senators Mike Mansfield and George Aiken have proposed one of the most revolutionary tax reforms in history. They have suggested that human beings be given a tax depletion allowance as generous as one provided for oil and minerals.

As most people know, the allowances are given to companies on the assumption that once you take the oil, gas or minerals out of the ground they cannot be replaced.

★ ★ ★

Mansfield and Aiken maintain that people deplete, too, and they have proposed a bill that would permit individuals to deduct from 10 to 23 per cent of their earned income to compensate for running down.

The only thing I see wrong with the bill is the fight over what jobs or professions should get the highest depletion rate. There are very few people who don't believe their jobs are the most depleting of all.

The guidelines to be used, according to the bill, state that the percentage of depletion would be based on "the physical, mental and emotional stress incurred in connection with the production of income during the year."

★ ★ ★

Now it is my personal opinion that if those guidelines are adhered to, columnists should be entitled to the highest tax breaks.

No one, except possibly a housewife, depletes faster than a columnist. His profession forces him to go to cocktail parties night after night, which do untold damage to his liver.

He is constantly being threatened with violence by people who take exception to his articles. This not only takes its toll physically, but also emotionally.

★ ★ ★

Most columnists look 80 years old before they reach their 40th birthday. Wives of columnists will testify that their husbands are depleted every night, and are not much good for anything except watching Medical Centre and All in the Family.

There is scientific evidence available that columnists have loss of memory very early in their careers, and forget that the column they wrote today takes the exact opposite position of the one they took only a week ago.

★ ★ ★

It is now known that the mental strain of writing a column causes columnists' brains to deteriorate at twice the rate of policemen and football players.

Columnists are prone to ear trouble from having politicians scream at them over the phone.

All of them are overweight from lunching with their sources and drinking bottles of wine sent over with the "compliments of the management."

This is why very few columnists can get health insurance after the age of 35.

★ ★ ★

If anyone deserves a tax break, it's a columnist. Long before it is time for him to retire he is a vegetable — squeezed dry, washed up and mentally exhausted.

It is my sincere hope that if Congress passes Human Being Depletion Act, columnists will get the maximum benefits the law provides. If anything, we should at least get the same depletion allowance that they give us for gas.

Furor Certain

JAMES BACON

HOLLYWOOD — A picture, now in its final editing stages, is bound to cause controversy. It's called The Rebel Jesus. For instance, it takes the premise **Christ** did not die on the cross — actually cheated death and then escaped from the tomb. Much of the picture concerns the redeemed prostitute **Mary Magdalen** nursing Christ back to health and saving him from the Romans. The hideout is a brothel where Mary Magdalen once had worked. Producer **Lawrence Buchanan**, who also co-authored the script, says he believes that the movie will answer a lot of questions about the founder of Christianity.

He says that Universal, which is making Jesus Christ Superstar, wants to buy his film. "I won't sell because I know it will end up on their shelf to protect the investment in Jesus Christ Superstar." Buchanan's picture was shot in Tunisia. Israel, he says, has too many television antennas — too many signs of progress.

Lee Zagon, who plays Mary Magdalen, said she tries to make love with Jesus in the movie .It is not reciprocated. Buchanan has had the script since 1963 but couldn't get it on the road until this year. He has produced many horror and motorcycle pictures for AIP. "AIP wanted to make it a bike picture, a modern allegory."

Jack Palance, now making Oklahoma Crude in Stockton, has seven offers for films in Europe. He just completed three over there. He would trade them all for a directing chore here. Like **Clint Eastwood**, he feels he can direct. Also he feels that direction is a good way of staying in Hollywood for a change.

★ ★ ★

Noted British writer-director **Bryan Forbes** has a new book out, The Distant Laughter, which is a hit in England. Now he's planning A Little Madness to Survive, which will recount his experiences as head of Britain's EMI studios for two years during which he supervised the making of 23 movies. Should make fascinating reading if he reveals all.

★ ★ ★

Burl Ives is doing a religious album for Caedmon, Christmas at the White House, featuring the favorite Yule songs of U.S. presidents back to **George Washington.**

★ ★ ★

Katherine Houghton, Katharine Hepburn's niece, will make her first screen appearance since Guess Who's Coming to Dinner? in The Gardener. This picture incidentally is financed in part by the Puerto Rico Economic Development Authority as the island's first bid to lure movie makers. Katherine stars along with **Rita Gam and Joe Dallasandro.**

Sydney Harris

Lions Lazy Bums

I always knew that the female lion did the hunting for the family, but I never knew until now that the king of beasts is a social parasite who hangs around mainly to get a free meal ticket.

In his latest book, The Serengeti Lion, which I have been browsing through, George Schaller reports first-hand on the hunting habits of lions, much on the order of his trail-breaking Year of the Gorilla, which punctured a lot of myths about our large primate cousins.

Actually, a pride of lions is more a matriarchy than anything else. It is the lionesses who constitute the core of it, in female family relationships lasting a lifetime. The males are only casual hangers-on, except during the brief courtship period.

The females do the actual stalking and killing of prey animals, while the males skulk in the background to protect the cubs from attack by other predators.

But this is not inspired by any paternal feeling: the lions get to the carcass as fast as possible, while many cubs starve to death because not enough is left over for them to eat.

(The mothers, too, cuff away their babies until they themselves are replete; only then do the cubs get a chance at the remains.)

★ ★ ★

I cite all this field observation not because of any overwhelming interest in the hunting habits of the lion, but simply to remind people that we have to be extremely careful in making assumptions about human behavior that are based on animal activity.

One of the best-selling subjects in recent years has been the "territoriality" aspect of animal life, with numerous popular writers like Ardrey suggesting that human beings basically follow the same instincts and patterns of conduct.

This over-simplified view is then used to explain, or explain away, war and human aggression.

★ ★ ★

But we are, in many ways, more different from other animals than we are like them.

It is the male human who does the hunting and the providing, and human parents feed their babies while they themselves may go hungry. Many of the lower species even eat their own young.

One of the best-selling subjects in recent years has been the "territoriality" aspect of animal life, with numerous popular writers like Ardrey suggesting that human beings basically follow the same instincts and patterns of conduct.

We are culture-bound creatures and most of our evils (such as war, which other animals don't have) arise not because of what we are, but because of what we try to do to preserve the future.

Man is the only animal that makes mistakes, because he is the only one that has creative or destructive options for his own evolution. To blame our aggressiveness on "animality" is to understand neither animals nor man.

Jim

By HUBERT BEYER
Colonist Reporter

"You look like a man who can use a cup of coffee," says Jim Lorimer, standing aside

SUEDE and LEATHER CLEANING
HANDI-SPOT
9 West Burnside
383-9712

Red Carpet Ser
Williams
795 Fort St.
We sell only Canada Choice 1st Quality
Me
Red Brand — Ca
KNOW THE
"NO E
ALL FREEZER ORDE
Heavier Beef Available at th
SIDES $149.95 EA. 200 LBS.
HI $7 E 85
Local Lamb SIDES 20-lb. Avera
All Orders Cut, Wrap
Ask About Our Con

Wood

TEST
to
CAR

These Are A F
Hundreds Of F
Have Enjoyed
Service and
Mr. H. Miller, 2474
Mr. M. H. Meyer, 41
Mr. and Mrs. Harpe
Emard Terr.
Mr. and Mrs. D. Hol
Logan Ave.
Mr. and Mrs. Bradbu
McBriar
Mr. and Mrs. R. Pal
Cloverdale
Mr. and Mrs. Drysda
Ventura Way
Mr. and Mrs. D. Fitz
3022 Harriet St.
Mr. and Mrs. Johnsor
Rd.
Mr. and Mrs. Moreau
Mr. and Mrs. Carroll,
Miss Linda Lewis, 20
Mr. and Mrs. Crighton
St.
Mr. and Mrs. Kellow
Bay Rd.
Mr. and Mrs. Tophar
Pl.
Mr. Roy Ward, 3081 Is
Mrs. L. M. Mumford,
Mrs. Standish, 985 Isl
Mrs. R. Radford, 2140
Mr. R. Kerr, 4480 Wil
Mr. and Mrs. Lightfoo
There are hundred
fied Mandel custo
around Victoria!
self THIS WEEK
why so many peo
CARPETING at
iors Ltd.

NO MONEY DOWN
Up to 5 years to pay at Mandel's

Jim Lorrimer: Hectic Pace in New Job

Municipal Affairs, Transport Portfolio

By HUBERT BEYER
Colonist Reporter

"You look like a man who can use a cup of coffee," says Jim Lorimer, standing aside to let yet another reporter into his office.

It's been a pretty hectic pace for the new municipal affairs and transport minister since the New Democratic Party's election victory Aug. 30.

There has been the daily routine of administering a portfolio; reviewing the 20-year record of the Social Credit government is also no easy task.

A steady stream of visitors has poured into his office; municipal politicians have come to establish a new rapport with the department that influences just about every aspect of municipal politics, and reporters have besieged him with questions, some of which have remained unanswered for the past two decades.

Lorimer pours the coffee himself and then settled back in his chair behind a desk that is covered with memos, reports, letters, drawings, and brochures.

Still not quite used to the publicity that comes with his job, Lorimer takes a little while to get going, but when he warms up to the interview, he sounds like a man who has just been told to get a job done.

"I know what I want, but I don't know whether I can do it all," he says.

"Housing is probably the most crucial problem the province is facing and it happens to be part of my duties," he says.

"A great number of people, not only in our urban centres, but also in the rural parts of B.C., are living in substandard housing. We have to launch a real attack on this problem," he says.

Lorimer says he doesn't pretend to have all the answers, but he throws out suggestions of how to cope with what he considers top priorities.

The most inflationary factor in the cost of housing, he says, has been skyrocketing land prices. To keep the cost of land for housing at a reasonable level, land banks should be established.

"Government agencies in B.C. have a terrific amount of land. That includes the provincial government, municipal governments, B.C. Hydro and other agencies.

"By combining these holdings into a huge land bank for low-rental homes, we could reduce the cost of housing immensely."

He says he hopes to have seen the last of massive urban renewal projects which he calls the most modern slums.

"Low-rental homes with long-term land leases must be built throughout our communities. They must be mixed with society as a whole, throughout the neighborhood — wealthy and poor."

Slums, he says, cannot be prevented by simply building new houses. Slums are "a state of mind, rather than a physical condition."

Lorimer warns that people shouldn't expect overnight solutions to the housing problem.

"We can't do it in a day, and we can't do it alone. Municipalities must be prepared to assist us in this task," he says.

With that, he jumps to his other responsibility — transportation.

"Cities are for people and not for cars," he says, and that sums up the policy which he intends to follow in the future.

If Lorimer has his way, freeways are out and public transit is in. Already he has announced that Victoria's and Vancouver's bus systems will be expanded.

"By pumping money into public transit, we will endeavor to enrich life in communities. Freeways accommodated automobiles, but they break up communities into sections. Freeways divided cities."

Highway 401 in Burnaby, Lorimer says, was a good example. Children had to cross the highway to get to school.

Equally important was the reorientation of people to choose transit over cars.

"I know I took my car to the office; one passenger in a big car polluting the air; that's no good," he says.

"We have to make our transit systems attractive. They must be more than just basic, often substandard transportation. It is also important to point out that a transit system shouldn't be expected to pay for itself. After all, we don't expect freeways to be self-supporting."

Sewage disposal facilities, or the lack of them, Lorimer says, form another big problem.

"I haven't been able to delve into this subject, but I'm quite sure that a lot will have to be done in this field, and I can promise that a lot will be done."

Lorimer plans to introduce a Sunshine Act, setting out rules and regulations aimed at preventing conflict of interest involving public officials.

"I'm not saying that there is conflict of interest right-now, but it has happeed in the past. I should also point out that it has, by no means, happened in B.C. alone," he says.

Lorimer realizes that the cost of welfare payments has become intolerable to municipalities.

"Again, I can't say just what will be done, because this is more a responsibility of the finance minister, but it's quite obvious that the per capita grants to municipalties must be raised."

The minister says British Columbians can expect a "very active land-use committee." Rampant speculation on the part of developers aided by obscure provincial legislation must be stopped.

"The loss of farm land to developments must be stopped. The practice of building subdivisions where there shouldn't be any, must be stopped," Lorimer says.

By building subdivisions in the wrong places, developers have contributed a great deal to rising taxes. To service those subdivisions, miles of freeway had to be built, and sewers and other services had to be installed at a far higher cost than if the subdivisions had been closer to urban centres.

Lorimer says he is impressed by the regional board concept. Regional boards, he adds, should have more power. They should be able to determine what is to happen in their region without interference from the provincial government.

"The concept works great, I think. The former government should be very proud of having brought in the regional district concept."

And just how is the provincial government going to pay for all the things he wants to do, and will he be given a free hand to do them?

Lorimer replies with an emphatic yes to the second question. Premier Barrett will give his ministers the utmost independence.

As far as paying for new programs is concerned, Lorimer points out that more taxes will flow into provincial coffers from the sale of natural resources. Big business, he says, will also pay a higher share of the total tax burden.

"In addition to that, municipalities will be able to finance a lot of projects themselves, because we will remove school tax from residential and farm land," he says.

Removal of the school tax from residential and farm land, he says, will be accomplished over a period of five years. Revenue lost from that source will be paid by the provincial government out of the income tax revenue.

"This will give municipalities the much-needed additional revenue to cope with things that had to be ignored until now," Lorimer says.

"Whatever the next years will bring, they will be a challenge, and I like challenges," he says.

His private life, he says, will have to suffer for a while and he won't have as much time for his own constituency as he did before.

Lorimer, 49 years old, a lawyer by profession, was first elected in a Burnaby-Willingdon byelection in January, 1969, re-elected in August that year, and re-elected again last August.

He has a special affection for Victoria, not only because he's been in the House for the past three years, but for another, much more important reason.

"I was born just about three and half blocks from here, in the old St. Joe's Hospital," which is now Victoria General.

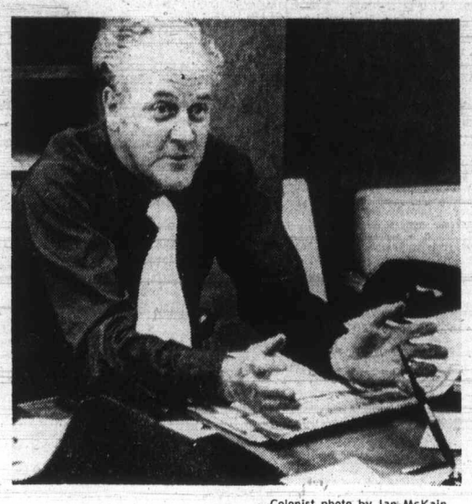

—Colonist photo by Ian McKain

Cities for people, not cars

SUEDE and LEATHER CLEANING
HANDI-SPOT
9 West Burnside
383-9712

Red Carpet Service Since 1919
Williams Quality Meats
795 Fort St. 384-1613
We sell only Canada Choice 1st Quality
Beef, Local Lamb and Local Veal

Red Brand — Canada Choice Only
KNOW THE EXACT COST
"NO EXTRAS"
ALL FREEZER ORDERS GUARANTEED 100%
Heavier Beef Available at the Same Low Price Per Pound
SIDES $149.95 EA. 200 LBS.
HINDS $74.95 EA. 85 LBS.
Full Baron of Beef $44.95 53 LBS.
Local Lamb SIDES 20-lb. Average $16.95 Each
All Orders Cut, Wrapped and Quick Frozen
Ask About Our Convenient Budget Plan

Woodward's HOME & HOBBY SALE

TESTIMONIAL to Mandel's CARPETING VALUES

WIDE OPEN Saturday . . . SUNDAY and MONDAY 'til 6 p.m.

These Are A Few Of The Hundreds Of Folks Who Have Enjoyed Mandel's Service and Values

Mr. H. Miller, 2474 Millstream
Mr. M. H. Meyer, 4145 Birtles
Mr. and Mrs. Harper, 3630 Emard Terr.
Mr. and Mrs. D. Holland, 49 Logan Ave.
Mr. and Mrs. Bradburne, 979 McBriar
Mr. and Mrs. R. Palmer, 1322 Cloverdale
Mr. and Mrs. Drysdale, 1865 Ventura Way
Mr. and Mrs. D. Fitzpatrick, 3022 Harriet St.
Mr. and Mrs. Johnson, 1580 Arrow Rd.
Mr. and Mrs. Moreau, 3152 Midland
Mr. and Mrs. Carroll, 1670 Sarita
Miss Linda Lewis, 2075 Lansdowne
Mr. and Mrs. Crighton, 3685 Raymond St.
Mr. and Mrs. Kellow, 4835 Cordova Bay Rd.
Mr. and Mrs. Topham, 4021 Oberlin Pl.
Mr. Roy Ward, 3081 Island View Rd.
Mrs. L. M. Mumford, 600 Transit Rd.
Mrs. Standish, 985 Island Rd.
Mrs. R. Radford, 2140 Tan Lea
Mr. R. Kerr, 4480 Wilkinson Rd.
Mr. and Mrs. Lightfoot, 4123 Elwood

There are hundreds more satisfied Mandel customers in and around Victoria! Call in yourself THIS WEEKEND and see why so many people shop for CARPETING at Mandel Interiors Ltd.

It takes a lot of ingredients to make a successful operation. It takes good, knowledgeable people on staff. It takes quality products that give outstanding value. It takes extraordinary service . . . the kind that pleases customers and friends. At Mandel's you'll find the proper blend . . . outstanding staff, best choice of REAL VALUES . . . great service. People are always telling us about it.

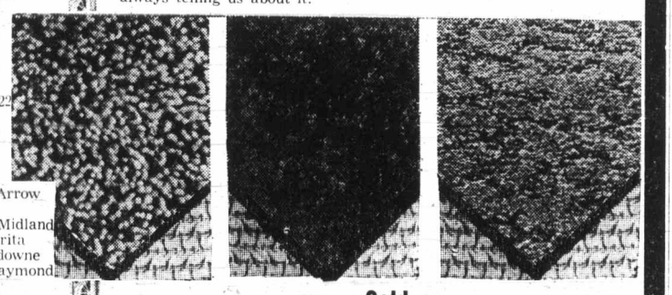

SHAG! Gold or Green. SQ YD. 4.19

FRENCH QUARTER
Short, thick, continuous filament nylon SHAG in 9 colour mixes.
SQ. YD. 8.99

BRIDGE CLUB
Tone on tone quality SHAG in 5 delightful colour blends.
SQ. YD. 14.95

ROYAL VICTORIAN
A top quality line of broadloom . . . softly luxurious for outstanding wear.
SQ. YD. 15.95

ROLL BALANCE OF HARDTWIST AND SHAG
SQ. YD. 6.99

NO MONEY DOWN
Up to 5 years to pay at Mandel's

MANDEL Interiors Ltd.
QUADRA at McKENZIE 479-7121

WEDDING PLANS RENT A TUXEDO

WE DO
Tuxedo or Dinner Jacket and Cummerbund, $10; Shirt, Tie, Studs and Links, $3.
PRICE & SMITH LTD.
652 Yates St. 381-4721

Engagements and Weddings

Engagements

Erskine — Stratholt

Mr. and Mrs. Robert Erskine, 6955 West Saanich Road, Brentwood Bay, B.C., wish to announce the forthcoming marriage of their eldest daughter, Margaret Jean, to Mr. Timothy Stratholt, son of Mr. and Mrs. Lea Stratholt, 1542 Mount Douglas Crossroad, Victoria.

The wedding will take place Friday, October 20, 1972 in St. David's United Church, Calgary, Alberta.

Bayne — Smith

Mr. and Mrs. John W. Bayne, 3069 Devon Road, Victoria, announce with pleasure the engagement of their daughter, Beverley Victoria, to Mr. Gerald Joseph Smith, son of Mr. and Mrs. Paul E. Smith, 1530 Vining Street, Victoria.

The wedding will take place in First United Church on October 28, at 4 p.m., the Reverend Mr. Hunter officiating.

Mescheder — Miller

Mr. and Mrs. Walter Mescheder, 965 Lodge Avenue, wish to announce the forthcoming marriage of their only daughter, Ingrid Elisabeth, to Mr. Brian Miller the oldest son of Mr. and Mrs. Cameron Miller, 650 Davida Place.

The wedding will take place in Christ Church Cathedral on October 21, 1972 at 4 p.m. Father Lancaster officiating.

Weddings

Duy - Acala

At 7 p.m. Saturday, August 12, 1972, St. Andrew's Cathedral was the scene of an unique wedding ceremony when Norma, daughter of Mr. and Mrs. Abraham Acala of the Philippines exchanged wedding vows with Otto, son of Mr. and Mrs. Philipp Duy of Ottawa, Ontario. Officiating at the beautiful candlelight double-ring ceremony was Reverend Father Larry Mackey. Baskets of red gladiola and white Shasta mums suitably decorated the church. Principal sponsors were: Consul Felipe Lamdagon, Mr. Victor Duy, Mr. Charles Bishop and Mesdames Edmee Kearney, Irene Duy and Doreen Bishop. Bridal attendants were Miss Priscilla de los Reyes of New Westminster, B.C., as Maid of Honour; Misses Beverly Johnson and Cynthia Bishop of Victoria were the bridesmaids. Mr. Dennis Domshy was the best man, and ushering the guests were Messrs. David Zbitnew and Warren Green. The ring and coin bearer was Master Blake Bishop. Flower girls were Nicole Duy, Pearla Macdonnell and Arlene Vaillancourt. Dr. Karel de Roo, Ph.D., was the Master of Ceremonies.

The bride was given in marriage by her father, Mr. Abraham Acala. She was radiant in an A-line floor length white silk gown with bell shaped sleeves. The bride's wedding gown was specially designed and made by Mr. Macairog Edlagan of the Philippines and did give the petite bride an added aura of splendour. The gown was richly hand embroidered with an overlay native lace. Lace appliques on the front was traced with seed pearls, nacar sequins and bugle beads. Her full length Spanish veil was held in place with a headpiece of white nylon tulle with applique which was also heavily beaded with nacar and seed pearls and silver sequins. A long embroidered train gave the bride a majestic look. A heart-shaped ring cushion and square coin purse were made of silk with nylon frilles around the edge, also decorated with beads, sequins and tiny white satin ribbons. The bride carried a bouquet of red rosebuds in a bridal cascade, surrounded with stephanotis and green leather fern with white tulle and white satin bridal ribbon streamers. The bridal attendants were attired in identical floor length gowns of red nylon chiffon over taffeta with lace trimmings. They carried white and red rose bouquets. The mother of the groom was attired in a turquoise suit and wore fresh white carnation corsage. The groom, best man and ushers were in Armed Forces uniforms.

The sacred symbolism as performed in the ceremony is explained thus: The candles: to light the way to a long happy life together; the Veil — which was placed over the bride's head and the groom's shoulders signifies that the wife is under the husband's protection. The Cord — which was placed over their shoulders, binds them together forever; Coin ceremony — (13 coins formed into chain) — Priest gives the money to the groom who in turn gives it to the bride as a symbol of God given material wealth which will be shared by them. Mr. D. Sadler who was the guest soloist sang "Oh Promise Me" and "I Love You Truly" accompanied by organist Mr. I. A. Galliford.

At the reception which was held at St. Andrew's Parish Centre, Pandora Ave., Mr. Dennis Domshy proposed a toast to the bride. Immediately afterward, a pair of white doves were released and soared over the bridal couple symbolising eternal peace and happiness. Congratulatory messages were read by the best man and the groom presented a beautiful cultured pearl necklace to the bride.

Close to two hundred guests enjoyed music and dancing during the reception and exotic oriental style food and drink were served. Musical interlude was supplied by Analito Acala Castillo, nephew of the bride, and Miss Marcelina Bolanos sang a romantic Filipino song "Dahil sa Iyo". Among the guests who also entertained were Miss Anita Araneta from Vancouver, rendering piano solos "Love Story" and "Windmills of Your Mind." Miss Virginia Calica, the veil sponsor attended the "Guest Book." Scrolls and wedding cake were distributed by Mistresses Josefa and Constance Rice and Sylvia Araneta. Brief speech was delivered by Mr. A. Acala. Presentation to the bride of a beaded Indian necklace by Mr. D. MacMillan was made for the part that she had taken in the past at the annual native Indian friendship festival at Strawberry Vale Hall. Mr. and Mrs. J. H. Krause motored here from Los Angeles to attend their nephew's wedding. Out of town guests came from the Philippines, Ontario, California, Nakusp, Richmond, New Westminster and Vancouver, British Columbia.

The bride chose a navy blue and white pant suit as her going away outfit and wore a fresh pink carnation corsage, while the groom wore a Filipino shirt known as "Barong Tagalog," a fine material made out of pineapple fibers, also hand embroidered. They spent their honeymoon on Vancouver Island. The young couple have taken up residence in Victoria. The bride's father Mr. Abraham Acala will remain for a short period in the city, prior to returning to Paete, Laguna Philippines, where he operates a carving studio.

Burrows — Anderson

A pretty double ring wedding took place September 16, 1972, at 2:30 p.m. in St. Patrick's Church, when Reverend J. B. Jackson united in marriage Donna Heather, only daughter of Mr and Mrs. John E. Anderson, 3018 Baynes Road, to Mr. Don W. Burrows, son of Mr. and Mrs. R. Burrows, 1216 St. Patrick Street, Victoria.

Given in marriage by her father, the bride was lovely in a floor length gown of white cotton lace, featuring a fitted bodice with square neckline and tiered skirt gathered at the high waistline with attached self belt. Short puff sleeves were gathered into a band with a full length slim sleeve. She chose a wide brimmed straw hat encircled with a white velvet ribbon, with a cluster of daisies on the back. She carried a wicker basket of white daisies, yellow roses, ivy and baby's breath. Matron of Honour, Mrs. Sharry Payne, bridesmaids Miss Jill Chudleigh, and Miss Lynne Burrows, sister of the groom, and flower girl Miss Anne Burrows, sister of the groom; all wore identical floor length gowns of yellow and peach colored sheer crepe, featuring square necklines, self belts tied at the back, long full sleeves gathered at the wrist. Daisy clusters adorned the back of their hair. They carried wicker baskets of yellow daisies, ivy and baby's breath. All wore silver lockets, gifts from the bride. The mother of the bride was attired in a pale yellow sheer dress with long, full sleeves with cuffs, and a white lace overcoat patterned in daisies coompleted her ensemble. The mother of the groom chose a three piece suit of pale pink and mink wool with matching accessories. Best man was Mr. Bob Burrows, brother of the groom, and attending ushers were Mr. Gary Anderson, brother of the bride, Mr. Dave Morgan and Mr. Walt Burrows, brother of the groom.

The reception was held at the Faculty Club at UVic. Mr. Sid Anderson, the bride's uncle, gave the toast to the bride. After the reception the happy couple left for their honeymoon to Harrison Hot Springs, Banff and Jasper. The bride's going-away outfit was a smart white wool pant suit with double breasted jacket and cuffed pants. A red shirt and navy accessories completed her outfit. On return from their honeymoon, Donna and Don will reside at 1233 Fairfield Road, Victoria.

Lee — Taylor

A pretty wedding was solemnized in Oak Bay United Church on Saturday, September 9th, 1972 at 2 o'clock in the afternoon, when Reverend Alexander Calder united in marriage Christine Helen, only daughter of Mr. and Mrs. R. J. Taylor, 513 Monterey Avenue and Donald Barrie, younger son of Mr. and Mrs. Ernest Lee, 5259 Patricia Bay Highway.

Entering the church with her father to the hymn "Rejoice, the Lord is King," played by Mr. R. W. Kroeger, the bride looked lovely in a hooded full length gown of embossed silk organza over taffeta, fashioned with a fitted empire bodice, high scalloped neckline and short sleeves. The softly A-lined skirt was bordered with a deep scalloped band of embossed flowers. She carried a cascade bouquet of white daisy chrysanthemums, blue cornflower and baby's breath. Matron of Honour, Mrs. Dan Williams, bridesmaids, Miss Gail Stirling and Miss Andrea Nelles, and Junior bridesmaids Jennifer Villers and Christine Lee, wore brightly floralled cotton skirts in blue, mauve and green on white, with white blouses and carried bouquets of yellow daisy chrysanthemums, blue statice and baby's breath. Mr. Richard Tuckey was best man, and ushers were Mr. Robert Lee, brother of the groom, Mr. Scott Taylor, brother of the bride, Mr. Neil Cumberbirch and Mr. Tom Dunn. During the signing of the Register, Mr. Rick Wolfe sang "Friends", the bride's Special request.

At the reception held in the Racquet Club lounge, Mr. Philip Neal proposed the toast to the bride. Following the reception Mr. and Mrs. Lee left for a six months tour of Europe.

Dickson — Holden

A double ring ceremony in St. Aidan's United Church solemnized the uniting of Melody Dawn, daughter of Mr. and Mrs. George Holden, and Donald Wayne, son of Mr. and Mrs. Stan Dickson, by Reverend J. Rae Allan on September 29th, 1972 at 7 p.m.

Given in marriage by her father, the bride wore a floor length white gown with delicate embroidery accentuating the bodice. Maid of Honour Miss Joy Holden, wore a green gown, Miss Judy Dickson, bridesmaid, wore blue and the flower girl Miss Gina Goldsmith wore pink. Mrs. George Holden, mother of the bride, designed and made all of the gowns for the bridal party. Best man was Mr. Bob Cram and Messrs. Jim Ditamassie and Dale Dickson ushered the guests. Mr. Tom Goldsmith greeted the guests and had them sign the Guest Book. "The Village Squires" of which the father of the bride, and the groom are members, sang "Sweet and Lovely" and "Just A Dream of You, Dear" during the signing of the Register.

Following a reception at the Victoria Flying Club, the newlyweds left on a wedding trip Up-Island.

Payne — Hall

Commander and Mrs. L. D. Hall, Victoria, B.C. are pleased to announce the marriage of their daughter, Barbara Joan, to Ronald Rudolph Payne, Cleveland, Ohio.

The wedding took place in St. Mark's Church Cleveland, Ohio on September 1972.

The young couple are presently residing in Cleveland, Ohio.

Rates for publication of Wedding or Engagement Notices, with or without pictures, available on request from the Advertising Department. (Special forms to assist you in writing copy also available.) Copy for weekend editions should be in the Victoria Press office no later than 5 p.m. the Wednesday prior to publication date.

BUSINESS OFFICE OPEN
8 a.m. to 5:30 p.m. Monday to Friday.
(Closed Saturday and Sunday)

386-2121

CLASSIFIED ADVERTISING

Vancouver Island's Largest Shopping Centre in Print

386-2121

11:30 p.m. to 7 a.m.
AFTER-HOURS
AND SUNDAY
Editorials, 383-4111
383-8309
TELEPHONES
Sports, 383-4113
Circulation, 383-4115

BOX REPLIES

All replies to private box numbers available from 8:00 a.m. to 6:00 p.m. Monday to Friday inclusive.
Victoria Press Box numbers available on request. Charge $1.50.

OFFICE HOURS

Classified Counter, 8:00 a.m. to 6:00 p.m. Business Office, 8:30 a.m. to 5:00 p.m. Monday to Friday inclusive.

* * *

OFFICE CLOSED SATURDAY

* * *

TELEPHONE HOURS

8:00 a.m. to 8:00 p.m. Monday to Saturday inclusive.

* * *

CLASSIFIED COPY DEADLINES

Regular classified advertisments may be placed at the counter, 8 a.m. to 5:00 p.m. on the day prior to publication, Monday to Friday inclusive. By telephone, 8:00 a.m. to 5:00 p.m. Monday to Saturday inclusive.
All classified semi-display copy must be in the possession of Victoria Press Ltd., 2621 Douglas Street, by 4:00 p.m. on the day prior to publication, with the exception of that copy for Sunday Colonist must be in by 4:00 p.m. Friday.

FULL COVERAGE CLASSIFIED RATES

REGULAR CLASSIFIED LOCAL RATE
One day, 9c per word per day.
Three consecutive days, 8c per word per day.
Six consecutive days, 7c per word per day.
1 6-pt. heading or white space allowed to be charged at 5 words.
Minimum advertisement 10 words and $1.00.
Each initial, sign, group of figures and abbreviation counts as one word.

SEMI-DISPLAY LOCAL RATE
Ads requiring a style other than that mentioned above will be charged by the measured agate line (14 agate lines equal 1 inch).
One day, 40c per line, $5.60 inch.
Three consecutive days, 35c per line, $4.90 inch.
Six consecutive days, 30c per line, $4.20 inch.

NATIONAL RATE AND OUT-OF-PROVINCE RATE
Regular classified, 10c per word per day.
Semi-display, 46c per line per day, plus 10% if both type sizes are used.

Birth Notices, $2.00 per insertion for standard message of 30 words or less. 8c each additional word or initial.
In Memoriam notices, Cards of Thanks, Death and Funeral Notices, not exceeding 12 lines, $3.50 first insertion and $2.65 subsequent insertions. Each additional line, 35c daily.
Births, Deaths, In Memoriam Notices, Cards of Thanks, Personals not accepted by telephone.
Single paper rates on request.

SUBSCRIPTION RATES
Wherever carrier service is maintained, $3.00 per month.
By mail: Canada, $3.50 per month, $10.00 per three months, $39.00 per year. United States, $4.00 per month. Sunday only: Canada, 25c per copy, $13.00 per year. United States, 30c per copy, $15.60 per year. Commonwealth and foreign rates upon request.
Mail subscriptions are payable in advance.
Authorized as second-class mail, Post Office Department, Ottawa.
Member Audit Bureau of Circulations.

TERMS OF PUBLICATIONS
The Victoria Press Ltd. shall not be liable for non-insertion of any advertisement beyond the amount paid for such advertisement.
In the event of an error occurring the liability of Victoria Press Ltd. shall not exceed the charge for the space actually occupied by the item in question.
All claims on error in publication shall be made within 12 hours thereafter and if not made shall not be considered. No claim will be allowed for more than one incorrect insertion nor for errors not affecting the value of the advertisement.
All estimates of cost are approximate. Advertisers will be charged with space actually used.
All advertising copy will be subject to the approval of the Victoria Press Ltd., who reserve the right in its sole discretion to classify, reject or insert copy furnished.
Advertisements must comply with the British Columbia Human Rights Act which prohibits any advertising that discriminate against any person because of his race, religion, sex, color, nationality, ancestry or place of origin, or because his age is between 44 and 65 years, unless the condition is justified by a bona fide requirement for the work involved.
While every endeavor will be made to forward replies to box numbers to the advertiser as soon as possible, we accept no liability in respect of loss or damage alleged to arise through either failure or delay in forwarding such replies, however caused, whether by negligence or otherwise.

CIRCULATION REPRESENTATIVES
Duncan, Chemainus,
P. J. Rogers 746-6181
Lake Cowichan,
P. Edwards 749-6771
Pt. Alberni, Mrs. A. Nilson 723-8312
Nanaimo, R. Lakey 753-2766

DUNCAN BUREAU
262 Station Street (Hamilton Electric Building). Office and telephone hours, 1 p.m. to 5 p.m. Monday to Friday, inclusive.
PHONE DUNCAN 746-6181

United States Representatives
MATHEWS, SHANNON AND CULLEN, INC.
New York, Boston, Chicago, Detroit, Philadelphia, Pittsburgh, Cleveland, Syracuse, Charlotte, Atlanta, Cincinnati.

CLASSIFIED SERVICE FOR DUNCAN COWICHAN VALLEY CHEMAINUS RESIDENTS
Classified Ads phoned in to our Duncan office 746-6181 before 3:30 p.m. will appear in the following day's paper.

PHONE DIRECT
386-2121
TO PLACE YOUR CLASSIFIED AD

5 DEATHS AND FUNERALS

BOYTE — On October 6, 1972, Mr. Sidney James Boyte, aged 23 years, born in Victoria, B.C., late residence, 3230 Metchosin Rd. He leaves his parents, Mr. and Mrs. John C. Boyte, brothers, Charles W. and Lawrence Alexander and his sister, Jonnine Heather at the residence, 3131 Qu'Appelle St.; his sister, Mrs. P. (Rebekah Elizapeth) Blanchard, Victoria, B.C.; grandmothers, Mrs. Mary Ellen McAllister, Victoria, B.C. and Mrs. Gertrude Boyte, North Vancouver, B.C. aunts and uncles.
Arrangements will be announced later by the Sands Mortuary Limited.

CLARKE — In Victoria on Thursday October 5, 1972, after a lengthy illness, Mrs. Ellen Margaret (Nellie) Clarke formerly of Regency Apartments. Mrs. Clarke was born in Mona Centre, Ontario and had resided in Regina, Sask. for many years prior to retiring to Victoria in 1958. Predeceased by a son Orwell in 1965 and her husband Frank in 1968 she is survived by one sister, Mrs. Clara Charter of Winnipeg; four grandchildren and two nephews.
Prayers will be offered on Monday, October 9, 1972 at 7:30 p.m. in Chaplins Funeral Chapel and the funeral mass will be conducted on Tuesday, October 10, 1972 at 11:00 a.m. from St. Andrew's Cathedral with the Rev. Father John Zuyderwijk celebrant. Interment in Royal Oak Burial Park. CHAPLIN'S FUNERAL CHAPEL in charge of arrangements.

CLUBB — In Victoria, after a lengthy illness, Maud Clubb. A native daughter. Survived by 2 sisters, Miss Nanette Johnson, Mrs. Elinor Muston, both of Victoria; 2 nieces, Mrs. Gloria Jensen, of California, Mrs. Patricia Stock, of Toronto, and an aunt, Miss H. Bradford, of Toronto.
Strictly private service will be held in Hayward's Funeral Chapel on Wednesday, October 11, 1972, followed by burial in Ross Bay Cemetery. Flowers gratefully declined.

CLASSIFICATION INDEX

VITAL STATISTICS
1 Births
8 Card of Thanks
5 Deaths and Funerals
10 Funeral Directors
9 In Memoriams

NOTICES
14 Announcements
16 Catering, Banquets and Reception Rooms
15 Coming Events and Meetings
20 Lost and Found
11 Monumentals
18 Places to Visit
17 Restaurants

EMPLOYMENT
26 Female Help Wanted
21 Male Help Wanted
25 Male or Female Help Wanted
30 Situations Wanted Female
29 Situations Wanted Male
31 Situations Wanted Male or Female
27 Teachers Wanted

BUSINESS SERVICES AND DIRECTORY
36 Business Services and Directory

PERSONAL SERVICES
33 Bands, Musicians and Orchestras
40 Business Personals
43 Dancing
42 Education
71 Music Teachers
39 Personals
32 Trade Schools
38 Travel

MERCHANDISING
83 Aircraft
117 Antiques
78 Bicycles
80 Boats and Marine
65 Building Supplies
93 Cameras, Supplies and Photo Finishing
127 Chicks, Poultry, Hatching Eggs, Supplies
135 Farm Implements
12 Florists
60 Fuel
97 Furniture
120 Garden Supplies
99 Groceries, Meat and Produce
130 Heavy Equipment and Machinery
128 Livestock, Supplies and Events
100 Miscellaneous for Sale
103 Miscellaneous Wanted
109 Miscellaneous to Rent
77 Motorcycles
70 Musical Instruments
125 Pets and Supplies
96 Ranges, Stoves and Furnaces
92 Sporting Goods
115 Swaps
63 Timber
93 TV, Stereo, Radio Sales and Service
112 Wanted to Rent, Miscellaneous

AUTOMOTIVE
164 Auto Body Work and Painting
162 Auto Repairs, Service and Towing
168 Campers and Trailers
166 Cars and Trucks Wanted
150 Cars for Sale
151 Foreign Import and Sports Cars
169 Mobile Homes and Parks
149 New Car Directory
160 Parts, Accessories
158 Tires
154 Trucks and Buses
156 U-Drive and Auto Washing

ACCOMMODATION
185 Convalescent and Rest Homes
175 Hotels
178 Summer Resorts
181 Tourist Accommodation

RENTAL
201 Apartments to Rent, Furnished
200 Apartments to Rent, Unfurnished
203 Apartments Wanted
206 Duplexes to Rent
207 Duplexes Wanted to Rent
202 Furniture to Rent
215 Halls, Warehouses, Stores and Offices to Rent
197 Housekeeping Rooms to Rent
199 Housekeeping Rooms Wanted
211 Houses to Rent, Furnished
210 Houses to Rent, Unfurnished
212 Houses Wanted to Rent
190 Room and Board
191 Room and Board Wanted
193 Rooms to Rent
194 Rooms Wanted

FINANCIAL
155 Automobile Financing and Insurance
233 Mortgage Loans and Insurance
234 Mortgages for Sale
230 Personal Loans and Insurance
235 Wanted to Borrow

REAL ESTATE
280 Acreage for Sale and Wanted
240 Business Opportunities
241 Business Opportunities Wanted
300 Churches
247 Commercial or Industrial Properties
258 Condominiums and Townhouses
253 Country Homes and Properties
270 Exchange Real Estate
290 Farms for Sale and Wanted
263 Garages for Sale, Rent, Wanted
293 Gulf Islands Properties
250 Houses for Sale
265 Houses Wanted to Buy
295 Listings Cancelled
268 Listings Wanted
271 Lots for Sale
294 Mainland and Out of Province Properties
273 Property for Sale
274 Property Wanted
244 Revenue Property
245 Revenue Properties Wanted
285 Up-Island Properties
256 Waterfront Properties

NOTICE OF COPYRIGHT

Full, complete and sole copyright in any advertisement produced by Victoria Press Ltd. is vested in and belongs to, Victoria Press Ltd.; provided, however, that copyright IN THAT PART AND THAT PART ONLY of any such advertisement consisting of illustrations, borders, signatures or similar components which is, or are, supplied to Victoria Press Ltd. by the advertiser in the form of engravings, matrices, casts, etc., and incorporated in said advertisement shall remain in and belongs to the advertiser.

5 DEATHS AND FUNERALS

HAWKINS—In the Veterans' Hospital, Victoria, B.C., on October 5, 1972, George Hawkins, in his 87th year, of 2550 Shelbourne Street, formerly of St. Vital, Man. Survived by nieces and nephews, in the east and his cousin, Mrs. L. Schwandt, whom he lived with for nine years.
Funeral services will be held on Wednesday, October 11, at 1:30 p.m., from the Thomson and Irving Funeral Chapel. Padre J. A. Roberts officiating, followed by interment in the Veterans' Cemetery. Flowers gratefully declined.

HOLMES — On October 5, 1972, at the Veterans' Hospital, Mr. John H. Holmes, aged 83 years, of 1619 Denman, resident here since 1919. He leaves his wife Maud; one daughter, Mrs. W. D. (Velma) Clark of Victoria; one son, Frank of Campbell River; five grandsons; one granddaughter in England; a sister Sarah France in England; two nieces and one nephew. He was a member of Britannia Branch No. 7, R.C.L. and served with the 2nd C.M.R.s.
Service in McCall Bros. Chapel, Johnson and Vancouver Streets on Tuesday, October 10, at 1:15 p.m., with the Rev. W. E. Greenhalgh officiating, followed by cremation. (Flowers gratefully declined. Donations, if desired, may be made to the G. R. Pearkes Clinic for Handicapped Children, 3970 Haro Road.)

LOVE — On October 5, 1972, at the residence 600 Transit Road, Eileen Love in her 68th year. Born in England and a resident of Victoria for the past 46 years, widow of Walter Raymond Love. She is survived by one son, Osborne Raymond Love of Hamilton, Ontario, and a daughter, Charlene Jane Dokken of Dawson Creek, B.C., one sister, Millicent Mumford of Victoria, 4 grandchildren.
Services will be held Tuesday, October 10, 1972 at 10:30 a.m. from HAYWARD'S CHAPEL, 734 Broughton Street, Rev. Dr. D. Kendell officiating followed by interment in the Royal Oak Burial Park. In lieu of flowers, donations to the Cancer Society would be appreciated.

McFARLANE—In Victoria, B.C., on October 5, 1972, Mr. George McFarlane, aged 51 years, born in Winnipeg, Manitoba, and residing at 1869 Legion Ave., Winnipeg, Man., until moving to Victoria a year ago, late residence, 306—2184 Cadboro Bay Rd., Victoria, B.C. He leaves his wife Johann, and daughter, Loreen Anne, at home; his brothers, William and John McFarlane, Winnipeg, Man.; his sisters, Mrs. A. (Ethel) Paterson, Kindersley, Sask., and Mrs. Anne Hill, Spokane, Wash.; nieces and nephews. Mr. McFarlane served with the Royal Canadian Navy during the Second World War and was a member of The Royal Canadian Legion, Prince Edward Branch No. 91, Langford, B.C., and the C.B. of R.T. Lodge No. 142, Winnipeg, Man. Mr. McFarlane was employed with the Canadian National Railways for 30 years.
Service will be held in the Sands Funeral Chapel of Heather, Colwood, B.C., on Tuesday, October 10, 1972, at 1:00 p.m. Rev. Henry Silvester officiating. Interment in the Royal Oak Burial Park.

NICOLLS — On October 6, 1972 in Victoria, B.C. Edith Mary Nicolls late of Apt 6 — 2119 Oak Bay Ave., aged 82 years. Born in Bedford, County of Sussex, England and a resident of Victoria for the past 60 years. Survived by cousins Mr. and Mrs. Phillip W. Marshall of Edmonds, Wash., and other distant relatives in the States and England.
Memorial services will be held on Tuesday, October 10 at 11 a.m. from St. Mary's Church, Elgin Ave., Archdeacon H. J. Jones officiating. Cremation. HAYWARD'S chapel, Directors.

PATERSON—John Paterson, long time resident of Edmonton and latterly of Victoria, B.C., passed away October 5, 1972, in Victoria following a short illness. He was a 40 year employee of the City of Edmonton and retired from his position as City Land Superintendent in 1952. John Paterson was born in the County of Lanark, District of Bothwell, Scotland, March 23, 1887. He came to Canada in 1911. He served in the First World War with the 202nd and 49th Battalion as a sergeant machine gunner and was wounded at the battle of Paschendaele in 1917. He was a life member of Strathcona Lodge No. 77, Edmonton, and was a Past Master and Past District Deputy of the Grand Lodge of Alberta. John Paterson was predeceased by his wife Jeannie in 1968. He is survived by a son, William Quintin, of Medicine Hat, and a daughter, Joan Christina Alloway, of Edmonton; five grandchildren, and one great-granddaughter; his two brothers, Robert and William, of Edmonton, and one sister, Mrs. Grace Steen, of Victoria, B.C.
Service will be held in the Sands Mortuary Limited, "Memorial Chapel of Chimes," on Tuesday, October 10, 1972, at 10:30 a.m. Rev. A. Calder officiating. Interment in the Hatley Memorial Gardens. the Hatley Memorial Gardens. Flowers gratefully declined. Those so resiring may contribute to The Salvation Army, 769 Pandora Ave., Victoria, B.C.

PLUMMER — On October 7, 1972, in Victoria, B.C. Alison S. Plummer, widow of the late William E. Plummer. Survived by her daughter Mrs. R. R. (John) Rafferty of L'Anse Michigan, 4 grandsons. 2 sisters Jean C. Ewart of Oakland, Cal., Marion B. Ewart of Victoria.
Funeral services will be held on Wednesday, October 11 at 3:15 p.m. in HAYWARD'S CHAPEL, 734 Broughton Street. Archdeacon A. E. Hendy officiatng followed by interment in the family plot Royal Oak Burial Park. Flowers gratefully declined.

ROGERS — In Sidney, B.C. on October 2, 1972 Mr. Richard Chads Rogers, age 62 years. Born in Lestock, Saskatchewan dnd had been a resident of Central Saanich, B.C. for the past 11 years, residing at 762 Harding Lane. He leaves his sister, Mrs. Graeme (Mary) Broatch, Cochrane, Alberta, a nephew and 2 nieces and many friends. Mr. Rogers was a member of the Brentwood Community Club and the Ardmore Golf Club.
Service will be held in the Sands Funeral Chapel of Roses, Sidney, B.C. on Tuesday October 10th, 1972 at 1:00 p.m. Rev. Canon F. C. Vaughan-Birch officiating. Cremation. Those so desiring may contribute to the charity of their choice or flowers are acceptable.

SAVAGE — In Sidney, B.C. on October 4, 1972, Mrs. Grace Winship Savage, aged 69 years, born in Counties of Durham, West Hartlepool, England and a resident of Victoria and Sidney, B.C. for the past 17 years, late residence, 2355 Oakville Ave., Sidney, B.C.; formerly of Winnipeg, Manitoba. She leaves her husband, Alfred E. Savage, at home; daughter, Mrs. Maurice (Evelyn) Marshall and grandchildren, Marjorie and Christopher, Winnipeg, Man; her mother, Mrs. P. Graham, Sidney, B.C.; brothers, John Winship, Winnipeg, Man. and Gordon Graham, Toronto, Ont.; sister, Mrs. F. Stewart (Lilly) Carrick, Winnipeg, Man; nieces and nephews.
Service wil be held in the Thomson Funeral Chapels, Winnipeg, Manitoba on Tuesday, October 10, 1972 at 3:30 p.m. Rev. McGregor officiating. Interment in the Elmwood Cemetery, Winnipeg, Man. Arrangements by the Sands Funeral Chapel of Roses, Sidney, B.C.

STEPHEN — Suddenly on Oct. 6, 1972 at the Royal Jubilee Hospital, Robert Stephen, 264 Pallisier Ave., in his 70 year. Born in Scotland and a resident of Victoria for many years. Survived by his loving wife Margaret Alice, 1 daughter, Mrs. Doreen Peets, West Indies, 1 granddaughter, Colleen.
Funeral service will be held on Thurs., Oct. 12, at 3 p.m. from HAYWARDS FUNERAL CHAPEL, 734 Broughton St. REv. C. E. Lonsdale officiating.

VAN DE WEERD — In Victoria, B.C. on October 5, 1972, Mrs. Ida van de Weerd, age 85 years. Born in Holland and had been a resident of Victoria for the past 17 years, late residence, 2510 Florence Lake Road. She leaves her sons, Chris van de Water, Langford, B.C. and Anton van de Water, Montreal, daughter, Mrs. Ida Weisse, Langford, B.C., 9 grandchildren, 2 great grandchildren.
Service will be held in the Sands Funeral Chapel of Heather, Colwood, B.C. on Tuesday October 10, 1972 at 11:00 a.m. Rev. D. H. Metzger officiating. Interment in the Colwood Burial Park. Flowern gratefully declined. Those so desiring may contribute to the Mungo Martin Memorial Award, 3190 Rutledge Street, Victoria, B.C.

WARTERS—On October 6, 1972, Mr. Harry Warters, aged 65 years, of 1520 Jubilee Avenue, a resident for four years and formerly of Edmonton. He leaves his loving wife Florence; one son, Rod, of Denver, Colorado; three grandchildren; two sisters, Mrs. A. S. (Jennie) Clerk, of Calgary, and Mrs. W. A. (Doris) Taylor, of Burnaby.
Prayers will be held at McCall Bros. Floral Chapel, 1400 Vancouver Street, on Tuesday, October 10, at 8:00 p.m. Mass will be celebrated at St. Patrick's Church, 2060 Haultain Street, on Wednesday, October 11, at 10:00 a.m., followed by interment at Royal Oak Burial Park. Rev. Joseph Jackson, celebrant. Flowers are gratefully declined.

WEAVER — On October 4, 1972, at the Royal Jubilee Hospital, Florence Mary Weaver, in her 91st year, widow of Arthur Joseph Weaver, formally of Langford, B.C. and Penhold Alberta. Survived by her brother-in-law, Charles L. Weaver, Victoria, and nieces and nephews in England.
Funeral service on Tuesday, October 10, at 1 p.m. from HAYWARDS FUNERAL CHAPEL, 734 Broughton Street, Rev. P. W. E. Isles officiating, interment in Hatley Memorial Gardens.

WOODRUFF — In Victoria, B.C. on October 7, 1972, Daniel Clarence James Woodruff, age 18 years, born in Victoria, B.C., late residence, Humpback Rd. He leaves his loving parents, Mr. and Mrs. Clarence J. Woodruff and brother Tim, at the residence; brother, Larry, brother, Michael and sister-in-law, Janet; sisters, Patricia and Maureen, all of Victoria, B.C.; several aunts and uncles and great aunts and great uncles.
Arrangements will be announced later by the Sands Funeral Chapel of Heather, Colwood, B.C.

WRIGHT—In Victoria, B.C., on October 6, 1972, Mrs. Marie Wright, beloved wife of A. E. Wright. Born in London, England, and a resident of Victoria for the past 26 years, late residence, 356 Cotlow Rd., Colwood, B.C. Besides her loving husband, at home, she leaves her son and daughter-in-law, Roy and Susan Wright, Victoria, B.C.; sisters; her brother; nieces and nephews, in England.
Service will be held in the Sands Mortuary Limited, "Memorial Chapel of Chimes," on Tuesday, October 10, 1972, at 3:00 p.m. Archdeacon A. E. Hendy officiating. Cremation.

8 CARDS OF THANKS

We are deeply grateful to relatives, friends and neighbors, who have shown their sympathy and understanding during our recent bereavement in the loss of a dear wife and mother, Peggy Miller. —Hy Miller, Maxine Vines, Morene Ferris.

9 IN MEMORIAM

BOWRY — In loving memory of Barry, who passed away Oct. 9th, 1971.
—Fond memories linger every day, Always remembered and sadly missed by your wife, Lily.

COMPTON—In loving memory of mother, Elizabeth, who passed away October 9, 1958.
Down the lane of memories
The lights are always clear,
The passing years can never change
The thoughts of one so dear.
—Ever remembered by the family.

CREELMAN—In loving memory of Dale Creelman, husband and father, taken suddenly on October 8, 1971.
We often sit and think of him
when we are all alone,
For memory is the only friend
that grief can call its own.
Like ivy on the withered oak,
when all other things decay,
Our love for him will still keep
green and never fade away.
—With all our love: Lil (Mommy), Rod and Laurie.

CREELMAN—In loving memory of Dale Creelman, taken suddenly on October 8, 1971.
One year has passed since that sad day
When one we loved was called away;
God took him home, it was His will;
Within our hearts he liveth still.
—MOM (Finbow) and Gloria.

PARKINS — In loving memory of Mum who died October 8th, 1953, and my Dad, May 1st, 1931.
In Memory's Garden we meet every day.
—Nellie.

10 FUNERAL DIRECTORS

Funeral Chapels
McCALL BROS.
1400 Vancouver Street
385-4465 — 385-4466 — 385-4467
Recommended by so many to relatives and friends . . . the Name is Assurance.

SUNDAY
WHITE, Dr. Francis Clark
MEMORIAL SERVICE
3:00 p.m.—SPENCER CHAPEL, METROPOLITAN UNITED CHURCH

TUESDAY
HOLMES, Mr. John H.
1:15 p.m.—FLORAL CHAPEL
WARTERS, Mr. Harry
PRAYERS
8:00 p.m.—FLORAL CHAPEL

WEDNESDAY
WARTERS, Mr. Harry
MASS
10:00 a.m.—ST. PATRICK'S CHURCH
JONES, Mrs. Addie F.
1:15 p.m.—FLORAL CHAPEL

WE CARE
Dedicated to service
Sensible Prices
SANDS FUNERAL CHAPELS
VICTORIA 388-5155
SIDNEY 656-2932
COLWOOD 478-3821
DUNCAN 746-5215
LADYSMITH 245-2331
NANAIMO 753-2032
Your six community Chapels. Independent, Family Owned and Controlled. Sands since 1912.

THOMSON & IRVING
Funeral Chapel
Est. 1906—Formerly of Winnipeg
A Dignified and Understanding Service at Moderate Cost
PRE-NEED AT NEED
SHIPMENTS
1625 Quadra St. Phone 384-2612

HAYWARD'S CHAPEL
Ready to carry out the family's wishes, quietly, sympathetically, with efficiency and dignity.
386-3505
734 Broughton St.
REGINALD HAYWARD MGR.

CHAPLIN'S FUNERAL CHAPEL
1155 Fort Street
Independently owned and operated. Offering dignified funeral service within the means of all.
384-5512 384-8626

10 FUNERAL DIRECTORS

FIRST MEMORIAL SERVICE
Undertakers for the Memorial Society of B.C. — 384-7041

11 MONUMENTAL

STEWART MONUMENTAL Works Ltd.
ESTABLISHED 1896
Memorial of Distinction
Marble fireplace and tabletops
1403 May St. 384-3452

MORTIMER'S MONUMENTS
ESTABLISHED 1877
"The Finest in Craftsmanship"
633 DAVID ST. 383-6421

12 FLORISTS

REAL FLOWERS FADE
but
THE MEMORY LASTS
Funeral Flowers expertly designed
WOODWARD'S FLORISTS
635 Fort 384-5614

14 ANNOUNCEMENTS

MEMORIAL GIFTS

In Memoriam donations to the
CANADIAN CANCER SOCIETY
are an appreciated mark of respect used exclusively for research, and should be taken, or mailed to 857 Caledonia Avenue, Victoria. Cards are sent to the bereaved, and an official receipt issued to the donor.

15 COMING EVENTS AND MEETINGS

BINGO
Every Tues., 7:30 p.m.
Club Tango, 1037 View St.
16—$20 Games
3—$50 Games
20th Game Full Card
For $200
19 Good Neighbor Games
10 Door Prizes, $3 each at half-time
Admission $1 first card
25c each additional card
Limited free parking east side of building
5 extra games follow regular 20 games at 25c per card, with minimum pay-off $50 per game.
Free bus to town after last game.

ARMY, NAVY AND AIR FORCE
SUNDAY BINGO
7:00 p.m.
CLUB TANGO
20 GAMES
1 Game $24
1 Game $50
1 GAME $100
ALL GOOD NEIGHBOR GAMES
Door Prizes and Surprises
Admission $1.00
6 Cards for $2.00
5 Extra Games
25c a Card
In Aid of Juvenile Sport Senior Citizens' Housing and Veterans' Benevolence

BINGO
OAK BAY MINOR FOOTBALL
Every Monday
7:30
Senior Citizens Hall
Oak Bay
On Monterey just off Oak Bay Ave.
Warm, clean, air conditioned
No Steps
Admission $1
6 cards for $2
5 extra Games
Cards 5 for $1
Everyone welcome

GORGE SOCCER BINGO
EVERY MONDAY
7:30 P.M.
ST. JOSEPH'S HALL
745 W. BURNSIDE
GOOD NEIGHBOR
NOVELTY DRAWS
HIDDEN ENVELOPE
2 GAMES $25
1 GAME AT $50
2-WAY JACKPOT
MAXIMUM $245
MINIMUM $100
ADM. $1—6 Cards $2
5 EXTRA GAMES

NORWAY HOUSE
1110 Hillside
Charity Bingo
TUES. NIGHT—7:30 P.M.
Admission $1
20 Games
6 Cards for $2
5 Extra Games
5 Cards for $1
Everyone Welcome

HORNETS FOOTBALL BINGO
TUES., OCT. 10, 7:30 P.M.
ADMISSION $1
6 CARDS $2
AT $25
1 A T$25
1 AT $50
1 AT $100
5 EXTRA GAMES
O.A.P. HALL
1600 GOVERNMENT
EVERYONE WELCOME

PARISH BINGO
Parish Hall, Langford
798 GOLDSTREAM AVE.
TUESDAY — 8 P.M.
15 GAMES
Free Admission, 5c Card
Minimum Prize $25
7th GAME — $50
One Final Game
FULL Card
$100 Prize

RCAF ASSOCIATION BINGO
Every Monday 7:30 p.m.
Old Age Pension Hall
1600 Government Street
GOOD CASH PRIZES
2 DOUBLE JACKPOTS
DOOR PRIZES
GOOD NEIGHBOURS
Admission card $1.00
Extra cards 25c—6 for $2.00
Proceeds to support Air Cadets and 800 Pacific Wing Youth Charities.

RUMMAGE SALE SATURDAY, October 14, 10-12 a.m. Pas a Pas Group to be held at Fellowship Hall, First United Church, 932 Balmoral Road.

EXCELLENT CLOTHES; NO rummage. St. Patrick's Bazaar, 2346 Trent, October 14, 11:30-4:30.

15 COMING EVENTS AND MEETINGS

BINGO
Navy League of Canada
Foot of Robert St.
Every Monday, 7:30 P.M.
Admission $1.00
6 Cards $2.00
Extra Cards 25c
Good Neighbor and Progressive Games
Support Sea Cadets and Wrenettes

THE NORTH AMERICAN BENEfit Association Review No. 1 will hold Bazaar in Orange Hall, 1620 Fernwood Road, Saturday October 14th. Opens 2 p.m. Stalls, home-cooking, novelties, etc. Afternoon tea 50 cents. Door prizes. Scripts $15 and $10.

HORSE RACING
V.I. Coach Lines Race Track special leaves Monday, Oct. 9 at 9 a.m. $7 each includes transportation and ferry fares. Call 385-4411.

HADASSAH RUMMAGE SALE. Better used women's, men's and children's clothing. Occtober 12, 10 a.m.-2 p.m. 755 Yates (next to Dominion Hotel).

RUMMAGE SALE. SATURDAY, October 7th, 9 a.m. Metropolitan, U.C.W. Better used clothing and bric-a-brac. Pendray Hall, corner Jonhson and Quadra.

WAIT FOR OCTOBER 21st!
Grace MacInnis Club
Tea and Bazaar
Norway House, 1110 Hillside

CAT'S PROTECTION LEAGUE Annual Meeting, Monday, October 16 at 1058 Davie Street, 8 p.m.

16 CATERING, BANQUET and RECEPTION ROOMS

RESERVE EARLY FOR BANquets, Receptions, Meetings and etc., at Victoria's most attractive and centrally located facility. Delicious foods attractively arranged and served to groups of from 30 to 300. Music and entertainment upon request. Phone 385-6701 or 382-4621.

INQUIRE TODAY ABOUT OUR facilities for banquets, wedding receptions and staff parties. Plaza Restaurant, 1175 Douglas, 382-9631.

20 LOST AND FOUND

LOST, LANGFORD AREA, BIRTtany Spaniel, 6 months, brown and white, wearing leather collar, tattooed in left ear "VFTD2". T. Creamer, 1036 Goldstream, 478-5945 or 479-1035, reward.

LOST — CHIMO WHERE ARE you. Lost since Aug. 15, 2-year-old Samoyed male. Answering to name of "Chimo." Please call 479-3136.

LOST: GREY SHAGGY SHEEP dog terrier. White on chest, black ears, nick in tongue. Name Dynamite; friendly. Michael at 642-3542.

LOST: U-VIC NOTES AND PAperback, corner Cadboro Bay and Allanby, Thursday morning. Finder please phone 592-9876. Reward.

LOST: FEMALE SAMOYED missing from Vic High area, 1½ years old. 384-4615.

LOST: MALE IRISH SETTER, 4 months, James Bay. If seen or found phone 383-9620. Reward.

LOST—LADIES GOLD BRACELET watch, Yates, Government, Douglas. Reward. 382-3801.

FOUND: MENS EYE GLASSES at Spencer's Stores, 386-3551.

LOST DOWNTOWN, 1 GOLD EARring. Reward. 388-7013.

LOST YOUR PET? HOMES wanted. found. SPCA. 388-6627.

HAVE YOU LOST YOUR CAT? Homes wanted. CPL. 598-5731.

FOUND: 2 HORSES IN METCHOsin. 478-1264.

21 MALE HELP WANTED

ADVERTISEMENTS IN THIS CLASSIFICATION MUST COMPLY WITH THE BRITISH COLUMBIA HUMAN RIGHTS ACT SEE COLUMN 1

$600 PER MONTH

For six month training period applicants must:

1. Be over 21 yrs. of age
2. Have late model car
3. Have successfully completed Grade 12, if under 28 years of age
4. Have a desire to earn a better than average income.

BLOCK BROS. REALTY LTD. OFFERS:

1. Pre-licencing classes.
2. Excellent sales training program.
3. Good opportunity for advancement.
4. Higher earnings than you have ever enjoyed before.
5. Guaranteed income for training period.

JOIN BLOCK BROS. FANTASTIC TEAM

To enquire phone Irwin Zicker 477-1841 Block Bros. Realty

PROVINCE OF BRITISH COLUMBIA
APPRENTICES:
—Sheetmetal COMPETITION NO. 72:1242
—Electrical COMPETITION NO. 72:1243
—Carpenter COMPETITION NO. 72:1244
Preferably Secondary School Graduation and completion of a pre-apprentice course in the applicable trade. No guarantee of employment can be given after completion of apprenticeship. If applying for more than one position please submit a SEPARATE application for each competition. Obtain applications from the CIVIL SERVICE COMMISSION OF BRITISH COLUMBIA, 544 Michigan Street, VICTORIA, and return by October 18, 1972.

INVESTMENT TRUST OFFICER

THE JOB: Administering Investor Service and Agency Accounts.
QUALIFICATIONS: Minimum secondary school graduation, with investment experience.
LOCATION: Victoria, B.C., with a possibility of opportunity for transfer.
THE COMPANY: Large (National) Trust Company, with excellent staff benefits.
SALARY: In line with qualifications.
Victoria Press Box 447

FLOOR LAYER REQUIRED IMmediately. Journeymen highly proficient in lino and carpet need apply only. Call Ernie, 386-1401 days, 478-5814 evenings.

EXPERIENCED WINDOW cleaners, this is a permanent position. Top wages paid. Apply Bob's Janitorial Service. 27 Dallas Rd.

BARBER STYLIST, UNION guarantee. Apply Heights Barber Shop, University Heights Shopping Centre.

MAINTENANCE MAN REquired with good knowledge of carpentry, painting, plumbing and gardening. Victoria Press Box 520.

SEMI-RETIRED GENTLEMAN for accounts collection and credit. 4 hours per day. Victoria Press Box 467.

RESIDENT CARETAKER FOR Eidelweiss Club. For interview phone 384-5850 after 6 p.m.

MAN WANTED. BUSH WORK. $2 hour, 60 Irwin Road, off Humpback, in Goldstream.

FIRST OR SECOND YEAR ELECtrical apprentice, housing and commercial wiring. 592-0398.

CABINET MAKERS. APPLY MR. Sluggett, Moore Whittington Lumber Ltd., 2614 Bridge St.

21 MALE HELP WANTED

McMILLAN BLOEDEL LTD.

LOGGING

Required, the following experienced men for our Vancouver Island logging camps.
Grapple Operator
Comb. First-Aid Warehouse (must have first-aid ticket)
Heavy Duty Mechanic
For further particulars contact Bill Mosher, 227 Commercial St., Nanaimo. 754-5421.

SALES CAREER WITH ADvancement opportunities in one of Canada's largest financial corporations. Preference given to University education and being married. Position offers above average income potential, welfare and retirement benefits plus an intensive career training program. Applicants are requested to supply three local references plus a personal resume of his background. Write Personnel manager, Victoria Press Box 389

MacMILLAN BLOEDEL LTD.
REQUIRES
EXPERIENCED CHOKERMAN
Chokerman with B.C. logging experiencee required for Vancouver Island logging camps which are accessible by car or bus. Please apply in person Tuesdy, Oct. 10, to the Company Employment Office, 227 Commercial St., Nanaimo, B.C.

WANTED
Service Salesman
Apply in writing to
MR. GEORGE SHARPLES
Service Manager
THOMAS PLIMLEY LTD.
1010 Yates — your Sports Car Headquarters

GENTLEMEN!

Let me teach you how you can earn executive income (commission plus bonus) selling Real Estate. Just for fun call me now, you may be pleasantly surprised how easy Real Estate can be with the right teacher. Eric Saffer — Sales Training Manager. Wall and Redekop Realty Ltd., 1820 Blanshard. 386-8321.

RESTAURANT MANAGER, ideally suited for semi-retired or retired gentleman. Will be responsible for evening operation. Management experience necessary. References required. Reply Victoria Press, Box 498.

MEN NEEDED NOW
4 clean-cut men to work in small appliance sales office. No experience necessary. We train. Own transportation required. Apply 906 Hillside Ave., Tues. 2:30 p.m. sharp.

ASPHALT SHINGLERS
Top wages, steady work Gutters, drainage and general home repairs. Only qualified men need apply. Dependable contractors. 592-1915.

ELECTRICIAN WANTED FOR labour contracts or sub contracts for General Contractor for approximately one house per week. 382-8521.

CAREER-MINDED BARBER-stylist, capable, and desiring to learn, guarantee to $150 weekly. Reply stating age and experience to Victoria Press, Box 430.

MAN EXPERIENCED IN JANItorial or carpet cleaning. Must be able to drive. 477-3414.

WANTED: EXPERIENCED stucco man, all types, contract work. 598-1611.

25 MALE OR FEMALE HELP WANTED

ADVERTISEMENTS IN THIS CLASSIFICATION MUST COMPLY WITH THE BRITISH COLUMBIA HUMAN RIGHTS ACT SEE COLUMN 1

STEP UP TO A BETTER FUTURE

Do you want financial security and independence? Let me show you how you can earn thousands of dollars selling Real Estate. An interview today could change your entire future. If selected you will be given complete on-the-job training in a program which is considered one of the best in the Real Estate industry. It includes field work, study courses, as well as formal schooling. Through this program men and women without any prior experience have become successful sales people. For further information and an interview call Eric Saffer, recruiting and sales training manager, Wall and Redekop Realty Ltd., 1820 Blanshard Street, 386-8321.

BE WITH YOUNG PEOPLE
We are seeking young men and women who are 17 and over, have completed Grade 8 or higher, and who want a challenge and opportunity for part-time income.
The Naval Reserve offers a program which takes only one evening per week. Students can obtain full summer employment. If this interests you, further information at no obligation, weekdays 9-4 and Monday or Thursday evenings.
HMCS MALAHAT—388-2241

LICENSED REALTORS!

If you are looking for something a little better, dial 598-1413 for recorded message. It may well be your personal key to success.

Jack Mears
Oak Bay Realty Ltd.
386-2291

ACCOUNTANT
Male of female accountant with practical experience is required by Victoria Firm of Chartered Accountants to privide full accounting service for clients to financial statement completion. Opportunity to acquire knowledge in personal and corporation tax and audit areas will be given to successful applicant. Some formal accounting training or present enrollment in recognized accounting course an asset but not essential. Submit resume in own handwriting, stating salary expected to Victoria Press Box 497.

GULF ISLANDS
Single lady or couple as companion help for elderly couple for few months from November 1st. Separate modern cottage, beautiful waterfront setting. Driving asset Victoria Press Box 502.

HUSBAND AND WIFE TEAM REquired to operate mobile home sales lot on Vancouver Island. We place desire ahead of sales experience. Write Victoria Press Box 491, giving full particulars.

PRIVATE CLUB IN AREA OF Sidney has immediate opening for Tapman and waiter. There is also an opening for a waitress for Friday and Saturday evenings. Reply to Victoria Press Box 493.

MAN AND WIFE AS CAREtakers in large apartment building, good wages and working conditions. Apply stating age, experience and telephone number to Victoria Press Box 507.

PART-AIME DISHWASHER AND kitchen helper required. Mon.-Fri. mid-day. Would suit married women with schoolage children or someone working evenings. Apply 383-0333 after 12 p.m.

CARETAKER FOR 40-SUITE MOdern apartment block. November 1. Victoria Press Box 524.

25 MALE OR FEMALE HELP WANTED

WANTED — HOUSEPARENTS IN A small modern home for 12 unmarried mothers. Couple should be committed to a belief in the value of family life and should have experience which demonstrates outstanding abilities in working with people.
This home has an excellent reputation and is operated by a concerned Board Of Directors with a Social Worker employed full time.
A two-bedroom suite is available for the houseparents with salary and all living costs.
Reply giving full particulars to Box 635, Kamloops, B.C.

NEW CAR SALESMAN OR woman required for European luxury automobile dealer. Hard working self starter with initiative is more important than previous experience. References must be provided by applicant who has good working record in the Victoria area. This position offers excellent growth potential, salary plus commission, good working condition, open immediately. Reply in confidence to Victoria Press Box 472.

DYNAMIC SALES ORGANIZAtion with proven highly successful product, producing excellent capital gains, can offer you (men and women) an exciting opportunity in career selling. Complete training will guarantee your future success — all you need is the desire to be successful, a car, and ambition. Yes, it's genuine. For appointment phone 386-7571.

BROILER COOK
Well-established Vancouver Island steak house requires broiler cook for steady work. Good opportunity for advancement to management if capable. Reply giving full resume of past and present employment, marital status and salary required will be considered. No drifters. All applicants will be thoroughly checked. Victoria Press, Box 529.

PART-TIME BOOKKEEPER REquired for local plumbing and heating shop. Must be in good health and dependable, capable of all phases of bookkeeping including job cost. Please reply in own handwriting stating present or past employment, references, age and marital status to Victoria Press, Box 480. All replies confidential.

ACTIVE LADY OR COUPLE REquired immediately for smaller apartment building, live in, experience required. Apply Victoria Press Box 508.

WOMAN OR UNENCUMBERED couple for occasional overnight babysitting, $12 single, $10 couple, references required. 383-6676.

26 FEMALE HELP WANTED

ADVERTISEMENTS IN THIS CLASSIFICATION MUST COMPLY WITH THE BRITISH COLUMBIA HUMAN RIGHTS ACT SEE COLUMN 1

NATIONAL RESEARCH COUNCIL OF CANADA

Dominion Astrophysical Observatory
Victoria, B.C.
requires a
SECRETARY

DUTIES:
To serve as secretary to the Director of the Dominion Astrophysical Observatory in Victoria, B.C. and to provide assistance in the library and central office as required.

QUALIFICATIONS:
Secondary school graduation and a minimum of four years of relevant experience. Proficiency in shorthand and typing is essential.

SALARY:
Up to $6,956 per annum depending on qualifications.

Apply by letter to the National Research Council of Canada, Dominion Astrophysical Observatory, Victoria or by telephone to 388-3157.

"RUNNING START"
Get a "running start" on your career in Real Estate with "HOMEFINDERS." Expert training to help you pass the Pre-Licensing Course and at the SAME TIME training in Real Estate Selling. Phone the "HOMEFINDERS" right now at 386-1491 and ask for the Personnel Supervisor. Get a "Running Start" to a High Paying Career.

NATIONAL INVESTMENT FIRM require part-time stenographer. Ability to commence immediately desirable. Please reply P.O. Box 903, Victoria.

26 FEMALE HELP WANTED

AUTOMOTIVE BOOKKEEPER
Experienced accounting clerk-bookkeeper required immediately. Must be able to handle heavy volume of work quickly and accurately. Modern office using electronic accounting facilities. Previous experience in automotive or working with electronic equipment not necessary, but sound accounting background essential. Excellent salary, good working conditions and many fringe benefits.
Please phone Mr. J. McLeod at 382-7121 for appointment.
EMPRESS PONTIAC BUICK GMC

HELP WANTED
Applications will be accepted by the undersigned for a part time school secretarial position. Duties to include typing, filing, duplicating, elementary bookkeeping and pupil attendance recording. The position is at the Clerk II level. Wages and working conditions in accordance with existing union agreement. Applications are available from and are to be returned complete no later than 12 noon, local time Monday October 23, 1972 to A. G. Blair, School District No. 63 (Saanich) Post Office Box 2010 Sidney.

LADIES!

Let me teach and show you how you can earn executive income (commission plus bonus) selling Real Estate. Just for fun call me now, you may be pleasantly surprised how easy Real Estate can be with the right teacher. Eric Saffer — Sales Training Manager, Wall and Redekop Realty Ltd., 1820 Blanshard, 386-8321.

GIRL FRIDAY
For a major Real Estate company. Maturity, poise, tact, pleasant telephone manner and ability as a shorthand-typist are necessary. Duties are interesting and vary from receptionist to personal secretary. Apply in writing only to Mr. C. W. Moore, Block Bros. Realty Ltd., 3636 Shelbourne Street, Victoria, B.C.

COMPETENT AND IMMAGINAtive supervisor needed for local day-care centre. English or Canadian Pre-school qualifications required. Experience in working with children under 3-years-old desireable. Apply in writing, stating all pertinent details to Victoria Press, Box 516.

FOOD AND BEVERAGE SECREtary for large hotel, experienced, shorthand, typing. Must be able to organize and work independently. Have charm, and personality to meet public. Approximately $375 per month plus lunch. Phone 382-0351, 9-11 and 1-4 Tuesday to Friday.

PERMANENT EMPLOYMENT for girl who has finished high school to work in sheet music department of downtown store. Pleasing personality, good grooming and knowledge of music (preferably piano) is necessary. State qualifications in own handwriting to Victoria Press, Box 501.

REQUIRE CAPABLE PLEASANT lady for General Insurance Office to fill position which would include typing, accounts receivable and filing. Accuracy and neatness most important. Remuneration commensurate with ability. Victoria Press Box 522.

AVON CALLING
DID YOU KNOW THAT AVON ladies will be selling over 100 new and different Christmas gifts this fall? Call Mrs. S. Burkinshaw, 384-7345 for details.

RECEPTIONIST FOR AUtomobile dealership, 5-9 p.m. Monday to Friday. Neat, attractive lady with accurate typing. Write to Victoria Press, Box 509, stating salary desired, qualifications, and references.

LIGHT CLEANING RESPONSIbilities, 4-5 hours, 5 nights each week. In downtown Victoria area. No experience required. Person with their own transportation preferred. Work record and references to Victoria Press, Box 490.

EXPERIENCED STENOGRApher with fast, accurate typing and knowledge of dictaphone required by firm of insurance adjusters. Please reply to Victoria Press, Box 478.

COMPANION HOUSEKEEPER TO older single lady. Excellent accommodations and top salary, car available. References required. Please write Victoria Press Box 505.

HAIRDRESSER. TOP WAGES for reliable stylist wanting permanent job in busy downtown shop. Annas Taylor Beauty Salon, 1004 Broad St. 383-6015 (598-1849 after 6).

FOR PUBLIC PRACTISE. Knowledge of bookkeeping and typing essential. Part time or full time. Salary commensurate with ability. Reply to Victoria Press, Box 513.

COMMUNITY SERVICES INFORMATION DIRECTORY

Adoption, Foster Care, Child Protection, Unmarried Parents:	
— Victoria, Oak Bay, Esquimalt, Saanich and Central Saanich	382-5121
— View Royal, Langford, Colwood, Sooke	478-5516
— Sidney, North Saanich, Gulf Islands	656-3941
Alcoholism	383-0415
Birth Control	384-0571
Cool Aid	383-1951
Crisis Line (24 Hours)	386-6323
Cowichan Crisis Line	748-8134
Day Care, Family and Marriage Counselling	382-5121
Emergency numbers, see the inside cover of the Telephone Directory:	
Environmental Centre	388-9832
Family Allowance, Old Age Security and Guaranteed Income Supplement	388-3631
Financial Assistance (Social Allowance and Supplement to Old Age Security):	
— Victoria	384-0571
— Saanich	385-4451
— Oak Bay, Esquimalt, Langford, Colwood, Sooke	478-5516
— Sidney, Central and North Saanich Gulf Islands	656-3941
Greater Victoria Assoc. for Retarded	382-4212
Handyman Service to Senior Citizens	383-7515
Homemaker	382-5135
Legal Aid — Criminal	386-1465
— Civil	382-6111
Saanich Mental Health Centre	479-1602
Victoria Mental Health Centre	382-6111
Public Health (Pre-Natal, Well Baby, Immunization and V.D. Clinics; School Health Services; Sanitation Services):	
— Victoria, Esquimalt	384-0571
— Saanich, View Royal	386-3251
— Oak Bay	598-3311
— Langford, Colwood, Metchosin	478-1757
— Sidney	656-1188
— Sooke	642-3122
— Ganges	537-5424
School Districts	
Community Information Officer	592-1211
No. 61 — Oak Bay, Esquimalt, Saanich, City of Victoria	592-1211
No. 62 — Langford, Colwood, Metchosin, Port Renfrew	478-1781
No. 63 — Rural Saanich, Central Saanich, North Saanich, Sidney	656-1111
Services for the Elderly	388-4268
Suicide Prevention	386-6304
Information on Community Health, Welfare, Recreational, Educational and Cultural Services	383-3133
Volunteer Bureau	383-4424

Published Daily as a Public Service

Sunday Highlights

C-8:00 a.m.—The U.S. Mormons' fall conference—7.
● C-6:30 p.m.—PBS repeats International Performance, with French ballerina Claire Motte as Stravinsky's Firebird—9.
C-7:30—The British Empire series: the West Indies—8.
C-8:30—NBC starts Richard Boone's Hec Ramsey on Mystery Movie—5.
C-9:00—Sunday at Nine's drama tells of a Canadian businessman imprisoned as a spy behind the Iron Curtain—2, 6.
C-10:30—On the Buses and home-made beer—7.

"No[...]
the [...]

Sunday [...]

C-10:00 a.m.—NFL football, [...] —5.
C-10:00—NFL, Detroit at Atla[...]
C-11:00—NFL, St. Louis at Mi[...]
● C-1:00 p.m.—American [...] Detroit at Oakland. There will [...] National League game—5.
C-1:00—NFL, San Francisco [...]
C-1:00—CFL, B.C. at Saskato[...]

Sunday M[...]

C-10:00 a.m.—Samar (1962 G[...] guerrilla). For infrequent reade[...] else is better, even a dark set—[...]
C-11:30—In Name Only ([...] ticomedy), Eve Arden, Paul For[...] those we're-not-married things—[...]
12:00 noon—No Road Back ([...] tion), Chuck Connors. Brucie's [...] gutteral—13.
2:00 p.m.—Blood on the Mo[...] suspense), Robert Mitchum. It [...] how good an actor Mitchum is—[...]
C-2:00—Only a Woman (1962 [...] any movie with Maria Schell has [...]
C-2:30—In Name Only (see 11[...]
4:00—Flying Tigers (1942 Joh[...]
C-4:00—Man Without a Star [...] ern, mostly a bore), Kirk Dougl[...] Trevor—13.
C-5:00—Tarzan's Greatest A[...] Scott). Jane sent him to the sto[...] thought she said antelope—7.
C-6:00—Elephant Walk (1954 [...] esting), Liz Taylor, Peter Finch, [...] the stampede ending is much—1[...]
C-7:30—The World in His Ar[...] venture), Gregory Peck, Anthony [...] ly miscast Ann Blyth—13.
C-9:00—El Dorado (1967 Jo[...] Robert Mitchum, Edward Asne[...] great—4.
C-9:00—Triple Cross (humdr[...] pense), Christopher Plummer [...] Schneider—12.
C-11:15—Murderers' Row ([...] spy stuff), Dean Martin, Ann-Ma[...]
C-11:30—Girl Happy (1962 E[...]
11:40 — Phantom President [...] George M. Cohan, Claudette Co[...] interest for nostalgians and triv[...]
C-12:00—Everything I Have [...] Gower Champion musical). Unfo[...] Raquel Welch theme song—4.

Sunday [...]

1:00 p.m.—CFL football, B.C[...] (900).
5:30—NHL hockey returns w[...] —CJVI, CBU (690).
6:00—Opera Theatre: Rossin[...] FM (105.7).
8:00—Premiere of Showcase [...] dian summer festivals, starting [...] Winnipeg—CBU.
11:00—Debut of a 13-week s[...] Story—CBU.

Monday Hi[...]

NOTE: It's a holiday and C[...] cast today.
C-11:00 a.m.—CFL football, [...]
● C-12:00 noon—Third gam[...] baseball playoff: Pittsburgh at C[...]
C-1:30 p.m.—The Handicap S[...]
C-7:00—NFL football, Oaklan[...]
C-8:00—Michael Landon visit[...]
C-8:00 PBS devotes two h[...] The first hour is a dramatized d[...] Seattle-area phone-in—9.
C-8:30—Carroll O'Connor sta[...] of the 1930s Gershwin musical O[...] and politics. With Jack Gilfor[...] chelle Lee—2, 6.

Monday M[...]

NOTE: Some good films this [...] Do the best you can.
C-9:00 a.m. — Wonderful Wor[...] toon). The usual KVOS observan[...] holiday — 12.
C-9:30 — Smoky (fairish 194[...] MacMurray, Burl Ives, Anne [...] might like it — 4.
C-12:00 noon — Redhead fr[...] Maureen O'Hara) — 13.
C-1:30 p.m. — Forty Guns of [...] Murphy). Starts on Channel 8 [...]
C-1:30 pm. — Forty Guns of [...] Murphy)). Starts on Channel 8 at [...]
4:00 — Touch of Larceny (1[...] bad at all), James Mason, Geo[...] How talent improves a routine st[...]
C-4:00 — Savage Pampas (ro[...] Taylor. How lack of talent makes [...]
7:30 — Stormy Weather (194[...] Horne, Bill Robinson, Cab Callo[...] but also some great talent — 13[...]
C-9:00 — Firecreek (above-[...] tion), James Stewart, Henry Fo[...] rough at times — 5.
C-10:30 — The Train (1965 [...] caster, Paul Scofield, Jeanne M[...] times and violent, but finely act[...]
C-11:30 — Haunted Palace ([...] hilarity) — 7, 12.

Classified—Victoria's Largest Proven Market Place—Where Your Articles Sell Faster! Cost Less to Sell—386-2121

-2121

FEMALE HELP WANTED

AUTOMOTIVE BOOKKEEPER
enced accounting clerk- eper required immediately. e able to handle heavy vol- work quickly and accurate- dern office using electronic ting facilities. Previous ex- e in automotive or working ectronic equipment not nec- but sound accounting back- essential. Excellent salary, orking conditions and many benefits. phone Mr. J. McLeod at for appointment. ESS PONTIAC BUICK GMC

HELP WANTED
ations will be accepted by dersigned for a part time secretarial position. Duties ude typing, filing, duplicat- lementary bookkeeping and attendance recording. The is at the Clerk II level. and working conditions in ance with existing union ent. Applications are avail- om and are to be returned fe no later than 12 noon. me Monday October 23, 1972 G. Blair, School District No. anich) Post Office Box 2010

LADIES!
e teach and show you how an earn executive income ission plus bonus) selling Estate. Just for fun call me ou may be pleasantly sur- how easy Real Estate can th the right teacher. Eric — Sales Training Manager, and Redekop Realty Ltd., lanshard, 386-8321.

GIRL FRIDAY
major Real Estate com- Maturity, poise, tact, pleas- lephone manner and ability shorthand-typist are neces- Duties are interesting and rom receptionist to personal iry. Apply in writing only to W. Moore, Block Bros. Re- td., 3636 Shelbourne Street, a, B.C.

ETENT AND IMMAGINA- upervisor needed for local re centre. English or Cana- Pre-school qualifications re- Experience in working hildren under 3-years-old de- e. Apply in writing, stating rtinent details to Victoria Box 516.

AND BEVERAGE SECRE- or large hotel, experienced, and, typing. Must be able to ze and work independently. charm, and personality to public. Approximately $375 nonth plus lunch. Phone 1, 9-11 and 1-4 Tuesday to

ANENT EMPLOYMENT rl who has finished high to work in sheet music ment of downtown store. g personality, good groom- d knowledge of music (pre- piano) is necessary. State cations in own handwriting oria Press, Box 501.

IRE CAPABLE PLEASANT or General Insurance Office position which would include accounts receivable and fil- ccuracy and neatness most ant. Remuneration commen- with ability. Victoria Press 2.

AVON CALLING
YOU KNOW THAT AVON will be selling over 100 new fferent Christmas gifts this Call Mrs. S. Burkinshaw, 5 for details.

EPTIONIST FOR AU- le dealership, 5-9 p.m. Mon- o Friday. Neat, attractive ith accurate typing. Write to a Press, Box 509, stating desired, qualifications, and nces.

CLEANING RESPONSI- , 4-5 hours, 5 nights each in downtown Victoria area. xperience required. Person heir own transportation pre- Work record and refer- o Victoria Press, Box 490.

RIENCED STENOGRA- with fast, accurate typing nowledge of dictaphone re- by firm of insurance adjust- Please reply to Victoria Box 478.

ANION HOUSEKEEPER TO ngle lady. Excellent accom- ons and top salary, car ile. References required. write Victoria Press Box

RESSER. TOP WAGES iable stylist wanting perma- ob in busy downtown shop. Taylor Beauty Salon, 1004 St. 383-6015 (598-1849 after

PUBLIC PRACTISE. edge of bookkeeping and essential. Part time or full Salary commensurate with Reply to Victoria Press, 3.

ERVICES
IRECTORY

otection,

nalt, Saanich 382-5121
lwood, Sooke 478-5516
ulf Islands 656-3941
383-0415
384-0571
383-1951
386-6323
748-8134
Counselling 382-5121
iside cover of
388-9832
ecurity and
nent 388-3631
lowance and
urity):
384-0571
385-4451
ngford, Col-
478-5516
rth Saanich
656-3941
arded 382-4212
tizens 383-7515
382-5135
386-1465
382-6111
479-1602
382-6111
l Baby, Im-
; School
Services):
384-0571
386-3251
598-3311
nosin 478-1757
656-1188
642-3122
537-5424
icer 592-1211
Saanich,
592-1211
etchosin,
478-1781
l Saanich,
656-1111
388-4268
386-6304
lth, Welfare,
nd Cultural
383-3133
383-4424
olic Service

86-2121

Bruce Lowther

Sunday Highlights

C-8:00 a.m.—The U.S. Mormons' fall conference—7.

● C-6:30 p.m.—PBS repeats International Performance, with French ballerina Claire Motte as Stravinsky's Firebird—9.

C-7:30—The British Empire series: the West Indies—8.

C-8:30—NBC starts Richard Boone's Hec Ramsey on Mystery Movie—5.

C-9:00—Sunday at Nine's drama tells of a Canadian businessman imprisoned as a spy behind the Iron Curtain—2, 6.

C-10:30—On the Buses and home-made beer—7.

"Notice how much whiter the sheet washed in Superior Suds is . . ."

Sunday Sport

C-10:00 a.m.—NFL football, Miami at New York Jets—5.

C-10:00—NFL, Detroit at Atlanta—7, 12.

C-11:00—NFL, St. Louis at Minnesota—2, 6.

● C-1:00 p.m.—American League baseball playoff, Detroit at Oakland. There will be no telecast of today's National League game—5.

C-1:00—NFL, San Francisco at Los Angeles—7, 12.

C-1:00—CFL, B.C. at Saskatchewan—8.

Sunday Movies

C-10:00 a.m.—Samar (1962 George Montgomery plays guerrilla). For infrequent readers, that means anything else is better, even a dark set—13.

C-11:30—In Name Only (only fair 1969 romanticomedy), Eve Arden, Paul Ford, Michael Callan. One of those we're-not-married things—8.

12:00 noon—No Road Back (missable 1957 nasties action), Chuck Connors. Brucie's Law: Street language is gutteral—13.

2:00 p.m.—Blood on the Moon (fairish 1948 western suspense), Robert Mitchum. It's surprising sometimes how good an actor Mitchum is—2.

C-2:00—Only a Woman (1962 romance). A dubber but any movie with Maria Schell has good acting—13.

C-2:30—In Name Only (see 11:30)—6.

4:00—Flying Tigers (1942 John Wayne junk)—11.

C-4:00—Man Without a Star (1955 psychological western, mostly a bore), Kirk Douglas, Jeanne Crain, Claire Trevor—13.

C-5:00—Tarzan's Greatest Adventure (1959 Gordon Scott). Jane sent him to the store for cantaloupe and he thought she said antelope—7.

C-6:00—Elephant Walk (1954 soaper, not very interesting), Liz Taylor, Peter Finch, Dana Andrews. Not even the stampede ending is much—11.

C-7:30—The World in His Arms (terrible 1952 sea adventure), Gregory Peck, Anthony Quinn and the hopelessly miscast Ann Blyth—13.

C-9:00—El Dorado (1967 John Wayne action). With Robert Mitchum, Edward Asner, James Caan but not great—4.

C-9:00—Triple Cross (humdrum 1967 safecracker suspense), Christopher Plummer, Yul Brynner, Romy Schneider—12.

C-11:15—Murderers' Row (popular 1966 Matt Helm spy stuff), Dean Martin, Ann-Margret, Karl Malden—6.

C-11:30—Girl Happy (1962 Elvis)—7, 12.

11:40 — Phantom President (1932 museumpiece), George M. Cohan, Claudette Colbert, James Durante. Of interest for nostalgians and trivians—2.

C-12:00—Everything I Have Is Yours (1952 Marge and Gower Champion musical). Unfortunately, this is not the Raquel Welch theme song—4.

Sunday Radio

1:00 p.m.—CFL football, B.C. at Saskatchewan—CJVI (900).

5:30—NHL hockey returns with New York at Chicago—CJVI, CBU (690).

6:00—Opera Theatre: Rossini's La Cenerentola—CBU-FM (105.7).

8:00—Premiere of Showcase '72, a series from Canadian summer festivals, starting with Sarah Vaughan at Winnipeg—CBU.

11:00—Debut of a 13-week series called The Beatles Story—CBU.

Monday Highlights

NOTE: It's a holiday and Channel 10 will not broadcast today.

C-11:00 a.m.—CFL football, Calgary at Ottawa—6, 8.

● C-12:00 noon—Third game of the National League baseball playoff: Pittsburgh at Cincinnati—5.

C-1:30 p.m.—The Handicap Special horse race—8.

C-7:00—NFL football, Oakland at Houston—4.

C-8:00—Michael Landon visits Laugh-In—5.

C-8:00 PBS devotes two hours to venereal disease. The first hour is a dramatized documentary, the second a Seattle-area phone-in—9.

C-8:30—Carroll O'Connor stars in a Wolper production of the 1930s Gershwin musical Of Thee I Sing, about love and politics. With Jack Gilford, Cloris Leachman, Michelle Lee—2, 6.

Monday Movies

NOTE: Some good films this week but no great ones. Do the best you can.

C-9:00 a.m. — Wonderful World of Puss 'n' Boots (cartoon). The usual KVOS observance of a Canadian Monday holiday — 12.

C-9:30 — Smoky (fairish 1946 horse adventure), Fred MacMurray, Burl Ives, Anne Baxter. The youngsters might like it — 4.

C-12:00 noon — Redhead from Wyoming (so-so 1952 Maureen O'Hara) — 13.

C-1:30 p.m. — Forty Guns of Apache Pass (1967 Audie Murphy). Starts on Channel 8 at 2 p.m. — 6.

C-1:30 pm. — Forty Guns of Apache Pass (1967 Audie Murphy)). Starts on Channel 8 at 2 p.m. — 6.

4:00 — Touch of Larceny (1960 suspense comedy, not bad at all), James Mason, George Sanders, Vera Miles. How talent improves a routine story — 5.

C-4:00 — Savage Pampas (routine 1968 action), Robert Taylor. How lack of talent makes a fair story less — 7.

7:30 — Stormy Weather (1943 all-black musical), Lena Horne, Bill Robinson, Cab Calloway. Lots of Uncle Tom but also some great talent — 13.

C-9:00 — Firecreek (above-average 1968 western action), James Stewart, Henry Fonda, Inger Stevens. A bit rough at times — 5.

C-10:30 — The Train (1965 war drama), Burt Lancaster, Paul Scofield, Jeanne Moreau. Hard to believe at times and violent, but finely acted — 4.

C-11:30 — Haunted Palace (1963 Vincent Price horror hilarity) — 7, 12.

Program Schedules for Sunday

Programs subject to last minute changes by stations concerned.

CBUT 2	KOMO 4	KING 5	CHEK 6	KIRO 7	Time	CHAN 8	KCTS 9	KTNT 11	KVOS 12	KTVW 13
	This Is the Life	Dialogue; Davey	Oldtime Gospel	Mormon Meeting	8:00	Heart; Word			Discovery Day	Mormons (6:30)
	Across the Fence	Gardening	Oldtime Gospel	Mormon Meeting	8:30	Niven Miller		News (8:45)	12 Preview	Revival Fires
French Program	Brainsville	Football Week	Garner Ted	Mormon Meeting	9:00	Italian Panorama		Oldtime Gospel	Anchor	Religion
French Program	Farm Youth	Football Week	It Is Written	Mormon Meeting	9:30	It Is Written		Oldtime Gospel	Pre-Game	Child's Gospel
French Program	Curiosity Shop	Football	Oral Roberts	Football	10:00	Oral Roberts		American Kids	Football	Movie
Wild Kingdom	Curiosity Shop	Football	Niven Miller	Football	10:30	Album TV		Hour of Power	Football	Movie
Football	Bullwinkle	Football	Football	Football	11:00	Crossroads		Hour of Power	Football	Movie
Football	Make a Wish	Football	Football	Football	11:30	Movie		Ask Doctor	Football	Movie
Football	College Football	Football	Football	Football	12:00	Movie		It Is Written	Football	Movie
Football	College Football	Football	Football	Football	12:30	Movie		Rex Humbard	Football	Movie
Football	Issues, Answers	Baseball	Football	Foorball	1:00	Football		Rex Humbard	Football	Movie
Football	Issues, Answers	Baseball	Football	Football	1:30	Football		Kathryn Kuhlman	Football	Movie
Movie	Election Preview	Baseball	Glad Tidings	Football	2:00	Football		Voice of Calvary	Football	Movie
Movie	Inner Seattle	Baseball	Movie	Football	2:30	Football		Laredo	Football	Movie
Movie	Nashville Music	Baseball	Movie	Football	3:00	Football		Laredo	Football	Movie
News; Gardens	Car and Track	Baseball	Movie	Football	3:30	Outdoor Sports		Victory at Sea	Football	Superman
Dollars, Sense	The Rookies	State Football	Dollars, Sense	Audubon	4:00	Horst Koehler	Sesame Street	Movie	Cartoons	Movie
Country Canada	The Rookies	State Football	Country Canada	Face the Nation	4:30	Question Period	Sesame Street	Movie	Cartoons	Movie
Music to See	Husky Football	Daktari	Music to See	Movie	5:00	Untamed World	Mister Rogers	Movie	Carol Burnett	Movie
Hymn Sing	Husky Football	Daktari	Know Sports	Movie	5:30	Know Sports	Electric Company	Movie	Carol Burnett	Virginian
Disney World	Challenge	News	News	Movie	6:00	News	Zoom	Movie	Perry Mason	Virginian
Disney World	News	Meet the Press	Don Messer	Movie	6:30	Don Messer	Intl. Performance	Movie	Perry Mason	Virginian
Beachcombers	UFO	Wild Kingdom	Beachcombers	I've Got Secret	7:00	Comedy Pilot	Inrl. Performance	Movie	Sonny and Cher	Jonathan Winters
Anna and King	UFO	Disney World	Anna and King	Anna and King	7:30	CTV Special	Just Generation	Movie	Sonny and Cher	Movie
Julie Andrews	The FBI	Disney World	Julie Andrews	M.A.S.H.	8:00	CTV Special	Family Game	Movie	M.A.S.H.	Movie
Julie Andrews	The FBI	Mystery Movie	Julie Andrews	Sandy Duncan	8:30	Kreskin	French Chef	Notre Dame	Protectors	Movie
Sunday at Nine	Movie	Mystery Movie	Sunday at Nine	Dick Van Dyke	9:00	Mannix	Vanity Fair	Notre Dame	Movie	Movie
Sunday at Nine	Movie	Mystery Movie	Sunday at Nine	Mannix	9:30	Mannix	Vanity Fair	70s Scenario	Movie	Tom Jones
Weekend	Movie	Mystery Movie	Weekend	Mannix	10:00	W5	Firing Line	Door to Life	Movie	Tom Jones
Weekend	Movie	News	Weekend	On the Buses	10:30	W5	Firing Line	Garner Ted	Movie	Soul Street
News	Movie	Thriller	News; Movie	News	11:00	News		News	Movie	Soul Street
News; Movie	News	Thriller	Movie	Movie	11:30	Journal; Wrstling			Movie	News
Movie	Movie	News	Movie	Movie	12:00	Wrestling			Movie	
Movie	Movie		Movie	Movie	12:30				Movie	

Program Schedules for Monday

Programs subject to last minute changes by stations concerned.

CBUT 2	KOMO 4	KING 5	CHEK 6	KIRO 7	Time	CHAN 8	KCTS 9	KTNT 11	KVOS 12	KTVW 13
	It's Your Bet	Today	Canada A.M. (7)	J. P. Patches	8:00	Canada A.M. (7)			Cartoons	
	This Morning	Today	Good Morning	Capt. Kangaroo	8:30	Good Morning			Capt. Kangaroo	
	This Morning	Dinah's Place	Yoga	News	9:00	Yoga	Columbus; Music	Garner Ted	Movie	Cartoons
Mr. Dressup	Movie	Concentration	Mr. Dressup	News	9:30	Tracy Trouble	Others; Working	Price Is Right	Movie	Project 13
Holiday Film	Movie	Sale of Century	Holiday Film	Gambit	10:00	Eye Bet	Electric Company	Jack LaLanne	Movie	Project 13
Giant; Helene	Movie	Hlywd. Squares	Giant; Helene	Love of Life	10:30	Green Acres	Work; Ripples	New Zoo Revue	Love of Life	Project 13
Sesame Street	Not Women Only	.eopardy	Football	Where Heart Is	11:00	Football	Music; Art	Romper Room	Where Heart Is	Stump Stars
Sesame Street	Bewitched	Who, What, Where	Football	Search for Tmrw.	11:30	Football	Sesame Street	Romper Room	Search for Tmrw.	Joanne Carson
Luncheon Date	Password	Baseball	Football	News	12:00	Football	Sesame Street	Three on Match	Merv Griffin	Movie
Luncheon Date	Split Second	Baseball	Football	As World Turns	12:30	Football	Investing	Days of Our Lives	Merv Griffin	Movie
Bob Switzer	All My Children	Baseball	Football	Guiding Light	1:00	Football	Work; Music	Gourmet	Merv Griffin	Movie
Gourmet	Let's Make Deal	Baseball	Movie	Edge of Night	1:30	Horse Race	Art Cart; Covers	Katy Crafts	That Girl	Movie
Paul Bernard	Newlywed Game	Baseball	Movie	Many-Splendored	2:00	Movie	Breakthru	Travel Film	Many-Splendored	Fugitive
Coronation Street	Dating Game	Baseball	Movie	Secret Storm	2:30	Movie	Images, Things	Don St. Thomas	Secret Storm	Fugitive
Take 30	General Hospital	Mike Douglas	Take 30	Family Affair	3:00	Movie	Hathayoga	Tenn. Tuxedo	It's Your Bet	Three Stooges
Edge of Night	One Life to Live	Mike Douglas	Edge of Night	Green Acres	3:30	What's Word?	Zoom	Brakeman Bill	What's My Line?	Superman
Family Court	Love U.S. Style	Movie	Family Court	Movie	4:00	Anything Game	Sesame Street	Flintstones	Cartoons	Tony Visco
Drop-In	Ponderosa	Movie	Drop-In	Movie	4:30	Flintstones	Sesame Street	Gentle Ben	Cartoons	Tony Visco
Prof. Moffett	Ponderosa	Movie	Beat the Clock	Movie	5:00	Beat the Clock	Mister Rogers	Gilligan's 'sland	Favorite Martian	Tony Visco
Get Smart	News	News	Victoria News	Movie	5:30	Hogan's Heroes	Electric Company	Eddie's Father	Truth or Conseq.	F Troop
Klahanie	News	News	News	News	6:00	News	Hodgepodge	Dream of Jeannie	To Tell Truth	Name of Game
Hourglass	News	News	News	News	6:30	News	Indians	That Girl	News	Name of Game
Hourglass	Football	Truth or Conseq.	Room 222	Audubon	7:00	Doris Day	Minorities	Bev. Hillbillies	Hee Haw	Name of Game
Irish Rovers	Football	Parent Game	Adam-12	Dr. Kildare	7:30	Rollin'	Maggie Lettvin	What's My Line	Hee Haw	Movie
Partridge Family	Football	Laugh-In	Paryridge Family	Gunsmoke	8:00	Odd Couple	Special of Week	Dragnet	Gunsmoke	Movie
Of Thee I Sing	Football	Laugh-In	Of Thee I Sing	Gunsmoke	8:30	Medical Centre	Special of Week	Merv Griffin	Gunsmoke	Movie
Of Thee I Sing	Football	Movie	Of Thee I Sing	Lucy Show	9:00	Medical Centre	Special of Week	Merv Griffin	Here's Lucy	Movie
Of Thee I Sing	Football	Movie	Of Thee I Sing	Doris Day	9:30	Pig 'n' Whistle	Special of Week	Merv Griffin	Unknown Journey	Wrestling
Politics	News	Movie	Politics	Bill Cosby	10:00	Ironside		News	Unknown Journey	Wrestling
Politics	Movie	Movie	Politics	Bill Cosby	10:30	Ironside		News	12 Special	Ghost, Mrs. Muir
News	Movie	News	News	News	11:00	News		Untouchables	Rifleman	Virginian
News; Movie	Movie	Johnny Carson	News	Movie	11:30	News		Untouchables	Movie	Virginian
Movie	Movie	Johnny Carson	Movie	Movie	12:00	Movie		News	Movie	Virginian
Movie	Movie	Johnny Carson	Movie	Movie	12:30	Movie			Movie	Movie

Program Schedules for Tuesday

Programs subject to last minute changes by stations concerned.

CBUT 2	KOMO 4	KING 5	CHEK 6	KIRO 7	TIME	CHAN 8	KCTS 9	KTNT 11	KVOS 12	KTVW 13
	It's Your Bet	Today	Canada A.M. (7)	J. P. Patches	8:00	Canada A.M. (7)			Cartoons	
	This Morning	Today	Good Morning	Capt. Kangaroo	8:30	Good Morning			Capt. Kangaroo	
	This Morning	Dinah's Place	Yoga	News	9:00	Yoga	Sounds; Spanish	Garner Ted	Jokers Wild	Cartoons
Mr. Dressup	Movie	Concentration	Mr. Dressup	News	9:30	Tracy Trouble	Work; Art	Price Is Right	Price Is Right	Project 13
Canadian Stories	Movie	Sale of Century	Canadian Stories	Gambit	10:00	Eye Bet	Electric Company	Jack LaLanne	Gambit	Project 13
Giant; Helene	Movie	Baseball (maybe)	Giant; Helene	Love of Life	10:30	Green Acres	Art Cart; Music	New Zoo Revue	Love of Life	Project 13
Sesame Street	Not Women Only	Baseball (maybe)	Ed Allen	Where Heart Is	11:00	Jean Cannem	Tales; Music	Romper Room	Where Heart Is	Stump Stars
Sesame Street	Bewitched	Baseball (maybe)	Hogan's Heroes	Search for Tmrw.	11:30	Jean Cannem	Sesame Street	Romper Room	Search for Tmrw.	Joanne Carson
Luncheon Date	Password	Baseball	News; Pete	News	12:00	News; Pete	Sesame Street	Three on Match	Merv Griffin	Movie
Luncheon Date	Split Second	Baseball	Pete; Movie	As World Turns	12:30	Pete; Movie	Minorities	Days of Our Lives	Merv Griffin	Movie
Bob Switzer	All My Children	Baseball	Movie	Guiding Light	1:00	Movie	Music Lessons	Gourmet	Merv Griffin	Movie
Gourmet	Let's Make Deal	Baseball	Movie	Edge of Night	1:30	Movie	Worlds; Spanish	The Saint	That Girl	Movie
Paul Bernard	Newlywed Game	Baseball	Movie	Many-Splendored	2:00	Movie	Images; Others	The Saint	Many-Splendored	Fugitive
Coronation Street	Dating Game	Baseball	Victoria Scene	Secret Storm	2:30	Somerset	Columbus	Don St. Thomas	Secret Storm	Fugitive
Take 30	General Hospital	Mike Douglas	Take 30	Family Affair	3:00	Another World	Hathayoga	Jonny Quest	It's Your Bet	Three Stooges
Edge of Night	One Life to Live	Mike Douglas	Edge of Night	Green Acres	3:30	What's Word?	Book Beat	Brakeman Bill	What's My Line	Superman
Family Court	Love U.S. Style	Movie	Family Court	Movie	4:00	Anything Game	Sesame Street	Flintstones	Cartoons	Tony Visco
Drop-In	Ponderosa	Movie	Drop-In	Movie	4:30	Flintstones	Sesame Street	Gentle Ben	Cartoons	Tony Visco
Alphabet Soup	Ponderosa	Movie	Beat the Clock	Movie	5:00	Beat the Clock	Mister Rogers	Gilligan's Island	Favorite Martian	Tony Visco
Get Smart	News	News	Victoria News	Movie	5:30	Hogan's Heroes	Electric Company	Eddie's Father	Truth or Conseq.	F Troop
Bob Newhart	News	News	News	News	6:00	News	Ripples; Others	Dream of Jeannie	To Tell Truth	Name of Game
Hourglass	News	News	News	News	6:30	News	Heart Watch	That Girl	News	Name of Game
Hourglass	To Tell Truth	Truth or Conseq.	Bold Ones	Hee Haw	7:00	Paul Lynde	Electric Company	Bev. Hillbillies	Movie	Name of Game
Reach for Top	Exploration NW	Stand Up, Cheer	Bold Ones	Hee Haw	7:30	Politics	Julia Child	What's My Line?	Movie	Movie
Politics	Temp. Rising	Bonanza	Politics	Maude	8:00	Search	Family Game	Dragnet	Movie	Movie
Flip Wilson	Movie	Bonanza	Flip Wilson	Hawaii 5-O	8:30	Search	Dateline U.S.	Merv Griffin	Hawaii 5-O	Movie
Flip Wilson	Movie	Bold Ones	Flip Wilson	Hawaii 5-O	9:00	Please Sir	Behind Lines	Merv Griffin	Hawaii 5-O	Movie
FP Challenge	Movie	Bold Ones	FP Challenge	Movie	9:30	Night Gallery	Black Journal	Merv Griffin	Dear Father	Persuaders
Politics	Marcus Welby	NBC Reports	Politics	Movie	10:00	Marcus Welby		News	Bob Newhart	Persuaders
Film	Marcus Welby	NBC Reports	Film	Movie	10:30	Marcus Welby		News	Bill Cosby	Ghost, Mrs. Muir
News	News	News	News	News	11:00	News		Untouchables	Bill Cosby	Virginian
News; Movie	Dick Cavett	Johnny Carson	News	Movie	11:30	News		Untouchables	Movie	Virginian
Movie	Dick Cavett	Johnny Carson	Movie	Movie	12:00	Movie		News	Movie	Virginian
Movie	Dick Cavett	Johnny Carson	Movie	Movie	12:30	Movie			Movie	Movie

11:50 — Mad Miss Manton (1938 romanticomedy), Barbara Stanwyck, Henry Fonda. An antique but the mystery part is fun — 2.

C-12:00 — RReptilicus (passable 1962 Danish horror) — 6.

C-12:00 — Seven Against the Sun (equally missable 1965 war action) — 8.

12:30 — Guest in the House (1944 nasty-girl drama), Anne Baxter, Ralph Bellamy. It amounts to a soaper and is pretty corny by today's standards — 13.

1:35 — Union Pacific (1939 DeMille tames the west), Barbara Stanwyck, Gary Cooper, thousands more. Good fun if not taken seriously — 12.

Monday Radio

1:00 p.m. — CFL football, Winnipeg at Edmonton — CJVI (900).

8:00 — Between Ourselves inspects Niagara-on-the-lake, Ontario — CBU (690).

8:00 — CBC Monday Evening includes guitarist Narciso Yepes, actor George Coulouris and sonatas by Brahms and Ravel — CBU-FM (105.7).

10:00 — Ideas begin a series of six Massey lectures by University of Quebec ecology professor Pierre Dansereau — CBU-FM.

Tuesday Highlights

BASEBALL: Channel 5 will show two games with the first starting at 10:30 a.m. unless one league playoff is over. If so, there'll be one game starting at noon.

C-10:00 a.m. — The CBC will show Canadian Stories films at this time. The schools telecasts resume next Monday — 2, 6.

C-8:30 p.m. — The standout among the many regulars today is the PBS series Dateline America. It shows the world of an eastern U.S. pre-school senior — 9.

CABLE 10 — 7:00 p.m., Island Hobbyist; 7:30, Cyril Large and Chess for Beginners; 8:00, Victoria Outdoorsman, sailing with Mike Watton; 8:30, Project Travel; 9:00, Outlook with Helen Biernes.

Tuesday Movies

9:30 a.m. — The Lady Says No (1952 romanticomedy, often hilarious), David Niven, Joan Caulfield. A much underrated film; try it — 4.

C-12:00 noon — Flame of Araby (ridiculous 1952 swishbuckler), Jeff Chandler, Maureen O'Hara. Bruice's Law: Some people use oil and some use coal but politicians heat their home with natural gas — 13.

12:45 — That Certain Feeling (1956 Bob Hope). It may be nausea — 6, 8.

4:00 p.m. — Anna and the King of Siam (enjoyable 1946 original, part one), Irene Dunne, Rex Harrison. Part two in 24 hours — 5.

C-4:00 — Lover Come Back (1962 Doris Day loves Rock Hudson) — 7.

C-7:00 — Yuma (1970 Clint Walker western). He never makes great films but he doesn't make bad ones, either — 12.

● C-7:30 — Paranoia (1969 Italian murder-orgy drama), Carroll Baker. Recommended only because it may not have the spicy bits cut out — 13.

C-8:30 — Night of Terror (new chiller), Donna Mills, Chuck Connors, Martin Balsam. Plus Eddie Egan, the real Popeye of French Connection — 4.

C-9:30 — Visions (new suspense), Monte Markham, Barbara Anderson, Telly Savalas. A clairvoyant lawyer gets into trouble — 7.

11:30 — The Hill (fairly good 1965 English war-prison drama), Sean Connery, Harry Andrews, Ian Bannen, Alf Lynch, Ossie Davis — 7, 12.

11:50 — Journey Into Fear (1942 Orson Welles rewrites Eric Ambler), Welles, Joseph Cotten, Dolores Del Rio. Not his best but quite good — 2.

12:00 — Arrowhead (1953 Indians), Charlton Heston, Jack Palance, Brian Keith. Let me be blunt: there's little point in watching it — 6, 8.

12:30 — Target Unknown (1951 war suspense, even more pointless), Gig Young, Mark Stevens — 13.

1:35 — Kitty (ornate, sappy 1945 costume romance), Paulette Goddard, Ray Milland, many other victims. The costumes are fine but that's it — 12.

Tuesday Radio

8:00 p.m. — CBC Tuesday Night has a drama about Nova Scotia's Annapolis Valley — CBU (690).

10:30 — The first Vancouver Symphony Orchestra concert of the season on radio features Steven Staryk and concertos by Bach and Prokofieff — CBU.

●—Recommended; C—Color.

26 FEMALE HELP WANTED

MAKE EASY $$$
Your own business, full or part time. Easy-to-sell Panty Hose. Also socks for the entire family, tights, 'briefs' or 'bikini' Panties, etc. Free instruction and color catalogue. Write today: RESLON HOSIERY LTD. 10383 Herbert St., Montreal North 459, D-58, Quebec.

ELDERLY GENTLEMAN ON Beach Drive requires mature housekeeper. Good cook, able to drive car. Phone 598-1989.

DINING ROOM WAITRESS, only experienced need apply. For appointment 598-4556.

RESPONSIBLE PERSON REquired in specialized rest home. 658-5070. 10 a.m. — 8 p.m.

CAPABLE MATURE WOMAN for general help in guest house. Live in. Call after 6 p.m. 386-6903.

WIDOWER WITH DAUGHTER 9 years desires housekeeper. Live in. Phone 383-6228.

BABYSITTER WANTED, PREferably my home. May live in if need be. 50-840 Craigflower.

26 FEMALE HELP WANTED

DENTAL ASSISTANT FOR SIDney area. Experience or certification an asset. Write Victoria Press Box 499 including references if any.

WOMAN WITH CAR, TO DRIVE one lady, Monday to Friday and prepare light lunch. Hours 10 a.m. to 1 p.m. Reply Victoria Press Box 528.

COMPANION REQUIRED FOR elderly active lady, in exchange for room and board, no chores, a small home in Colwood. Victoria Press, Box 496.

REQUIRED: RECEPTIONIST stenographer, other duties involved. Answering telephone. Full time position. Please call, Mr. J. Leiske, 388-6621.

MUSHROOM PICKERS, NO EXperience needed. Rates starting $1.60 hour. Jacobsen's Mushroom Farm, 2711 Martindale Road, 652-2386.

PART TIME CLEANING LADY required for Fri., Sat., Sun. and Stat. Holidays. Apply 1450 Hillside.

SMALL PRIVATE HOSPITAL REquires experienced practical nurse for evening duty five days a week. Apply in person, 130 Menzies.

EXPERIENCED ACCOUNTANT required for professional engineering office in Victoria, to maintain all accounting records and prepare monthly financial statements. Apply by letter only, giving details of past experience and salary desired, to Clarkson, Gordon and Co. Chartered Accountants, P.O. Box 1205, Victoria.

WORKING MOTHER REQUIRES lady for babysitting and light housework, 8-5:30 weekdays. School-aged children and 2-year-old. Wages $150-$175 month. 477-6192.

LADY, FULLY EXPERIENCED in making draperies, commercial and residential. To take charge when necessary. Steady work and good wages for right person. 592-0948 anytime.

NURSE'S AIDE, WITH EXPERIence in rest home, responsible person. Single, or widowed preference. Steady evening, shift. 5:30-9:30. 384-1750.

TRI-CHEM LIQUID EMBROIdery representatives. Earn while you and your friends have fun creatively. Mrs. Joyce Kerr, 478-1149.

REST HOME REQUIRES EXPErienced congenial ladies for s ift work. Also full-time cook. Vicinity of Oak Bay Junction. Weekend work essential. 478-6451.

MIDDLEAGED LADY REquired in friendly home as housekeeper-companion. Some remuneration. 598-4168.

HOUSEKEEPER FOR ELDERLY gentleman, good home, room and board plus $100 month. Nanaimo 753-6583.

EXPERIENCED SALES CLERK for bakery, full time. Apply with qualifications to Victoria Press, Box 514.

JANITORESS FOR DAY AND night shift. Must have drivers licence. Apply Bob's Janitorial, 27 Dallas Rd.

SECRETARY-GIRL FRIDAY REquired for development company. Shorthand, typing, varied work. Phone 388-9181 for interview.

MATURE HOUSEKEEPER REquired for live in position in Duncan. Three children aged 11, 12 and 13. Phone 746-7355.

ENERGETIC CLEANING WOMAN with initiative wants 3 hours, 3 times weekly. $2 per hour. Gordon Head area. Phone 477-2923.

WANTED: OCCASIONAL BABYsitter, my home, Glanford area. Phone mornings. 479-1764.

LADY PENSIONER, SHARE MY home and my companionship. 382-2051.

QUIET, WILLING HELPER IN small rest home, 5-day week. Live in. Victoria Press Box 463.

SECRETARY-TYPIST WITH SIMple bookkeeping experience. Post Office Box 1417.

WANTED: EXPERIENCED FEmale vocalist for shows in new cabaret. 383-2187 or 385-6642.

HAIR STYLIST, FAST AND EFficient. 384-2692 or 383-4915.

WOMAN FOR LIGHT CLEANING 2 hours weekly, 478-1141

WOMAN REQUIRED WITH GENeral office and accounting experience. Apply in writing to Victoria Press Box 525.

SPECIALIZING INRENEWING gutters and down piping. 478-3798 home weekends, evenings weekdays.

MATURE HOUSEKEEPER, LIVE-in, non smoker, small house at bus stop. 479-1951.

TYPIST, FOUR HOURS DAY, ACcurate spelling and typing essential, 385-4932 mornings only.

PART-TIME HELP, 4-5 HOURS A day, some sales, Victoria Press Box 489.

EXPERIENCED WAITRESS. Apply in person Maple Leaf Cafe. 1213 Douglas, at 10 a.m.

29 SITUATIONS WANTED MALE

YOUNG AMBITIOUS MAN WITH several years' experience in design, manufacturing and service of electrical control equipment ranging from cable transmitters to complicated logic relay controls is looking for permanent, part-time or short-term employment. A. T. Modderman, 125 Government. 385-5227.

DUTCH LANDSCAPER
Complete landscaping and landscaping service including cleanup, rearranging, pruning, tree removal, rock walls, stone work, fencing, decorative carpentry, supply of nursery stock, designs, etc. 336-1541.

FARMWORK BY EXPERIENCED farm hand. Preferably in Colwood-Sooke district. Phone 478-7067 anytime.

SPECIALIZING IN RENEWING gutters and down piping. 478-3798 home weekends, evenings weekdays.

BUILD-REPAIR-REMODEL
ADDITIONS, ALTERATIONS, kitchens, bathrooms, panelling, insulating, gutters, etc. 386-9930.

ACCOUNTING, BOOKKEEPING, payrolls; weekly, monthly. Part time. 383-5473.

YOUNG MAN, 25, WISHES FULL-time employment, willing to work. 479-7698.

ROBERT GRIFFIN
Fences, carpentry, painting, odd jobs and estimates. 382-8436.

WILL DO CEMENT WORK, drain tiles, cutting down trees. 385-4535.

LAWNS OR LONG GRASS CUT, 479-4865 or 382-4644.

PROFESSIONAL GARDENER. All types rockery. 592-7047.

30 SITUATIONS WANTED FEMALE

MATURE WOMAN SEEKS POSItion of authority, preferably in ladies' wear. 592-0415.

EXPERIENCED PART TIME bookkeeper to trial balance, Victoria Press, Box 469.

DAY CARE MY HOME. QUADRA-Hillside area. 386-9167.

RELIABLE DOMESTIC HOUSE-cleaning. Phone 384-6181.

30 SITUATIONS WANTED FEMALE

HOUSEWORK IN THE A.M. REliable. $2.50 per hour. References. Have car. 383-6827.

WILL BABYSIT ANYTIME IN MY home, near Blanshard-Bay. 384-7804.

32 TRADE SCHOOLS

TRAINEES WANTED
IBM Keypunch
Computer Programming
N.C.R. Machine Accounting
For appointment phone McKay Career Training. 384-0912.

33 BANDS, MUSICIANS AND ORCHESTRAS

OPEN FOR ENGAGEMENTS
Versatile pianist and organist. Recently returned from Alaskan Cruises. 384-7967.

TOM ROWLEY, FROM ENGland. Plays organ-piano with rhythm. For listening or dancing. 383-6692.

MUSICAL COMBO, OR PIANO solo available for weddings, dances. 384-3704.

VERSATILE TRIO NOW AVAILable for New Years. Phone Bill, 478-2062.

WEDDINGS ... SPECIALIZED music by J.G.A., 478-2468.

EXPERIENCED DRUMMER REquires work. 384-4705.

36 BUSINESS SERVICES AND DIRECTORY

Accounting Service

SIMKIN ACCOUNTING SERVICE
Servicing all types and sizes of businesses with a full and complete accounting taxation and consulting service. Systems Specialists. Free parking available.
31A Cadillac Building, 386-7074

COMPLETE ACCOUNTING; TAX SPECIALIST; BUSINESS CONSULTANT.
MR. E. BOYKO Public Accountant
1545 North Dairy 382-9769

Blasting

INSURED BLASTING. RESIDENtial and commercial. Reasonable rates. 478-1819 or 478-6748.

Books

POOR RICHARD'S USED BOOKS
Bought — Sold — Exchanged
923 Fort. 384-4411, 106 W. Burnside

Bulldozers

HENSON BULLDOZING LTD.
Loading, hauling, excavating and backfilling. Gravel, topsoil and fill. Land clearing and burning. Specializing in subdivision developments. Free estimates. Phone 479-4234.

"I DIG YOU" T. HARPER EXcavation. 478-7465 evenings and when the birds rise.

Carpenters

ABLE, FAST, EFFICIENT young maintenance man. Carpentry, painting, all kinds of household repairs. No job too small. Call Charles at 386-8243 right away.

CAN GIVE PROMPT SERVICE — for home owner — repairs or for that extra room. Cabinets and finishing a specialty. 20 years in business. 388-6193, 383-4779.

D. A. SMITH
Remodelling, renovations or general repairs. Free estimates. 386-8002.

G. C. LUNEY
Alterations, repairs, additions. Estimates 477-2470 after 4

FULLY QUALIFIED CARPENter requires employment, hourly or contract. 384-0894.

GENERAL HOME REPAIRS, rumpus room, finishing, cabinets, etc. John, 384-6969; Larry, 592-9527.

RENOVATIONS, ADDITIONS, framing, finishing, cabinets. By hour or contract. 478-6267.

QUALITY WORK AT REASONable rates. Additions, renovations. Estimates, plans. Glover, 656-3745.

CARPORTS, SUNDECKS, REC rooms, additions, small repairs. 477-8543 after 6.

SMALL JOBS MY SPECIALTY
Howie 478-4705, 478-2633

KITCHEN CABINETS, VANITIES, very reasonable. Phone 652-2587.

ALL CARPENTRY WORK. JIM, 478-8139.

PROFESSIONAL CARPENTRY work. Weekend rate. 385-8587.

Carpets and Linoleum

PROPYLON HARDTWIST
Four Colors Special $9.50 sq. yd.
LUXURIOUS NYLON SHAG
4-tone tweed effect, 5 colors. Now $10.95 sq. yd., Reg. $14.95 sq. yd.
HOURIGAN'S
CARPETS AND LINOS LTD.
715 PANDORA AVE. 386-2401

CARPET TREND
BROADLOOM $2.95 to $16.95 sq. yd. Thousands of yards to choose from.
386-7501

DAVE TAYLOR DEC. CENTRE
579 Gorge Rd. 384-1914
ONE CALL WILL DO IT ALL

PARKER JOHNSTON LTD.
1314 Broad Street 382-9181

Carpet Cleaning

J AND C CARPET CLEANING, special introductory offer. One-third off all carpet cleaning. Example 9x12 regularly $11 now $7.65. Offer for October only. Free estimates. Please phone 386-9103.

Cement

GERDA CEMENT FINISHING. Basements, sidewalks, driveways, etc. 388-4806, 479-4756.

WEST COAST
CEMENT FINISHING
388-6960

DRAINS — CEMENT — SEWERS
384-8306 Frank Politano 383-3495

Chimney Cleaning

COMPLETE CLEANING OF chimney, furnace and vents. Reasonable rates. 385-4131.

Cleanup Service

LET ME CLEAN YOUR YARD, basement, garage and attic for the usable articles or bottles or anything you wish to pay me with. I also do excellent gardening, landscaping, tree and hedge trimming. Car removal, house painting, roofing, and general maintenance. Gutter work, residential and commercial daily and weekly disposal service. Also will buy any article of use. Will move anything anywhere for very low fee. No charge for distance. Call "Ollie." 385-1661.

$5 MINIMUM CHARGE
Young men with trucks will do yards, basements, composts, etc. Roto-tilling, tree removal and moving. Very reasonable — free estimates.
Rick O'Dell, 384-6111, 479-2858
Servewell Services

NO CHARGE AND UP
Two young responsible men have large truck. Basement, attics, composts, etc. Very reasonable Bob's, 386-2451 anytime.

GLANVALE DISPOSAL SERVICE
If you have a disposal problem big or small we have the answer. Containers available 382-4430 or 478-7929.

PROMPT AND EFFICIENT clean-up service. Basements, composts, miscellaneous debris. Call Larry, 388-6373 after 6 p.m., 382-4627.

A. G. PERSONAL CLEANUP. Minimum $2.50. 479-4067 after 6 p.m.

MAN WITH PICK-UP, SMALL clean-ups anytime. 478-7908.

Contractors

SIMPSONS-SEARS
CITATION
KITCHEN CABINETS
Let our planning and design experts plan your "Dream Kitchen" Superbly crafted cabinets in luxurious hardwood finishes. Phone for free no-obligation estimate.
When you remodel rely on the experts at
SIMPSONS-SEARS
388-9111

COULTER AND ASSOCIATES
CONSTRUCTION LTD.
Complete building service. Free estimates. Office, 386-1636.

FRAMING, RENOVATIONS, ADditions, kitchens and repairs. Phone Alright Builders. 479-1160.

36 BUSINESS SERVICES AND DIRECTORY

Contractors

FEATURE

Vancouver Island only — kitchen and home improvement centre.
2610 Douglas St.
Specializing in kitchens, bathrooms additions, renovations. FEATURING Edgemont, Luxuria, Latina, Heritage, Grande Bolero. The finest names in kitchen cabinets.
FREE PLANNING
FREE ESTIMATES
Phone 385-4921

GENERAL CONTRACTING
All trades — new and repair
Construction Management
Consulting
Many years Local Experience
Competitive. 386-9930

WILL DO WORK ANYWHERE, Vancouver Island and Gulf Islands area. Complete service, new construction, remodelling, drafting and design. Phone anytime, Mr. Taylor, 384-2565 collect.

DO IT BEFORE IT'S TOO LATE Johnny on the Spot: gutters, painting and roofing. No job too small. All work guaranteed. Free estimates. Very reasonable. 384-8413 or 598-2265.

DESIGN—RENOVATIONS
382-3421
Pacific Coast Insulation and Roofing Co. Ltd.

CUSTOM HOMES BY EXPERIenced builders. Lots available in most areas. Will build C.M.H.C., V.L.A., or conventional. J. A. Woodward and Co. Ltd. 382-8521

W. CAMPBELL LTD.
General Contractors
Building Consultants
479-3904

WHEATON CONSTRUCTION LTD.
Design, Build and Renovate
382-2159

GET READY FOR WINTER, have your gutters cleaned and resealed. All work guaranteed. Rates very reasonable. 479-6948.

FARMER CONSTRUCTION
Design — Renovations
388-5121

Alterations—Repairs—Cabinets
WILLIAMS, BRAY AND WILLIAMS LTD.
853 CORMORANT ST. 386-7741

FRAMING, FINISHING KITCHEN cabinets; alterations. 388-5639.

Dressmaking

BRIDAL RENTALS, COSTUMES, formals, dressmaking. 28 Burnside W 385-1542 Fashion Craft Shop.

ANN'S DRESSMAKING, SPECIAlizing in alterations. Hems $1.50 and up. 386-9466.

Drywall

PACIFIC DRYWALL CO.
Phone 383-7820 anytime

Electrical Contractors

ELECTRICIAN WANTED FOR labour contracts or sub contracts for General Contractor for approximately one house per week. 382-8521.

OLDER HOMES REWIRED—NO down payment. We finance through B.C. Hydro Plan.
EDDY'S ELECTRIC — 385-7666

McCOY ELECTRIC
New and Older Homes
Rewiring Expert—Electric Heating
386-0822 or 479-7561 Eves.

RESIDENTIAL REWIRING
Electric heating, appliances installed. Hydro financing.
BUCKLE ELECTRIC
479-3941 385-8082

Fencing

FENCING SAVINGS
Lawn fence (50 ft.) $29.00
Picket fence (50 ft.) $33.00
Fencing of wood SUPPLIED and ERECTED
Saanich Lumber Yards
385-2486

CHAIN LINK FENCING
— Free Estimates —
SIMPSONS-SEARS
388-9111

CHAIN LINK FENCING
D.D.P. ENTERPRISES—385-1512

PACIFIC FENCING, 592-4161
Screen block—Chain link—Wood

Flooring and Sanding

JIM DUNCAN
Floor sanding and refinishing, exp. 386-1509 anytime.

Furniture Refinishing

BEDROOM-DINING ROOM suites. Pianos. 383-5521, Alpha Finishers Ltd., Eves., 385-3519.

Gardening

"BRENTA GROWERS"
Excellent workmanship offered in complete garden maintenance, fall and spring clean ups, re-arrangements and tree services by professionally trained and for many years experienced landscape-gardener. Reasonable prices plus satisfaction. 652-2881 (24 hours).

VIC AND MARTIN'S
Stonemasons, landscaping, house facing, fireplaces, retaining walls, etc. Everything supplied including shrubs and perennials. 24-Hr. answering service. 383-7461.

LICENSED GARDENER
Clean-up, pruning, etc.
Gardening by contract
G. BARTA 479-3900

EXPERIENCED GARDENER for pruning and garden cleanup jobs. 383-6363.

A. G. PERSONAL GARDEN cleanup. Rotovating. 479-4067 after 6 p.m.

POWERFUL ROTOR TILLER. Big or small jobs. Free estimates. Phone 385-1136 or 388-9544.

LAWN CUTTING MY BUSINESS. Reasonable. Free Estimates. 384-9810.

HARVEY'S GARDEN SERVICE: new lawns, rotovating, etc. Mr. Fong, 479-7078.

VAN HUET GARDEN MAINTEnance, power raking, aerating, clean-up, 383-8560.

KEN'S LAWN AND GARDEN Care. Yard maintenance, fall cleanup, landscaping. 479-3773.

"ENGLISH GARDENER"
20 years experience — full maintenance. Fall clean-up. 383-6692.

Gutter Cleaning and Repairs

5" CONTINUOUS ALUMINUM Gutter In Baked Enamel "We make it!" Insist on 5", you pay no more. Takes care of itself for 20 years. "Easy terms."
B.C. Aluminum, 479-3232

GUTTERING
Use our 20-year guaranteed white aluminum guttering.
SIMPSONS-SEARS
388-9111

GUTTERS CLEANED AND REpaired, down pipes replaced. Free estimates on new gutter and roofing. All work guaranteed. 598-4551.

— SKYLINE —
Seamless Metal Gutters Ltd.
Aluminum 5" continuous gutters
Free estimates 382-8807

NU-TONE ALUM. SPECIALIST Gutters, siding, shutters. 383-6733.

Landscaping

"BRENTA GROWERS"
Outstanding workmanship in all phases of landscape construction. Reasonable prices. 652-2881 (24 hours).

DUTCH LANDSCAPERS
Lawns, rockeries, patios, fish ponds, waterfalls, designing, complete tree service, 30 years experience. 479-7474.

BARKER LANDSCAPING
Rock Work, patios, etc. Lawn specialists. Terms. 382-8323.

HARVEY'S LANDSCAPING, NEW lawns, new designs, etc. Mr. Fong. 479-7078.

SALEM GROWERS LTD.
652-2973 652-3318

Masonry

FIREPLACES AND REPAIRS, tile, slate, marble, brick and stone work. Sipkes Masonry, 479-7348.

FIREPLACES, CHIMNEYS AND repairs. Ron Henson, 478-1557.

BENITO BROS. MASONRY AND stonework. Reasonable. 477-4434.

36 BUSINESS SERVICES AND DIRECTORY

Moving

INSURED FURNITURE VANS
2 experienced men
Prices you can afford
Save-Way Movers,
382-3340 or 478-3964

VAN GOING NORTH SUNDAY Oct. 8, will transport furniture, etc. 385-6663.

Painters and Decorators

ISLAND DECORATORS
Painters Paperhangers
Spray Painters
Plaster Repairs
Convenient Time Payments
383-9959 Eves. 382-1479

CLARK AND PATTISON PAINTING CONTRACTORS LTD.
Brush or spray. Paperhangers Texture and vinyl work. Will do all or part of any job. Paint store. BAPCO, GENERAL and PRATT AND LAMBERT paints, and rentals of all painters' equipment. Terms if desired. Phone 384-0443. 760 Bay St.

BROTHERS PAINTING AND DECORATING
Free appraisals, color consultant. All types of painting. All types of repairs. Commercial, farm, residential. Lowest rates. Terms. Work guaranteed. 383-8112.

TED HILL-TOUT
A complete decorating service. Interior and exterior — spray or brush — papering — store — terms. For careful work at reasonable prices, please call 598-4012.

WEBB AND SON
384-6827 — Paperhanging, painting. Quick, clean, reliable. First-class workmanship. 30 years' experience Victoria. Terms if desired.

PAINTING AND DECORATING
Reasonable rates. Satisfaction guaranteed. Terms. 382-7885. 479-2473.

NU-TONE PAINTING
Free Estimates — Quality Work
Reasonable Rates 383-6733

CARL ANDRIESSEN
Experienced Dutch Painter
Low Prices — 592-4033

EXTERIOR AND INTERIOR
Special low prices. For clean job Phone Douglas, 477-5207.

SCANDINAVIAN
Painters and Decorators. 382-0713

PAPER HANGING, PAINTING.
Tommy Harker, 383-3474

Plasterers

STUCCO, DRYWALL AND IMITAtion granite stone. Commercial and residential. Stan Olson, 383-0897 after 5 p.m.

COLEMAN PLASTERING LTD.
Quality work, keen prices. Free estimates for stuccoing your older house. Ph 598-3433.

FRED BLANCHARD AND SONS
Plaster, stucco, drywall
Repairs our speciality
656-3638 656-4556

STUCCOING, PLASTERING
Alterations. Reasonable. 479-4779

Plumbing and Heating

S. H. BROWN
Repairs—Remodelling—New Work
479-5641 4051 Wilkinson

Roofing and Siding

SIMPSONS-SEARS ASPHALT SHINGLES
Supplied — Installed
Ask about our exclusive heavy duty 250-lb. Super lock,
15-year guarantee.
SIMPSONS-SEARS
Roofing Materials
388-9111, Local 264.

NEW ROOFS AND RE-ROOFing. Free estimates. No job too small. 598-4551.

PARKER JOHNSTON LTD.
1314 BROAD STREET, 382-9181
"Roofing Victoria Since 1935"

Tree Service

MT. VIEW TREE SERVICE
Everything in trees. Estimates. Insured. 479-3873 or 479-1567.

VICTORIA TREE SERVICE, free estimates, insured. 382-6466 after 5 p.m.

Upholstery

DANISH UPHOLSTERY
Estimates — Delivery — Pickups
FREE
Phone 652-1591 Anytime

38 TRAVEL

FOUR SEASONS TRAVEL, 212 - 620 VIEW ST., VICTORIA, YOUR ONE-STOP COMPLETE TRAVEL SERVICE, ANNOUNCE NEW LOWER TRANSATLANTIC CHARTER-FLIGHT FARES AND RECOMMEND RELIABLE CANADIAN LICENSED AIRLINES ONLY. RELAXED REGULATIONS AND RESTRICTIONS ARE EXPECTED TO CREATE HEAVY DEMAND. PLEASE RESERVE EARLY. 384-7108.

— VICTORIA'S FIRST —
CHARTER FLIGHT
INFORMATION OFFICE
CHARTER FLIGHT CONSULTANTS
116 Yarrow Bldg., Victoria
645 Fort St. 386-2485

XMAS AND EASTER
Charter Flight Lists
TO
Europe, Hawaii, Spain
now available at
BUDGET TRAVEL LTD.
641 JOHNSON 384-7121

CHARTER FLIGHT DISCOUNT CLUB
Offering you new low fares
FALL—XMAS—SPRING
Vancouver-London return
from $224
Hawaii Christmas Special
17 days from Vancouver $325
430-1070 Douglas 385-9725

39 PERSONALS

MOTOR VEHICLE ACCIDENT August 29th, 1972, Shelbourne and McKenzie 8:00 p.m. Would the young man who drove me home in his red Volkswagen after a car collided with my bicycle, please call me at 477-8067 or write care of P.O. Box 788, Victoria, giving his name and address as his help is urgently needed.

SINCERE, UNMARRIED, CHRIStian man, well educated, employed, tall and slim, 42, wishes to meet or correspond with unmarried girl who likes the outdoors, music. Object companionship and possibly matrimony. Victoria Press Box 488.

BUSINESSMAN (SEMI-REtired), honest and sincere, wishes to meet lady 55-60 who would be primarily interested in creating a good home life. Object companionship. Snap appreciated, will return same and answer all replies. Victoria Press, Box 510.

TO THE PERSON WHO FOUND my purse in Simpson Sears last Saturday, you also took my 3 childrens' Christmas along with my $200. If you have any heart please return all or part to Victoria Press Box 526.

TIRED OF BEING ALONE — Write International Incorp., Station "B", Box 5248, Victoria, for free information concerning compatible mates. International Affilitations.

WIDOW WITH CHILDREN AND home, wishes to meet unattached respectable gentleman, 37-45 for social outings. Strictly confidential. Victoria Press Box 471.

CY THE MODERN CLUB FOR swinging couples and singles in Western Canada since 69. Free details and sample ads. Cy Club, P. O. Box 8703, Vancouver 1, B.C.

THERE ARE STILL A FEW openings available in the bridge class at the Y Wednesday afternoons commencing Oct. 11. Phone 386-6927.

SINCERE QUIET GENT, SOME means, would like to hear from ladies over 45, same circumstances, confidential. Victoria Press Box 519.

25 YEAR OLD BRUNETTE wishes to meet pleasant chap for outings, bridge and general good time. Victoria Press Box 515.

PREGNANT AND DISTRESSED? Birthright can help you. 384-1431.

39 PERSONALS

SINCERE LADY 50, PLUMPISH, urgently desires to meet happy gent with home, moderate habits. Phone number please. Object companionship. Victoria Press, Box 484.

EUROPEAN GENTLEMAN, early 40's, recently separated seeks cimpanionship of a lady with none or one child. Photo appreciated but not necessary. Reply Victoria Press Box 503.

PETITE, ATTRACTIVE LEO gal personality plus!! wishes meet intelligent clean-cut gentleman with means, age 30-45. Object matrimony if suited. Victoria Press, Box 487.

SCOTLAND'S LEADING PENfriend Club can bring a new interest to your life. Moderate fees. Details from Susan Collins, Dept. O-T, 104 West George Street, Glasgow, Scotland.

LOOKING FOR FEMALE COMpanion to share some expenses for a trip to Mexico with camper leaving immediately. Victoria. Press, Box 486.

PENSIONER, 65, WISHES TO meet lady for outings and companionship. Victoria Press Box 523.

40 BUSINESS PERSONALS

SINGLE, SEPARATED, DIVORCED
Are you having difficulty qualifying for a mortgage? Are you fed up with paying rent? Call Wilf Cotton at Bayshore Realty Ltd. No obligation. 388-6424 or Res. 479-3876.

FALL CLOTHES TOO TIGHT?
You'll lose 2" in your measurements after your very 1st treatment or your money will be refunded. Try our INSTANT INCHES WRAP. Phone MILADY'S 385-3389.

B.C. SCHOOL OF ANNOUNCING, Radio-TV men - women. Personal coaching. Fully equipped mobile studio, goes anywhere. Learn as you do own programs. Free auditions. Job assistance. Terms. Phone 386-0275, 9-9, 7 days.

FREE SERVICES PROJECT
Please Phone
383-0814
For anyone in need of help for lawns, general cleaning, gardens, painting, small carpentry jobs. Federal Government Project.

FREE SERVICES PROJECT
please Phone
383-0814
For anyone in need of help for lawns, general cleaning, gardens, painting, small carpentry jobs. Central Government project.

VICTORIA RENTAL AID SERvice; 385-3933, 385-5542. Something free for a change. No gimmicks. Includes maintenance, supervision on rental properties registered with our service.

ATTENTION LADIES. I WILL teach you to crochet and read patterns in my home. Afternoons or mornings. Phone Mrs. Stone, 479-4853.

POWDER POST BEETLES, TERmites and other pests are destructive. Avoid costly control.
Professional Ecological Services
384-4423

500 BUSINESS CARDS
$12 PLUS TAX
24 HOUR SERVICE
PALADIN PRESS
1104 DOUGLAS ST. 383-4321

PROFESSIONAL PERSONALIZED sewing machine service in your home. F. Rogers, Phone 477-8126 or 382-9653 anytime. Collector of antiques.

MRS. ESLER WELCOMES QUEStions on the permanent removal of unwanted hair. Electrolysis Center, 382-1332 or 383-6877.

MATCHMAKER, BOX 3326, Courtenay, B.C. Partners in Canada and abroad.

VICTORIA HYPNOSIS CENTRE LTD., Ste. 101-645 Fort St. 388-9722. FREE LITERATURE AVAILABLE

MRS. PAYN-JONES, TRANCE medium, questions answered, advice given. 386-3603.

TYPING IN OUR HOME, PICKUP and deliver, letters, manuscripts and book-length reports. 383-9823.

HOW TO QUIT SMOKING?
SMOKE WATCHERS, 383-6914

42 EDUCATION

INCOME TAX PREPARATION
H and R BLOCK CO.
Will hold a 12-week basic income tax course commencing October 9, 1972, day or evening classes. For complete details call H and R Block, 2651 Douglas Street, Victoria, 386-0012.

TUTORING — PROFESSIONAL help by experienced teacher. French, Math, new and old methods. 598-2331.

HIGH SCHOOL AT HOME. CANAda's Leading School. Free booklet, National College, 444 Robson St., Vancouver 3, B.C. 688-4913.

GERMAN TUTORING AND CONversation by experienced German teacher, Frau Henkel. 382-0585.

60 FUEL

DOUBLE SCREENED SAWDUST
Available Now
Ideal Fuel Ltd. 382-4622

63 TIMBER

WANTED; TIMBER STANDING or felled. Fir, cedar or hemlock logs. Top prices paid.
Ideal Sawmill Co. Ltd. 385-0441

CASH OR STUMPAGE PAID FOR timber, minimum 5 acres. Apply to Victoria Press, Box 474.

65 BUILDING SUPPLIES

FOR READY-MIX CONCRETE
Give Frank a Call
or Gordon or Jim
They are all
ON THE BALL
There's SAND and
There's GRAVEL
It's all in our line
Give Art Hafer a call
and get it on time
BUTLER BROTHERS
652-1121

why pay more?

1500 ft. mixed lumber, farmers' special	32.95
2x6 econo yellow cedar ft.	.12
Combination screen door 2-6x6-8	$39.95
RCR weather stripping 3/8x17'	.59
Westroc topping cement p.v.a. reg. 3.70	2.80
Paint No. 1 bel air oil base latex semi-gloss 7.95 gal.	2.39 qt.
Totem logs	12 for 1.00
Airtite heaters from	9.95-13.95
4" cement drain tile	ea. .18
Furnace filters	.95

we cut glass to size
langford building supply and hardware
920 goldstream ave. 478-1724

CUBBON BUILDING SUPPLIES
A YARD OF GOOD LUMBER
1720 Cook Street 384-8181

100 Ft. Rolls Fibreglass	5.99
Baggs Gold Nugget Insulation	1.14
12x12 Ceiling Tile 64 Ft.	8.99
Arborite 11 Col. 4x8	11.95
Red, Green and Black Roll Roofing, 108 Sq. Ft.	6.95
Birch Plywood 3/4"	18.95
Fir Ply T and G 4x8 5/8"	7.95
We Have Glass on Cook Street	
Interior Latex Gal. White	3.99
Plastic Gutter 12 Ft.	2.50
Totem Logs (12 Pcs.)	1.00
Reject Doors from each	3.99
Presto Logs	

Open 8 A.M. Till 5:30 P.M. 6 Days—Also Fri. Nite Till 9 P.M.
1720 Cook Street 384-8181

COLUMBIA READY-MIX LTD.
—ready-mix concrete
—sand
—gravel
—drain rock
—fill materials
Phone 478-1701
860 Attree Rd.

PRE-HUNG INTERIOR AND EXterior doors, bi-fold doors. Phone anytime, 386-0286.

USED RED BRICKS, SAND AND GRAVEL. OK TRUCKING CO. LTD., 760 TOPAZ, 386-3414.

65 BUILDING SUPPLIES

STEWART & HUDSON
Building Supply Centre

EXTRA SPECIALS
Mixed nails, many sizes and types 50 lb. box $6.99

MOULDING SPECIALS
CASING SETS — 2-7'3'
2¼" fir and hemlock $1.49
1⅜" fir O.G. $ .99
Common cedar lattice per ft. .05

DOOR SPECIALS
Seconds
1⅜" from $3.99
1¾" from $9.99

DOOR LOCKS
PASSAGE LATCH $2.99
BATHROOM LATCH $3.99
KEY IN KNOB $6.99

BLACK AND DECKER SPECIALS
7¼" Saw $25.99
Jig Saw $14.99
⅜" Drill $12.99
Sanders $18.99

VANCOUVER ISLAND HEADQUARTERS FOR FAMOUS ROCKWELL BEAVER DELTA AND BLACK AND DECKER TOOLS — ASK FOR MR. ERROL McCLIGGOTT.

ALSO SEE OUR AD IN MISCELLANEOUS COLUMN
Prices effective VICTORIA ONLY
Open Monday Through Saturday 7:30 - 5:30
CHARGES — BUDGETS —
386-3211
400 Gorge Rd. East
STEWART & HUDSON

S. J. PEDEN LTD.
PRE-INVENTORY CLEARANCE SALE

CABINET PLYWOOD
4x8x¾ Ribbon mahog. $15.85
4x8x¾ teak $22.00
4x8x¾ walnut $22.00
4x8x¾ particle board woodgrain walnut $15.00

MAHOGANY DOORS
4 only 2-8x6 8x1¾ cel core $10.75
7 only 3-0x6-8x1¾ cel core $12.50
15-1-8x6-6x1⅜ select grade $ 3.00
16-1-8x6-6x1⅜ stain grade $ 3.00
11-1-6x6-6x1⅜ stain grade $ 3.00

MISC. BIFOLDS
1 only 3-0x6-8 Sen (Ash) $13.95
5 only 3-0x6-6 rotary mahog. $13.95
3—4-0x6-6 rotary mahog. $18.95
Solid Core
1 only 4-0x6-8 Ribbon mahog. $19.95

SHELVING
1x12 Spruce, lin. ft. .20

S. J. PEDEN LTD.
2855 QUESNEL ST., 386-3464

8 SHEETS 4X7 DRYWALL ⅜"; 2 sheets 4x8 wood grain panelling. 2 doors 6'x6", 32" and 30" wide, $30. 479-3436.

LUMBER SALE, FREE EStimates, 7 a.m. to 6 p.m. Ideal Sawmills Co. Ltd., 2735 Bridge St., 385-0441.

70 MUSICAL INSTRUMENTS

YOUR ONE-STOP MUSIC CENTRE
Instruments — Accessories for all instruments —
Classical and Popular Music
Complete Repair Service
School Band Rentals
"everything in music"
HALL-FAIRFIELD MUSIC CENTRE LIMITED
Open Friday evenings
728 Fort St. 385-8342

JUST ARRIVED
another large shipment of KIMBALL ORGANS
Volume purchase means EXTRA SAVINGS to you
In-store demonstrations
Thursday, October 12
"JEANINE DYE"
Exciting Canadian organist
PARAGON MUSIC
Hillside Shoppin Centre 385-5275

ORGANS
KIMBALL — GULBRANSEN
6 LESLIE TONE CABINETS
Single, dual channel and the fantastic professional model 910 with pre amp. Leslie prices from $350 including hookup kits.
SCOTT PIANO AND ORGAN
612 Fort 384-4623

10 LESSONS, PRACTICE PHONES, ARTISTIC BENCH COVER, MUSIC LIGHT, INCLUDED WITH EVERY NEW CONN ORGAN AT
REGINALD STONE
1517 Quadra 383-0239

TALISMAN MUSIC CENTRE
Hear the all new
Darius P.A. system
35 watts RMS, 105 peak
with 2-4x8 columns
only $350.
939 Yates 384-9222

BEAUTIFUL LE SAGE SPINET PIANOS FROM $695.-$1050. YOUR OLD UPRIGHT TAKEN IN TRADE. TERMS ARRANGED.
BERNIE PORTER MUSIC
725 CALEDONIA 382-9542

FIBES TRANSPARENT ACRYLIC DRUMS
on display
SOUND SOURCE MUSIC
2250 Oak Bay 598-3514

WE BUY USED PIANOS
For Cash!
Phone EATON'S Music Centre
382-7141

GRETSCH ELECTRIC GUITAR. Oranged coloured Chet Atkins model. Beautiful 1 owner instrument with case. $375. 384-4376.

AQUARIUS MUSIC
Sales — Service — Instruction
Moving soon to Esquimalt Plaza
386-9922 893 Esquimalt Rd.

SPECIAL
2 only Hammond Chord organs in top condition, your choice $495.
GLEESON MUSIC
707 Fort 388-9632

CONVERTED FENDER BAND Master Head, 88 watts R.M.S., equipped to drive Booster Amp. Perfect to build onto. $195. 388-5768.

THIS WEEK'S SPECIAL
30% off Garnet Pro 200
Bass and Session Man Twin
SOUND SOURCE MUSIC
2250 Oak Bay 598-3514

NELSON'S MUSIC CENTRE
Sales - Service - Instruction
1320 Broad St. 385-9728

VICTORIA SOUND CENTRE
Marshall 100 watt amp. $395; Gibson Humbucking pickups $39.95.
1315 Government St. 385-4842

TEISHCHORD ELECTRIC organ and amplifier, single keyboard, combo-sized, asking $190. 652-1904.

BUFFET B FLAT CLARINET. Full artist model, 7 rings, articulated G sharp, excellent condition. 384-5291.

PIANO TUNER AND TECHnician, $14.50, 385-2524, 385-3119.
H. WILLIAMS

E FLAT ALTO SAXOPHONE good condition, $125. Phone 477-1010.

FRENCH PROVINCIAL THOMAS organ, new condition, music books included. 386-7302.

STUDENT'S OLDS AMBASSADOR tenor sax, excellent condition, $200. 384-2314.

WILL STORE PIANO FREE IN return for occassional use. 384-6940.

MILLER 2—10 PEDAL $1395
SOFT SOUNDS MUSIC
2031 OAK BAY 598-1524

1962 FENDER STRATOCASTER guitar, very good sound, good for lead. 477-2937.

EKO GUITAR, 4 PICK-UP, SOLID body, case and small amplifier included. 592-0178.

OLDS CLARINET B-FLAT GOOD condition; $50. 479-7088.

WANTED: OLDER MODEL ACcordion. Reasonable. 388-6732.

YAMAHA PIANO, EXCELLENT condition, $800. 385-2088.

2 VIOLINS AND BOWS, ½ SIZE and ¾ size. 477-3971.

FULL SIZE SUZUKI VIOLIN. Book and record. $49. 383-9002.

PIANO TUNER — TECHNICIAN NORMAN DUCKWORTH 383-2082

MONARCH AMPLIFIER, $35. Phone 478-101.

HUTTL CLARINET, $80. 479-6239 after 4 p.m.

70 MUSICAL INSTRUMENTS

GIVE IT A LISTEN
LOWREY HOLIDAY ORGAN
this automatic organ is computerized to convert simple one-finger note melodies into three or four note chords. Plus Lowrey's cassette from which you can tape your own performance and play it back. Even if you're all thumbs you come out sounding like an orchestra. SALE PRICE $2288. Convenient credit terms at Woodward's Mayfair, 2nd Floor.

STUDENT VIOLIN, FULL SIZE, bow and case, $35. 592-0927.

IMMACULATE GIBSON EBO bass. 479-7891.

71 MUSIC TEACHERS

REGISTER NOW!
for your
Organ and piano lessons
Fully qualified teachers
SCOTT PIANO AND ORGAN
612 Fort 384-4623

PRIVATE LESSONS ON most all musical instruments
HALL-FAIRFIELD MUSIC CENTRE LIMITED
728 Fort 385-8342

BERNIE PORTER MUSIC
Limited Space Available
384-0641 HILLSIDE-SHELBOURNE
382-9542 DOWNTOWN

FRED DICKINSON, FORMERLY teacher of clarinet, Royal Manchester College of Music, will now accept clarinet students. 385-0561

EXPERIENCED PIANO TEACHer will be taking music students in own home, University area. 477-4779, 4-9 only.

ESQUIMALT MUSIC STUDIO; lesson $10 month for piano, organ or guitar 382-4887 after 5 p.m.

77 MOTORCYCLES

P—E—A—R—S—O—N
World of Pleasure
H—O—N—D—A
from Pearson's
GUARANTEED FOR 1 YEAR
EXTENSIVE SELECTION
ALL THE MODELS
ALL THE COLORS
NO ONE UNDERSELLS OUT-TRADES PEARSON

OVER 50 USED
72 HONDA CB 500-4
custom paint, extras
Reg. $1650 Today $1450
72 KAWASAKI 750
Only 2200 mi., beauty.
Reg. $1600 Today $1395
70 YAMAHA 350 R5
Better than most.
Reg. $800 Today $650
70 YAMAHA 360 End.
Immaculate and shines.
Reg. $725 Today $595
71 HONDA SL 125
Only 1100 mi.
Reg. $650 Today $525
72 HONDA SL 100
Just 1050 mi.
Reg. $575 Today $445
SPECIAL
72 HONDA CB 350-4
Only 300 mi. $1095

HONDA TRADES

78	Ya. 360—68	Ho. 450—68	Ka. 175
70	Ho. 450—68	Ya. 180—67	Ho. 77
70	Ya. RT1—67	No. 650—67	Ya. 350
67	Ho. 157—69	Ya. 200—71	Ho. 100
69	Tr. 250—69	Ho. 175—69	Ya. CS 3
71	Ho. 350—71	No. 750—68	Ho. 350
70	Ya. 250—66	Ho. S90—70	Ka. 175
72	Ho. 70—70	Ka. 250—69	Ho. 175
67	Ya. 305—71	Ho. 100—68	Ya. 100
65	Ho. 125—70	Ves. 90—72	Ho. 100
72	No. I.S.—71	Ho. 750—68	Ya. 125
72	Ho. 250—66	Ya. 305—71	Ho. 350
69	BSA 250—72	Ho. 350—72	Ka. 175
69	Ho. 450—71	Tr. Bo.—71	Ho. 450
71	Guz.—72	Ho. 250—69	BSA 650
72	Ho. 500—72	Guz.—71	Ho. 90
70	Ya. 200—72	Ho. 450—71	Ka. 500
70	Ho. 175—68	Ya. 100—72	Ho. 125
69	BSA 441—71	Ho. 70—67	Ya. 180
69	Ho. 451—70	Ya. 360—53	Tr. 500
72	No. 750—71	Mi.—70	Ya. R5

more every day

EASY INSTANT CREDIT
Bank Terms Available
Every Budget Consideration

P—E—A—R—S—O—N
World of Pleasure
MOTORCYCLE DIVISION
386-8424 — 3388 Dougras — 382-2222
9 to 9 — Sat. till 6
Next to Red Lion

YEAR END YAMAHA SALE
60 CC MINI
Reg. $399 now $335
$35 dn. $16.75 mo.
100 CC TWIN
Reg. $645 now $495.
$60 dn. $30 mo.
125 CC TWIN
Reg. $745 now $595.
$60 dn. $30 mo.
175 CC ENDURO
Reg. $845 now $785.
$80 dn. $39 mo.
200 CC TWIN
Reg. $860 now $745.
$75 dn. $37.50 mo.
250 CC TWIN
Reg. $1010 now $895.
$90 dn. $45. mo.
250 CC ENDURO
Reg. $1035 now $975.
$100 dn. $49. mo.
350 CC TWIN
Reg. $1090 now $995.
$100 dn. $50 mo.
650 CC TWIN
Reg. $1710 now $1595.
$160 dn. $80 mo.
All terms O.A.C. over 2 yrs.
Financed through our own store.
LIMITED SUPPLY
SO ACT NOW AT
MULLINS MARINE SALES LTD.
925 YATES STREET
382-1928

SUZUKI MOTORCYCLES 1973
in stock now.
CLEARANCE SALE
Sale prices on all 1972s.
FREDERICK MOTORS
service to all makes
616 Queens Ave. 383-0823

MUST BE SOLD, 1968 TRIUMPH Benneville, very fast and dependable. First reasonable offer takes. Apply Apt. number 4, 1020 Catherine St. between 5-7 p.m.

1972 NORTON COMMANDO 750 c.c., Immaculate, low mileage, $1295. No Triflers. 658-8770 after 7 p.m.

'71 HONDA 350 S.L. STREET trail, 3,000 miles, new rings and valves. Excellent condition. $750 or best offer. 383-9677.

1965 BRIDGESTONE, NEW BATtery, voltage regulator, alternator, front-end and piston, $135, firm. 478-8193 after 6.

1968 HARLEY DAVIDSON SHOvelhead FLH completely rebuilt. $1895 or offers. 385-6995.

CHEAP. MUST SELL '69 250 YAmaha, recent overhaul. $275 or offers. 384-0283. Mark.

MONTESA — BULTACO
Victoria MOTORCYCLE Sales
382-7905 1551 Pear St.

1971 500 CC. SUZUKI IMMACUlate. Mileage 3,500. Offers. 382-7916, 5:30 p.m.

1972 125CC SUZUKI. NO REASONable offer refused. 652-2296 or 479-3730.

1971 YAMAHA 175 CT1, GUARANteed. $570 or offer. 994 Violet St. 477-5530.

1972 HONDA CB350, EXTRAS. Phone 479-6103.

'70 YAMAHA 175 ENDURO EXcellent condition, $400. 592-7038.

'71 B.S.A. 650 THUNDERBOLT, 7,000 miles, $800. 388-5392.

WANTED: PRE-1961 TRIUMPH 650. Ph. 386-1019.

1968 B.S.A., REBUILT, JUST broken in, $800. 642-3830.

TRIUMPH 500 C.C., RIGID frame. Open to offers. 658-5552.

350 HONDA, 5,500 MILES. EXcellent shape. 386-7944 after 6.

WANTED
300 cc Honda headers. 479-6242.

WANTED, GOOD HONDA CT 70. Ph. 592-7531 evenings.

1968 B.S.A. 250 OFFERS
385-4186.

66' YAMATA 250 TWIN, TESTED, new clutch, 478-3439.

77 MOTORCYCLES

THE TIME IS RIGHT BUY NOW

1972 500 cc. four cylinder Honda. Brand new. "14 miles" Custom paint.

1972 350 cc. four cylinder Honda. A new addition from Honda—Only 2,000 miles. As new.

1972 200 cc. Twin Yamaha Cross Country. Brand new. 22 miles — Never been on the road. A real beauty.

1971 B.S.A. Thunderbolt 650 cc. Single Carb. As new.

"Did You Know"
All Cars And Motorcycles Taken On Trade
FOR MORE INFORMATION CALL LEA WALLE OR NICK MELBER AT 384-8174

NATIONAL MOTORS BOTH SIDES OF YATES

NOW IN STOCK
GREEVES pathfinders and OSSA Models
Ideal for road or woods. Priced right at
BROOKLANDS MOTORCYCLES
937 Fort 383-5926

1972 HONDA TRAIL BIKE, ONLY 1,900 miles.

1969 YAMAHA 305. Lots of extras. will be sold this weekend.

Remember, at METRO, no reasonable offer refused
METRO TOYOTA LTD.
625 Finlayson
386-3516 386-3517

1972 HONDA 100 Trail bikes. 2 to choose from. 1300 miles and 1900 miles. Remember at METRO all reasonable offers will be accepted.
METRO TOYOTA
625 Finlayson 386-3516

TRADE YOUR MOTORCYCLE ON A CAR!
Call LEA WALLE
NATIONAL MOTORS
384-8174

KAWASAKI CITY
Hi performance motorcycles
100% FINANCING
3220 Douglas 383-9525

BRONCO MINIBIKES
5 models from $139.95
VIC. LAWNMOWER HOSPITAL
834 Johnson 386-8338

71—250 SUZUKI, 350 COMPOnents, $550. firm. bewteen 6-8 p.m., 384 2886

CB 100, 71, LOW MILEAGE, A-1 condition. $375 or best offer. 652-3315.

'72 HONDA 500, IMMACULATE, must sell, 3,000 miles, $999. 477-2291.

1971 BMW 600 CC. $1,500. TOP shape. 1413 Store Street.

1969 YAMAHA 250, ENDURO. SEE at 994 Violet Street evenings.

'71 TRIUMPH TIGER 650 C.C. 600 miles. 382-4349 after 5.

78 BICYCLES

10-SPEEDS

		Dn.	Mo.
Eliminator	79.95	$10	$4
Ladies Eliminator	$84.95	$10	$5
Firebird	$89.95	$10	$5
Monshee	$103.95	$10	$5
Monshee Deluxe	$109.95	$10	$5
Gitane	$125.00	$10	$6
Gitane De Luxe	$135.00	$15	$6
Gitane S.S.	$149.95	$15	$7

GITANE SPECIAL
5-speeds reg. $119.95 now $99.95
10-speeds—free light and rear carrier.
—Also agents for CRESCENT, FALCON, PHILLIPS, BOTTECHIA and OTHERS
3, 5, 10-SPEEDS
—1-Year warranty on all bikes
—All terms O.A.C. up to 2 years on balance.
—Over 500 bikes to choose from
at
MULLINS MARINE SALES LTD.
925 Yates St. 382-1928

SALE
French brand name bikes
21" and 22½" only
Mod. A08 Reg. $119.95 Sale $111.95
Mod. U08 Reg. $134.95 Sale $127.95
Mod. UE8 Reg. $147.95 Sale $137.95

SPECIAL
German-made exerciser
Only $29.95
TERMS — TRADES WELCOME
RUSS HAY BICYCLE SHOP
2542 Government 384-4722

OAK BAY AND ESQUIMALT BICYCLE SHOPS
Two locations to serve you better
Raleigh, Gitane, Peugeot BRC, Apollo, Crescent and more
Full line of parts and accessories
EASY TERMS AVAILABLE
1968 Oak Bay 1211 Esquimalt
598-4111 388-6712

ROYAL OAK SPORTING GOODS
GITANE SPECIAL $99
Raleigh Peugeot Apollo
Monshee Eliminator CCM
Bottechia, Falcon, BRC.
"Where you always make the best deal"
Trades—Terms—Repairs
Royal Oak Shopping Centre

GORDON'S SPORTING GOODS
382-5815 1030 Hillside
10-SPEED SPECIALS
Good Terms Available
TRADES WELCOME
OPEN FRIDAY TILL 9:00 P.M.

ROBINSON'S!
Peugeots — Apollos — Raleighs
1307 Broad St. 385-3429

BOY'S 3-SPEED HUSTLER, LIKE new, $35. Medium size tricycle. 477-5530.

4 BOY'S BICYCLES, GOOD working condition. 1289 Holloway St.

TWO 10-SPEED BIKES. OFFERS and enquiries. 383-3440.

USED BOY'S BIKE 26" CCM Mark II, 3-speed, $15. 383-3967.

GOOD CONDITION IVERSON 10 speed bicycle, $65. 383-5458.

RALEIGH FIREBIRD 10 SPEED, $65. 598-2426.

PEUGEOT 10-SPEED, AS NEW, $85. 383-1854.

80 BOATS AND MARINE

MARINER MARINE POWER
Elastomuffle mufflers and Paragon cast iron manifolds for all marine engines.
Mobile service to all makes.
CHRIS CRAFT, Universal and Flagship engines, parts and service.
21 Cadillac Avenue — 383-6582

PELAGIC PACIFIC
FIBREGLASS MATERIALS
4 Huron St. 386-1811

SAIL BOAT FOR SALE, POLYStyrene hull, aluminum mast and spars, 45 square foot nylon sail, all fittings, brand new, never been used, $175. 386-8594.

1972 16'5" K AND C THERmoglass, camper top, all extras included. Used approximately 50 hrs. 65 h.p. Mercury electric long shaft. $3000. Phone 592-9068.

WANTED: 40 FT. TROLLER. A license, diesel. Phone collect, 477-9417.

PETE'S TENT AND AWNING boat covers and upholstery. Call 383-8959.

80 BOATS AND MARINE

BOSUN'S CHARTERS LIMITED
SPECIALS!!!
CAL 25 at $7,800
CAL 25 at $8,500
CROWN 28 at $14,500
All are greatly reduced and priced for cash — no trades — immediate delivery.

DUTCH AUCTION NEWS!!!
THUNDERBIRD Sloop now $3,900
18' F-G DISPLACEMENT SPORT FISHERMAN now $3,150
This Thunderbird is roughly built, needs some cosmetic work and has a really ancient motor — but — it is sound and has excellent sails — jib, main and genoa.
The fisherman is nearly new and in perfect condition. Both are fine seaboats.
REMEMBER the price is reduced $50 each week until sold!

NEW BOATS AT OUR DOCK!!!
C and C 35—Ballad 30—VEGA 27 ALBIN 25
COME OUT TO SIDNEY — See our boats — New and Used — Browse about in our new chandlery and enjoy the sun while it lasts!!!
see you at
CLARK BROS. MARINA
10775 Macdonald Park Road, Sidney
PO Box 2001 656-3421

M M M M M M M M M M M
MERCURY MARINE
FIBERFORM BOATS
10' to 28'
14' FIBERFORM, foam flotation, mechanical steering, convertible top, 40 h.p. Mercury and controls. Roadrunner trailer $2188
WE TAKE TRUCK and CAMPERS IN TRADE
WE SERVICE WHAT WE SELL
MERC. OUTBOARDS
4 H.P. TO 150 H.P.
MERCURY MARINE SALES and SERVICE
Cloverdale and Oak
385-1457
M M M M M M M M M M

SELLING?
BUYING?
Or Just Looking
TRY
MARINE PARK YACHT SALES LTD.
Reserve NOW for winter moorage. Space available from 26' to 32' boats. Rates 70c per ft. per month by the year. 80c per ft. per month. All charges payable monthly. All facilities available at Sidney's most modern sheltered marina.
MARINA PARK
656-4222

LUHRS CRUISERS
MORGAN YACHTS
SPECIAL
1972 MERCURY 65 H.P., Electric, Long
Reg. $1481 Now $1260
1972 MERCURY 10 H.P. L.S.
Reg. $620 Now $530
at
MULLINS MARINE SALES LTD.
925 Yates 382-1928

WATERSTOPPERS
PLAREX Clothing
SO'Wester Hats
DUNLOP Boots
MUSTANG Jackets
COLDSTOPPERS
WATCH Caps
ICELANDIC Sweaters
SHARP Heaters
HAND Warmers
all and more at
BOSUN'S LOCKER LTD.,
one location only
580 Johnson, 386-1308
open 6 days a week

BOSUN'S CHARTERS LIMITED
DO YOU CRUISE IN THE FALL OR SPRING???
if so
warm up your boat before turning out of your bunk by switching on your EBERSPAECHER heater. Dry heat-on condensation — gas, diesel or stove oil models.
Prices start at $339.50
located at
CLARK BROS. MARINA
1775 Macdonald Park Road
PO Box 2001 656-3421

6-TON BRITISH SLOOP, TEAK, mahogany and oak, new auxiliary engine. full equipment and sail inventory, cruised extensively France and Baltic, urgently requires new owner, $12,500 includes dockage until spring.

23-foot Grampian charter model, fully equipped, winter moorage and maintenance included, $6,300.
COVE YACHTS LTD
DUNCAN, B.C.
746-5021

BUYING A NEW SAILBOAT?
Choose from the world's finest — RANGER 23, 26, 29, 33 — on view at Westport Marina, Sidney.
SEA SPRAY YACHTS LTD.
658-5485

All make OUTBOARD REPAIRS fast and reasonable.
MULLINS MARINE SALES LTD.
925 Yates St.
Victoria, B.C. 382-1928

WANTED FOR CASH, ABOUT 30' cruiser. Displacement hull, good sea boat. Older but excellent condition. Large cab in. Prefer diesel power. Must pass survey. 592-0698.

38' OF LUXURY
Diesel powered, under construction
NICHOLSON BOAT WORKS
3242 Glasgow Ave. 382-6321

BRITISH SEAGULL OUTBOARDS
YEAR-END CLEARANCE
on all models.
VIC. LAWNMOWER HOSPITAL
834 Johnson 386-8338

26.5—28' OVER ALL, BRANDLmayr, toilet, stove, steering inside and out, V-8 Ford flathead. Needs work. Ideal for handyman. $2,000. 658-8889.

PHILBROOK'S SHIPYARD LTD.
2324 Harbor Rd., Sidney, B.C.
656-1157
Bearcat engine. SPENCER 31, any stage of construction.

30' MONK CRUISER
New V-8 engine, 2 new 45 Gal. gas tanks, depth sounder, fibreglassed plywood hull. In excellent condition. Phone 743-5106 or 748-9304.

CUSTOM BOAT BUILDING, ALL JENKINS MARINE
kinds of repairs, fibreglassing.
479-2244 479-6038

CANVAS BOAT DECKING
Up to 100" Wide
VICTORIA TENT AND AWNING
831 Fisgard St. 382-5215

16' CABIN BOAT WITH WINDshield, steering wheel and convertible top. Good condition. $350. 656-3901.

HOME MACHINE SHOP, TURNing, welding, fabricating. Reasonable rates. 658-8089.

25 H.P. MARINE DIESEL WITH gears, $350. 383-3337.

25 HP CHRYSLER, ONLY USED once. $600. 479-1017.

80 BOATS AND MARINE

VAN ISLE MARINA
54' TRAWLER Gardner diesel, full electronics $41,000
52' DISP. MOTOR YACHT, GM 6-71 diesel, charter or liveaboard. $35,000
46' BRIDGEDECK, GM 6-71 diesel, immaculate $25,000
34' STEEL HULL, GM 61-51 diesel, workboat $17,000
30' BRANDLMAYR, 177 H.P. Chrysler $12,500
28' CHRIS CONSTELLATION, 185 H.P., low hours $13,000
25' CHRIS, 185 H.P. $10,000
23' BRANDLMAYR, 110 H.P. Volvo IB-OB $ 6,500
19' BRANDLMAYR, 90 H.P. Ford I-B $ 2,350
37' ALBERG, Westerbeke diesel, large inventory $35,000
30' YAWL, 30 H.P. Universal I-B $13,450
30' NIAGARA Glass Sloop, good racing record $14,000
21' DAYSAILER Sloop O-B, strip African mahog. $ 3,950
29' GULF Sloop, 30 H.P. I-B Exceptional condition $15,950
If interested in buying or selling, visit our Sales Office, STEPHEN WURSTER, Yacht Broker.
VAN ISLE MARINA CO. LTD
Tsheum Harbour Sidney, B.C.
656-1138 P.O. Box 2130

NATIONAL BOAT SALES
YOU HAVE A CHOICE
We have two BERTRAM 25 DEEP-VEE's to sell. Both are in beautiful condition. One has single inboard power, the other has twin inboard-outboard.
No. 1 — Twin 160 H.P. Mer.cruisers, used 350 hours, phone, sounder, sniffer, cabin heat, tape deck, lots of spare parts, hardtop.
No. 2 — Single 325 H.P. Mercruiser with V-drive for 40 MPH speed. Many extras on this one too.
Both are priced at $18,500.

16' Crescent sloop, $495.
20' Yawl, 7 sails, $2,700.
24' "Shark", very good, $4,800.
24' Sloop, diesel aux., $4,950.
30' Sloop, cruising type, $7,500.
48' Bridgedeck, diesel, $25,000.
32' Tri-cabin, twin diesel, $27,000.
34' Displacement, $9,000.

See GRAND BANKS diesel cruisers and GRAMPIAN fibreglass sloops at our Sale Dock. Many more brokerage boats.
NATIONAL PROPERTIES LTD.
Marine Division
AND GEOFF SIMPSON
2270 Harbour Rd., Sidney, B.C.
656-3966

OAK BAY MARINE SALES and SERVICE
Open 7 days a week
9 a.m. - 8 p.m.
MARLIN — STARCRAFT — GREW
EVINRUDE — OMC
VOLVO - PENTA
Over 75 new and used boats in stock and available:
From $100 to $20,000
Come in and make an offer
Approx. 20 used motors available $95 and up
Tune-up and storage pkg. available
1327 Beach Drive
598-3393

GIBSON POWERCRAFT CENTRE LTD.
USED TRADE-IN UNITS
15½' SANGSTERCRAFT c-w top, and '69 model 85 hp Johnson, with 1200-lb. Trailer $2495.
16' OMC GULLWING runabout c-w top and 85-hp. BEARCAT outboard, matched Trailer $3495.
ONE OF A KIND
15½' DEMONSTRATOR GLASCRAFT, long sidewing, camper back, plus NEW 1972 model 50-hp. JOHNSON, and 1450-lb. ROADRUNNER trailer $3097.
"It's the service that sets us apart"
382-8291
2520 Gov't. (Near Bay St.)
(Formerly Coast Power Machines)

BRAND NEW
END OF SEASON SPECIALS
17'6" K and C THERMOGLASS Deep V de luxe, sleeper seats, foam flotation, the works. Powered by 100 h.p. Evinrude electric and trailered by 1700 lb. EZ loader heavy duty wide track. Regular price complete with safety package $4920
NOW $4295
16' K and C THERMOGLASS Deep V, de luxe, as above, powered by 65 h.p. Evinrude and trailered by 1400 lb. EZ loader. Regular price $4097.
PACKAGE PRICE $3495
These and all other K and C THERMOGLASS models, 14' — 22' are on our lot now.
ALL BAY MARINA
656-3167 Sidney, B.C.

WE STOCK
Fridges, freezer, sinks, plastic water tanks, pumps, toilets, dehumidifiers, interior panelling, 12 volt flourescent lights (low drain), table hardware, toilet chemicals all in stock at reasonable prices.
S. J. PEDEN LTD.
2855 Quesnel St. 386-3464

29' FIBREGLASS SLOOP
Completely rigged for racing and cruising with finest hardware and equipment. Spinnaker gear, depth sounder, enclosed head, 30 HP Universal all in excellent condition. Can sleep six, $13,900. Further information call 534-1201, or write 20872 — 45 A Avenue, Langley, B.C.

TWO 32 VOLT GENERATORS, 2 ampmeters, 1 tacometer cable, 1 Jabaco pump, 1½ inch muffler and fittings, Expansion tank, flexible blower pipe, top oiler complete, One 32 volt refrigerator compressor complete, 12 foot copper keel cooler complete. Phone 746-7549, 746-5080.

HARBOUR MACHINE LTD.
Time to repower now
150 H.P. Palmer Marine
55 h.p. Universal rebuilt
CRUSADER Marine Engine in stock
CHRYSLER Marine Parts and service
31 Erie St. 383-6555

PACIFIC AUTO MARINE
SHAWNIGAN-MILL BAY RD.
World record "Hondo" boats, trailers and inboard boat accessories, V-drives, jet units, outdrives. High performance marine and auto speed accessories. Call 743-5122. Open 'til 8 p.m., Wed. and Fri.

HOW ARE YOUR MOORING LINES?
We have nylon, dacron, polyprop, and manila ropes in most sizes also a variety of fenders, pneumatic and foam. All at
SHIP CHANDLERS (McQUADES)
1252 Wharf St. 383-1141

ORIGIN DESIGN BOATS
Fibreglass materials
Resin $6.40 gal.
867 Viewfield 384-7752

15½' SKAGIT RUNABOUT AND trailer, 75 h.p. Merc 6 cyl. outboard. Asking $695. See at Trucktown on Bay St. 386-1711.

MARINER MARINE POWER
Chriscraft, Universal, Owens
Complete Marine Engine Service
383-6582 21 Cadillac Ave.

37' CABIN CRUISER, $3,500. Hard woods, needs work. 1413 Store Street.

PRODESTO MARINE IND. LTD.
BOW RAILS
546 Brookleigh Rd. 658-5271

22' SLOOP, SEAGULL OUTboard, good condition, 3 sails. $1400. 385-0237.

ALL NEW FIBREGLASS 20' cruiser, being manufactured, $1200 and up. 656-1476.

14'4" SLOOP, TRAILER, $995.
385-2728.

HAIDA 26, EQUIPPED FOR RACing and cruising, $9800, 383-2458.

3¼ H.P. SEAGULL OUTBOARD, excellent condition. 658-5261.

80 BOATS AND MARINE

P—E—A—R—S—O—N
World of Pleasure
R—E—I—N—E—L—L
America's largest small boat mfg.
RV 1700 — RUN-A-BOUT. Versatility! Comfort from its deep-V hull gives you more for your money. Full vinyl interior, safety glass windows. V.I.P. de luxe trim. Built-in gas tank. Full top and side curtains. Choice of colors. Power it to 105 h.p. $1995

A FEW TRADES
11-ft. PLYWOOD $45
12-ft. WOOD $75
13-ft. PETERBOROUGH, Trailer W-S steering $295
17-ft. BRANDLMAYR cabin. Needs clean up $795
18-ft. UNICORN "cat" As new $995

S—P—E—C—I—A—L
CHRYSLER tri-hull
CHRYSLER 70 h.p. motor
MARINER trailer
Reg. $3125 Today $2695

TUNE-UP OR OVERHAUL STORAGE PACKAGE
Guaranteed workmanship by skilled craftsmen on all makes — except Mercury. Have your motor purring and we'll be sure to keep the charges reasonable. Free motor storage for the winter, if you wish. We'll live up to our estimates!
WE DO TRY HARDER
ALL TRADES WELCOMED
EASY INSTANT CREDIT
Bank Terms Available
Every budget consideration
P—E—A—R—S—O—N
World of Pleasure
MARINE DIVISION
3388 Douglas — 382-2222 — 386-8424
9 to 9 — Sat 'til 6
"Next to Red Lion"

BOB'S BOAT SALES AND RENTALS
Save winter moorage — 45c foot.
355 Gorge Road West 385-2082

15½X6 GLEN-L, CABIN, FIBREglass marine ply, 40 electric Evinrude, just broken in. Trailer. All excellent condition. $1,395. 598-3933.

20' WOOD CABIN BOAT, COMmand bridge, glass bottom, needs painting. No motor. Excellent potential. A steal at $250 firm. 479-3860.

12½' BOAT, EQUIPPED WITH steering, oars, oar locks, trailer and 1972 7½-h.p. outboard motor and gas tank. Full price $625. Phone 382-6054.

7'11" SABOT KITS—$39
Saanich Lumber
385-2486

17' K AND C THERMOGLASS deep-V, full camper top, 115 h.p. Volvo, inboard-outboard, used approximately 50 hours, many extras, $4,350. 656-4140.

15' FIBERGLASSED BOAT, 40-h.p. electric motor, McCulloch 1200-lb. trailer, heavy duty battery charger, $800 firm. 592-1873.

CANOE COVE MARINA
23' Grew fibreglass, sleeps 4, full camper top, toilet, 210 hp. OMC inboard outboard, $8,250. 656-3915.

30' CRUISER, REBUILT ENGine, A-1 condition, for further particulars, Harbour Machine Ltd. 383-6555, Erie St.

FIBREGLAS SLOOP COLUMBIA 26. Fully equipped for cruising and racing. Many extras. Excellent condition. 388-5049.

17' INBOARD RUNABOUT HULL, striped, top, paint and hardware included. All offers considered. 385-4991.

CROWN 20 SAILING SLOOP many extras, sacrifice at $6,500. 386-6265 after 5.

RACE COMPETITIVELY THIS winter in a 14' O.K. dinghy, sail boat. As new. 477-2068.

14' FIBREGLASS OVER PLYwood. 9.6 Viking. 86 hours. Tee Nee trailer. $525. 478-4931.

24' BRANDLMAYR AND BOAT house, fully equipped, top condition. 479-2710.

17½ FT. RUNABOUT, 60 H.P. Evinrude, 3 h.p. Gale, and trailer. Fully equipped. Offers. 386-8294

18' VOYAGEUR FIBRE FORM, I.O. full top, 1,800-lb. trailer. Greg, 386-8424 or 384-3794.

34' "A" LICENCED TROLLER, Lynn 2, fully equipped. 592-0613, 592-0198.

SAILING SCHOOL
Aboard 72 ft. ketch. Weekends.
383-0539

31' FORMER GILLNETTER, REbuilt Chrysler Crown engine, best offer. 642-5644.

16' CABIN BOAT, FIBREglassed, Briggs inboard and clutch, 656-2655.

FIBREGLASS 8' PRAM, SABOT, 16' canoe, reasonable. 382-4174. Also, canoe mold.

CANOE COVE MARINA
Yacht Brokerage
Sidney, B.C., 656-3915

92 SPORTING GOODS

THE GUN TRADERS
303 Lee-Enfield $32; 30-06 Springfield $49; B.S.A. 270-4X $199; Win. 70-308 $169; 30-30 Sav. $69; 32 Spec. Won. $89; 243 Browning Auto. $189; 375 Brno. $249; 308 Rem. Auto. 4X $229; McNaughton 450 Nitro Dble. $699; 12 Fox Dble. $139; 12 Win. O-U $299; 410 Noble pump $69; 22 Arminus $59; 9 mm. Inglis $114; Walther P38 9 mm. $89; 45 Colt Auto. $159.

ROBINSON'S
43 Years Serving Victoria
1307 Broad 385-3429

ROYAL OAK SPORTING GOODS
Limited amount of CCM Junior, Super, Regular tacks and Supremes. Northland, CCM, Pro-Finn, Coho, Pacific, Sherwood, Victoriaville and Black Panther hockey sticks.
Royal Oak Shopping Centre.

AQUAKNOX DIVE CENTRE
We specialize in professionalism, the FINEST in teaching and equipment. We now offer ROCK CLIMBING courses!
943 Yates St. 386-2525
(Div. of Bosun's Charters)

SCOPE AND BINOCULARS
We need your old binoculars and scopes for parts. Minimum $10 trade-in allowance. Guaranteed repair service. Victoria Instruments and Engineering, 819A Broughton. 385-3155.

MATCHED SET OF CHI CHI RODriguez clubs, 4 woods, 9 irons, putter and Bag Boy cart, $110; lady's Neocrene wet suit (130 lbs.); fibreglass bow, 25 arrows and extras, $25. 478-7292.

WET SUITS
Designed and professionally made here to keep you warm in our cold waters. Made in Canada, better than imports. Keep Canadians working. Scuba Shop, 832 Fisgard.

USED 12 GUAGE SINGLE SHOTgun, $20; 22 single shot gun, $20, 479-7428.

NEW WINCHESTER MODEL 100, 308 calibre, semi-auto., plus scope. Greg, 386-8424 or 384-3794.

CURLING GLOVES
RAY'S SPORTS CENTRE
1692 Douglas 385-6312

BROWNING 12 GAUGE MAGnum, new 26" and 30" barrels cased. $98-4000.

SPORTING ANSCHUTZ 222 rifle with 10X scope, dies, brass etc. 656-4015.

FISHER ALU METAL SKIS, size 10 boot, poles, as new. $100. Phone 386-9036.

93 CAMERAS, SUPPLIES AND PHOTO FINISHING

ELECTRIC EYE DARKROOM
ELECTRIC EYE
1006 Broad 386-0333

HILTON PHOTO SUPPLIES LTD.
Trans-Canada Highway
Chemainus
Vancouver Island's Finest
Photo Supply Centre
Drawer 750 Ph. 246-3311

PETRIE SLIDE CAMERA, $40; Agsa Isola 1, $25. 478-6715.

93 CAMERAS, SUPPLIES AND PHOTO FINISHING

SIMPSONS-SEARS
Camera Counter
for top quality photofinishing on G.A.F. Kodak Fujicolor negative films.
All prints in new silk finish.
12 exposure roll ONLY $2.99

"POSTERS"
20"x36"
NOW AVAILABLE
From black and white or colour negatives.
ONLY $5.95
388-9111
Extension 203

VPS HAS TWO STORES WITH ONE IDEA . . . to help you get the best possible pictures. And when you've got them, our speedy processing service gives you Jumbo SILK FINISH PRINTS from your color negative film . . . only $2.99 for 12 exposure roll, $4.49 for 20.
VICTORIA PHOTO SUPPLY
1015 Douglas Street 385-3458
Hillside Centre 383-8831

96 RANGES, STOVES AND FURNACES

BRYAN WATER TUBE BOILER, 5 GPHR 30 lb., complete with DHW coil, 600,000 BTU output, replacement value $2700. Best offer. 388-6474 Monday-Friday, 9-5.

ELECTRIC STOVE, $85, DE luxe model, good condition. 479-7531.

SIEGLER OIL HEATER, WITH blower, tank and stand, $100. 478-5260.

FOR SALE BASEMENT HOT AIR furnace, good working condition, 478-2057.

LARGE SEIGLER OIL HEATER, 60 gallon tank, filter and stand, 30' copper line. 478-4255.

KITCHEN GARBAGE BURNER $50; 45 gallon drum, stand and fittings. $12; 479-4077.

30" VIKING ELECTRIC RANGE, good condition. 658-5261.

97 FURNITURE

LUNDS AUCTIONEERS
WE BUY AND APPRAISE
926 Fort 386-3308

PAY CASH AND SAVE
PANDORA FURNITURE LTD.
See Our Ad Under Miscellaneous
NEW AND USED FURNITURE
1050 PANDORA AVE.
383-6319

MAHOGANY 4 POSTER BED, dresser and 2 tables, beautyrest box spring and mattress, $400; heavy oak desk and chair $135. 598-2950.

COMPLETE FURNISHINGS — single 1-bedroom apartment. Fleetwood stereo, 9x15 and 7½x9 carpets, etc. 382-9583.

DAVENPORT AND CHAIR, RED and gold floral pattern, modern style. Excellent condition. Must sell. $100. 385-6928.

9-PIECE WALNUT DINING room suite, excellent condition, $500. 598-1351.

FURNITURE — CARPETS
Cleaned in your home.
For free estimates call
Ambassador Home Service 382-5532

MODERN DINETTE SUITE, OCtagon shaped table with arborite wood finish, 4 padded vinyl swivel chairs, $150. 598-4050.

HUB FURNITURE
Buy and sell good used furniture.
715 Johnson 384-6425

FUTURISTIC BED FOR CREative child-teenager, $35. Before 8 p.m. 652-3155.

CHESTERFIELD CHAIR, ROSE beige colour, solid. Good condition. $35. 477-1652.

NEAR NEW LEICAFLEX SL35, 1:2 50 mm, excellent buy $750. 479-3005.

FLEETWOOD BLACK AND white TV, console model, coffee table and end tables. 384-8286.

MODERN BEDROOM SUITE, $45 radio headboard. 658-8598.

NICE 2-TONE BEDROOM SUITE, no mattress, $75 firm. 477-6381.

WANTED: MEDITERRANEAN dining room suite. 478-5609.

BEDROOM SUITE FOR SALE. $130. 478-6048 or 478-1123.

LARGE KITCHEN TABLE WITH 8 chairs in good condition. 477-2821.

MUST SELL APARTMENT FURniture. 204-206 Oswego Street.

¾ BED, COMPLETE, $25. PHONE 479-5458.

5-PIECE CHROME AND 5-PIECE wooden kitchen suites. 385-2705.

2-PIECE CHESTERFIELD SUITE, good condition, $45. Phone 478-3279.

THE ACES

World Champions

The Fourth World Team Bridge Olympiad held in Miami last summer featured an additional championship event, the first World Mixed-Team Championship. Forty-eight teams entered to make the new event an oustanding success and a fixture for future Olympiads.

Three Aces and three ladies won the championship in a close finish. They were Jim Jacoby and Mrs. A. W. Noland of Lake Charles, La., and Bob Goldman and Nancy Alpaugh of New Orleans.

Today's slam hand, played by Betsey Wolff in a recent tournament, is a fine example of her excellent dummy play which helped her team to victory.

Vulnerable: Both
Dealer: South

NORTH
♠ 8 6 3
♥ K 3 2
♦ 8 3
♣ A K 7 4 2

WEST
♠ Q J 10 7
♥ 9 4
♦ K J 6 5 4
♣ J 6

EAST
♠ 9 4 2
♥ 7 6
♦ 10 9 7 2
♣ Q 10 9 5

SOUTH
♠ A K 5
♥ A Q J 10 8 5
♦ A Q
♣ 8 3

The bidding:

South	West	North	East
1 ♥	Pass	2 ♣	Pass
2 ♠	Pass	4 ♥	Pass
4 NT	Pass	5 ♦	Pass
5 NT	Pass	6 ♥	All Pass

Opening lead: Queen of spades.

South's first rebid may appear strange. However, the Wolffs play the reverse

OATS AND MARINE

E—A—R—S—O—N World of Pleasure
E—I—N—E—L—L America's largest small boat mfg.
1700 — RUN-A-BOUT. satility! Comfort from deep-V hull gives you e for your money. Full t interior, safety glass dows. V.I.P. de luxe . Built-in gas tank. top and side curtains. ice of colors. Power it 05 h.p. $1995
A FEW TRADES
. PLYWOOD $45
. WOOD $75
. PETERBOROUGH, Trailer W-S steering $295
-ft. BRANDLMAYR in. Needs clean up $795
. UNICORN "cat". As new $995
P—E—C—I—A—L
RYSLER tri-hull
RYSLER 70 h.p. motor
RINER trailer
. $3125 Today $2695
NE-UP OR OVERHAUL TORAGE PACKAGE ranteed workmanship skilled craftsmen on all es — except Mercury. e your motor purring we'll be sure to keep charges reasonable. e motor storage for the er, if you wish. We'll up to our estimates! E DO TRY HARDER
. TRADES WELCOMED
SY INSTANT CREDIT ank Terms Available ry budget consideration
E—A—R—S—O—N World of Pleasure MARINE DIVISION uglas — 382-2222 — 386-8424 9 to 9 — Sat 'til 6 "Next to Red Lion"
'S BOAT SALES AND RENTALS
vinter moorage — 45c foot. ge Road West 385-2082
GLEN-L, CABIN, FIBRE-marine ply, 40 electric e, just broken in. Trailer. cellent condition. $1,395.
OD CABIN BOAT, COM-ridge, glass bottom, needs . No motor. Excellent po- A steal at $250 firm.
OAT, EQUIPPED WITH , oars, oar locks, trailer 2 7½-h.p. outboard motor s tank. Full price $625. 82-6054.
11' SABOT KITS—$39 Saanich Lumber 385-2486
AND C THERMOGLASS full camper top, 115 h.p. inboard-outboard, used ap-ately 50 hours, many $4,350. 656-4140.
FIBERGLASSED BOAT, electric motor, McCulloch trailer, heavy duty battery , $800 firm. 592-1873.
NOE COVE MARINA w fibreglass, sleeps 4, full top, toilet, 210 hp. OMC outboard, $8,250. 656-3915.
UISER, REBUILT ENG-condition, for further par- Harbour Machine Ltd. Erie St.
GLAS SLOOP COLUMBIA y equipped for cruising and Many extras. Excellent n. 388-5049.
OARD RUNABOUT HULL, top, paint and hardware . All offers considered.
20 SAILING SLOOP extras, sacrifice at $6,500. after 5.
COMPETITIVELY THIS in a 14' O.K. dinghy, sail s new. 477-2068.
BREGLASS OVER PLY-9.6 Viking. 86 hours. Tee iler. $525. 478-4931.
ANDLMAYR AND BOAT fully equipped, top condi--2710.
T. RUNABOUT, 60 H.P. le, 3 h.p. Gale, and trailer. quipped. Offers. 386-8294
YAGEUR FIBRE FORM, top, 1,800-lb. trailer. Greg, or 384-3794.
" LICENCED TROLLER, , fully equipped. 592-0613,
SAILING SCHOOL d 72 ft. ketch. Weekends. 383-0539
RMER GILLNETTER, RE-hrysler Crown engine, best 2-5644.
ABIN BOAT, FIBRE- Briggs inboard and 656-2655.
GLASS 8' PRAM, SABOT, noe, reasonable. 382-4174. noe mold.
ANOE COVE MARINA Yacht Brokerage Sidney, B.C., 656-3915
PORTING GOODS
HE GUN TRADERS -Enfield $32; 30-06 Spring-9; B.S.A. 270-4X $199; Win. $169; 30-30 Sav. $69; 32 Won. $89; 243 Browning $189; 375 Brno. $249; 308 uto. 4X $229; McNaughton o Dble. $699; 12 Fox Dble. 2 Win. O-U $299; 410 Noble 69; 22 Arminus $59; 9 mm. $114; Walther P38 9 mm. Colt Auto. $159.
ROBINSON'S Years Serving Victoria oad 385-3429
L OAK SPORTING GOODS amount of CCM Junior, Regular tacks and Su- Northland, CCM, Pro- Coho, Pacific, Sherwood, ville and Black Panther sticks. al Oak Shopping Centre.
KNOX DIVE CENTRE ecialize in professionalism, EST in teaching and equip- We now offer ROCK ING courses! es St. 386-2525 iv. of Bosun's Charters)
PE AND BINOCULARS d your old binoculars and for parts. Minimum $10 allowance. Guaranteed re-rvice. Victoria Instruments gineering, 819A Broughton.
ED SET OF CHI CHI RO- clubs, 4 woods, 9 irons, and Bag Boy cart, $110; Neocrene wet suit (130 fibreglass bow, 25 arrows ras, $25. 478-7292.
WET SUITS d and professionally made keep you warm in our cold Made in Canada, better mports. Keep Canadians Scuba Shop, 832 Fisgard.
12 GUAGE SINGLE SHOT-0; 22 single shot gun, $20,
VINCHESTER MODEL 100, bre, semi-auto., plus scope. 86-8424 or 384-3794.
CURLING GLOVES Y'S SPORTS CENTRE uglas 385-6312
ING 12 GAUGE MAG-new 26" and 30" barrels 598-4000.
RTING ANSCHUTZ 222 ith 10X scope, dies, brass -4015.
R ALU METAL SKIS, boot, poles, as new. $100. 386-9036.
AMERAS, SUPPLIES D PHOTO FINISHING
ELECTRIC EYE DARKROOM
ELECTRIC EYE
road 386-0333
HILTON HOTO SUPPLIES LTD. Trans-Canada Highway Chemainus ncouver Island's Finest Photo Supply Centre 750 Ph. 246-3311
E SLIDE CAMERA, $40; ola 1, $25. 478-6715.

93 CAMERAS, SUPPLIES AND PHOTO FINISHING

SIMPSONS-SEARS
Camera Counter
for top quality photofinishing on G.A.F. Kodak Fujicolor negative films. All prints in new silk finish. 12 exposure roll ONLY $2.99

"POSTERS" 20"x36"
NOW AVAILABLE
From black and white or colour negatives.
ONLY $5.95
388-9111 Extension 203

VPS HAS TWO STORES WITH ONE IDEA ... to help you get the best possible pictures. And when you've got them, our speedy processing service gives you jumbo SILK FINISH PRINTS from your color negative film ... only $2.99 for 12 exposure roll, $4.49 for 20.
VICTORIA PHOTO SUPPLY
1015 Douglas Street 385-3458
Hillside Centre 383-8831

96 RANGES, STOVES AND FURNACES

BRYAN WATER TUBE BOILER, 5 GPHR 30 lb., complete with DHW coil, 600,000 BTU output, replacement value $2700. Best offer. 388-6474 Monday-Friday, 9-5.

ELECTRIC STOVE, $85, DE luxe model, good condition. 479-7531.

SIEGLER OIL HEATER, WITH blower, tank and stand, $100. 478-5260.

FOR SALE BASEMENT HOT AIR furnace, good working condition, 478-2057.

LARGE SEIGLER OIL HEATER, 60 gallon tank, filter and stand, 30' copper line. 478-4255.

KITCHEN GARBAGE BURNER $50; 45 gallon drum, stand and fittings. $12; 479-4077.

30" VIKING ELECTRIC RANGE, good condition. 658-5261.

97 FURNITURE

LUNDS
AUCTIONEERS
WE BUY AND APPRAISE
926 Fort 386-3308

PAY CASH AND SAVE
PANDORA FURNITURF LTD.
See Our Ad Under Miscellaneous
NEW AND USED FURNITURE
1050 PANDORA AVE.
383-6319

MAHOGANY 4 POSTER BED, dresser and 2 tables, beautyrest box spring and mattress, $400; heavy oak desk and chair $135. 598-2950.

COMPLETE FURNISHINGS — single 1-bedroom apartment. Fleetwood stereo, 9x15 and 7½x9 carpets, etc. 382-9583.

DAVENPORT AND CHAIR, RED and gold floral pattern, modern style. Excellent condition. Must sell. $100. 385-6928.

9-PIECE WALNUT DINING room suite, excellent condition, $500. 598-1351.

FURNITURE — CARPETS
Cleaned in your home.
For free estimates call
Ambassador Home Service 382-5532

MODERN DINETTE SUITE, OCtagon shaped table with arborite wood finish, 4 padded vinyl swivel chairs. $150. 598-4050.

HUB FURNITURE
Buy and sell good used furniture.
715 Johnson 384-6425

FUTURISTIC BED FOR CREative child-teenager, $35. Before 8 p.m. 652-3155.

CHESTERFIELD CHAIR, ROSE beige colour, solid. Good condition. $35. 477-1652.

NEAR NEW LEICAFLEX SL35, 1:2 50 mm, excellent buy $750. 479-3005.

FLEETWOOD BLACK AND white TV, console model, coffee table and end tables. 384-8286.

MODERN BEDROOM SUITE, $45 radio headboard. 658-8598.

NICE 2-TONE BEDROOM SUITE, no mattress, $75 firm. 477-6381.

WANTED: MEDITERRANEAN dining room suite. 478-5609.

BEDROOM SUITE FOR SALE. $130. 478-6048 or 478-1123.

LARGE KITCHEN TABLE WITH 8 chairs in good condition. 477-2821.

MUST SELL APARTMENT FURniture. 204-206 Oswego Street.

¾ BED, COMPLETE, $25. PHONE 479-5458.

5-PIECE CHROME AND 5-PIECE wooden kitchen suites. 385-2705.

2-PIECE CHESTERFIELD SUITE, good condition, $45. Phone 478-3279.

97 FURNITURE

Buy — Sell — Appraise
KILSHAW'S
AUCTIONEERS
1115 Fort 384-6441

WE ARE REFURNISHING — 4 seater chesterfield, matching Mr. and Mrs. Chairs, Krohler ready bed and chair, kitchen table, 4 chairs and bufffet, and oddments. To view Phone 477-3700.

DEILCRAFT WALNUT DINING chairs with 2 extensions and 6 chairs, $125. Twin beds, box springs and mattresses, walnut radio headboard and frame $150 pair. 478-2205.

98 TV, STEREO, RADIO SALES AND SERVICE

COLOR TV
Rent or rent to own
$16 MONTHLY AND UP
ZENITH
FLEETWOOD
HITACHI
PANASONIC
PHILCO FORD
Immediate City Wide Delivery
CALL NOW, 385-2435
24-hour phone service
MAIS FURNITURE
1821 COOK

CLEARANCE
25" Dumont color modern console TVs. Full warranty. Reg. $699.95
TO CLEAR $495
Limited supply
Easy terms
No down payment
Free delivery
CONTINENTAL HOME SUPPLY
851 Johnson 386-2458

FLEETWOOD
Factory Service and Parts.
All Fleetwood products NOW being serviced from the Factory Service Centre, 8:30 a.m. to 5 p.m., Tues.-Sat.
845 Yates 383-4154

NEW TANNOY 15" LANCASTER monitor speakers, $566 pair; KEF Chorale speakers, $200 pair; new Sony TC 366 tape deck, $230. These prices are 33% off the new prices. 592-1671.

NORESCO
QUADRA SOUND
The Honest System
HUDSON'S TAPE CENTRE
1543 Fort St. 382-0923
Tandberg Sale Continues

TV RENTALS
FROM $7.00 PER MONTH
A reliable rental service
MAIS FURNITURE
1821 Cook St. 385-2435

HAVE PURCHASED SIMPSONS-sears Silvertone color TV have for sale Westinghouse 23" console TV, instant start, good working order, cabinet model, $60. Call after 4 p.m. 385-4273.

23" FLEETWOOD ADMIRAL. Electrohome, Westinghouse black and white T.V.s overhauled, excellent condition, $75 each. 478-4500.

WE HAVE GOOD USED 19" color TVs. 23" black and white TV.
ATLAS STEREO AND TV
763 FORT 385-2712

HAVE PURCHASED SIMPSONS-Sears Silvertone color TV have for sale 21" black and white Admirals portable TV and stand, $65. 477-8793.

HAVE PURCHASED SIMPSONS-Sears Silvertone color TV have for sale 21" Fleetwood console TV, good working order, blonde colored cabinet, $50. 658-5989.

HAVE PURCHASED SIMPSONS-Sears Silvertone color TV have for sale 17" Sparton, mahogany cabinet with doors, good working condition, offers. 382-2308.

AS NEW DYNA SCA 80 AMP, Dyna FM 5 Tuner, AR2 speakers. Sony tuner. 35-40% off retail price. 385-6995 after 9 p.m.

SHURE M-91 CARTRIDGE AND needle. As new. $25. Classical records. New condition. $1.75 each. 382-2634.

HAVE PURCHASED SIMPSONS-Sears Silvertone color TV, now selling RCA Nuvistor 21" console TV, walnut cabinet, $60. 382-8719.

ADMIRAL 10", $10. OLDER TV Cabinet, full length doors, would make excellent liquor or Hifi cabinet. $15. 384-3397.

ADMIRAL 23" BLACK AND white console TV, new condition, 5 years old, $85. 477-5498 after 6 and all day Sunday.

SONY TA 1010, STEREO AMPLIfier, 6 months old. 15 watts RMS, Excellent condition. $150 firm 598-2863 after 5.

COMPONENT STEREO, 8 TRACK tape, 7" reel to reel. All or parts of. $475. 656-1476.

19" ADMIRAL COLOR T.V., NEW picture tube, excellent condition, $250. 478-4500.

98 TV, STEREO, RADIO SALES AND SERVICE

RENT TO OWN
$18.89 Monthly
Brand new Electrohome 19" color TV. 3 years uncoditional guarantees on all parts and labour, 6 years on picture tube.
WE SELL THE BEST AND SERVICE THE REST
Service dept. also open
CITY CENTRE TV
3970 Shelbourne 477-6971
University Heights Mall
10 a.m.-10 p.m. daily.

LAST CHANCE!
(still some left — but now's the time)
PRICES SLASHED ON 1972 MODELS NATIONALLY ADVERTISED TVs AND STEREOS
TILLICUM FURNITURE AND APPLIANCES
Hillside Shopping Centre 382-3331

KENT'S LTD.
SERVICE DEPT.
Specializing in Zenith RCA, Electrohome TVs — STEREOS
we also service other makes.
Sales — Service — Rentals
KENT'S LTD.
742 FORT 383-7104

REPOSSESSED
1972 Panasonic 8 track stereo, AM-FM radio; continue payments of $12 per month or pay balance of $237.
Also Panasonic color TV, de luxe 20" swivel base; continue payments of $26 monthly or pay balance of $601. (4 months old). Store hours 10 a.m.-6 p.m., Friday till 9.
904 Esquimalt Rd. 383-1780

ZENITH ZENITH ZENITH COLOR TV. Lots of models in various price ranges for your choice. True quality merchandise set up and serviced by experienced technicians.
BUTLER BROTHERS
1720 Douglas 383-6911
(OPPOSITE THE BAY)

CAV ELECTRONICS LTD.
Marantz, Crown, Quad, AR Bose, Thorens, Dual, Garrard, Sinclair, Shure CTS, Scotch.
WE STILL HAVE A FEW QUAD LEFT AT THE OLD PRICES — 5-YEAR GUARANTEE
758 YATES 388-6564

RENT TV
BLACK and WHITE and COLOR
Week or month — long term rates.
BUTLER BROTHERS
1720 Douglas 385-3832
(ACROSS FROM THE BAY)

HEADQUARTERS FOR CITIZEN band radios (C.B.) warehouse sales. Macdonald Furniture Mart, Pandora and Broad, 383-1171.

SALES—SERVICE—TV RENTALS
AUTHORIZED PHILIPS DEALER.
ELECTRON
100 W. BURNSIDE RD. 383-5432

PHILLIPS BLACK AND WHITE, excellent condition. Beautiful cabinet, $85. 477-4755.

RCA COLONIAL CONSOLE stereo, all-transistor system, like new, 656-3270.

25" ZENITH BLACK AND WHITE TV, very good condition, asking $100. 383-3445.

NEW PHILCO 19" COLOR TVs $399 at ISLAND FURNITURE MART. 656-3724.

MARCONI BLACK AND WHITE combination TV radio and stereo, excellent condition. 382-9737.

CAR RADIO, $15 UP. BURNSIDE Car Radio, 350 Burnside Road East.

CROWN CORDER 4-TRACK CASsette AM-FM stereo, $200 or best offer. 592-6146.

BLACK AND WHITE 23" VIKING Console, good condition, asking $65. 652-1904.

19" FLEETWOOD, BLACK AND white T.V., 2-year-old, like new, $75. 478-4500.

R.C.A. 23 INCH TV, JUST SERviced, $75. 479-7481.

SANSUI STEREO COMPONENT. Offers. 385-4463, 478-5818.

FOR SALE TOSHIBA CONSOLE color TV $250. 479-6133.

99 GROCERIES, MEAT AND PRODUCE

HARVEY'S MEATS
2709 Quadra 383-2031
Home cured ham 79c lb.
Breaded pork cutlets 89c lb.
Red Brand hinds 85c lb.
Red Brand sides 75c lb.

SAVE
Buy now, red brand beef sides 72c lb., hind quarters 85c lb., front quarters 61c lb. Cut, wrapped and rozen. Budget terms available. Super Low Cost market, 899 Esquimalt Road. 382-8196, open daily 9-9

FREEZER ORDER SAVINGS
Red or blue brand beef—side 72c, hinds 85c, front 61c; cut wrapped, quick frozen and delivered. Easy terms to suit you. Open Sundays.
JIM'S LOW COST
284 Belmont Road 478-3424

LOCAL LAMB DRESSED
whole 40-45 lb. 70c lb.
Half 75c lb.
Mutton, whole 85-105 lb. 35c lb.
Half 40c lb.
Cut and wrapped 12c if required
L.B.S. Farms, 642-3694.

GOOD EATING AND CANNING tomatoes. Trans-Canada and Burnside in View Royal. Roadside stand, phone orders delivered. 382-4430 after 6 p.m.

NEXT SATURDAY ONLY
Hamburger, 3 lbs., $1.79
Sides of beef 69c lb.
ALBERTA MEAT MARKET
1811 Cook 383-3021

SHOP AT "THE WAREHOUSE" Wholesale Food Distributors, 47 Sonchees Rd.; first turn left — 100 ft. past the Johnson St. Bridge. Open daily, 9 to 9, Sat. 'til 6 p.m.

APPLES APPLES
Better apples at better prices at Saanich Orchards off Stelly's X Road, 652-2009.

GREEN PICKLING TOMATOES, 15 cents per lb. Shawnigan Mill Bay Road, 2½ miles from highway. 743-2806.

TONS OF MACS AND SPARTAN apples crisp and juicy. 1892 Prosser Rd. (between East Saanich Rd. and Wallace Drive). 652-3557.

BEST KEEPING APPLES. SPARtan, Golden Delicious and Kings. 20c a lb. 6682 Central Saanich Rd., 652-2148.

FRESH PICKED MACINTOSH and Spartans for sale. Sunnyside Orchard, 5963 Old West Saanich Road, 652-1905.

LAST CHANCE!
Pick your own freezing corn this week at 35c per dozen. Silver Rill Farm. 652-3509.

CAULIFLOWER TIME AGAIN. Valley Market, 2115 Keating Cross Road. 652-3422.

WILLIAMS QUALITY MEATS
Red Brand Sides $149.95 ea.
795 Fort St. 384-1613

RIPE TOMATOES, TABLE VARIety, 20c lb. Walnuts, 30c lb. 729 Haliburton. 658-5354.

FIRBANK FARM
1180 ROYAL OAK
Open daily 9 a.m.-5:30 p.m.

VICTORIA MEAT MARKET
COMPARE ANYWHERE
625 JOHNSON STREET

HOT HOUSE RIPE TOMATOES Le Coteau Farms, 304 Walton Place, off Oldfield Road.

KING APPLES, 10C LB. 4185 Metchosin Road.

TOMATOES FOR SALE, 20C AND 10c pound. 6432 Pat Bay Highway.

100 MISCELLANEOUS FOR SALE

FULL-LENGTH MUSKRAT COAT in excellent condition, size 16-18. $100 or best offer. 383-6302.

KENWOOD CHEF; COMBINED can opener, meat grinder, blender, etc. 652-2881.

BLACK SEAL JACKET, IN GOOD condition size 14, $35. 383-5458.

INGLIS PROPANE DRYER, LIKE new, $140. 478-5477.

VIKING AUTOMATIC WASHER, $60. 385-8110.

THE ACES ON BRIDGE

World Champions

by IRA G. CORN JR.
TEAM CAPTAIN

The Fourth World Team Bridge Olympiad held in Miami last summer featured an additional championship event, the first World Mixed-Team Championship. Forty-eight teams entered to make the new event an oustanding success and a fixture for future Olympiads.

Three Aces and three ladies won the championship in a close finish. They were Jim Jacoby and Mrs. A. W. Noland of Lake Charles, La., and Bob Goldman and Nancy Alpaugh of New Orleans.

Today's slam hand, played by Betsey Wolff in a recent tournament, is a fine example of her excellent dummy play which helped her team to victory.

Vulnerable: Both
Dealer: South

NORTH
♠863
♥K32
♦83
♣AK742

WEST
♠QJ107
♥94
♦KJ654
♣J6

EAST
♠942
♥76
♦10972
♣Q1095

SOUTH
♠AK5
♥AQJ1085
♦AQ
♣83

The bidding:

South	West	North	East
1♥	Pass	2♣	Pass
2♠	Pass	4♥	Pass
4NT	Pass	5♦	Pass
5NT	Pass	6♥	All Pass

Opening lead: Queen of spades.

South's first rebid may appear strange. However, the Wolffs play the reverse to show a very strong hand, forcing to game. After North jumped in hearts in an attempt to show good hearts, reaching at least a small slam was a foregone conclusion.

West led the spade queen which declarer won with the ace. At first glance the contract hinges on finding a three-three club break or a successful diamond finesse (with an even club division, declarer's losers can be discarded and the trump king used as an entry).

The championship was played under international match point (IMP) conditions — i.e., success of the contract was of vital importance; an overtrick meant little.

If declarer had played two high clubs and ruffed a third, the hand would have been lost. Eventually a long club could be established but no entry would be available to cash it.

Betsey found a superior way to land her contract. After winning the spade she played one high heart and then played a club, ducking in both hands!

The spade continuation was won and another high heart from her hand drew the remaining trumps. Two high clubs and a club ruff established the fifth club while the heart king remained as an entry. Her losing spade and the diamond queen were discarded on a high club and the long club.

Well planned and well played, Betsey gave up her chances to make all 13 tricks to increase her chances of making only 12 — and her contract.

United Feature Syndicate, Inc. Copyright 1972 by

100 MISCELLANEOUS FOR SALE

FLOOR MODEL AND DEMONSTRATOR CLEARANCE AT GENUINE 20% OFF

TORO 18" reel
Reg. $219.95 SALE $175.95
TORO 21" reel
Reg. $239.95 SALE $191.95
TORO 21" Whirlwind, with bag pickup
Reg. $149.95 SALE $119.95
TORO 21" self propelled whirlwind
Reg. $199.95 SALE $159.95
TORO 19" Guardian
Reg. $164.95 SALE $131.95
TORO 21" Guardian
Reg. $179.95 SALE $143.95
TORO 21" Guardian, self propelled
Reg. $219.95 SALE $175.95
TORO 21" Guardian, self propelled, key electric start
Reg. $269.95 SALE $215.95
TORO 19" all electric
Reg. $179.95 SALE $143.95
Also on sale at similar savings.
TORO — 5 H.P. 25 in. cut
Reg. $389.95 SALE $321.95
TORO — 7 H.P. 32 in. cut
Reg. $599.95 SALE $509.95
TORO — 7 H.P. Key elec. start 32 in. cut.
Reg. $799.95 SALE $676.95
GILSON 19" Rotary Mower Quick height adjusters 3½ h.p. B and S engine
SPECIAL $79.95
GILSON — 5 H.P. 25 in. cut
Reg. $395.95 SALE $299.95
GILSON — 5 H.P. Rear engine.
Reg. $525.00 SALE $420.00
GILSON — 8 H.P. Rear engine 32 in. cut.
Reg. $626.00 SALE $499.95
CANADIANA 19" Rotary Mower
3½ h.p. B and S engine
SPECIAL $69.95
Other models on display AT SIMILAR SAVINGS
VICTORIA LAWNMOWER HOSPITAL
834 Johnson 386-8338

UNDER THE YELLOW SIGN
USED SELECTION
Tapestry highback wing Chester only $89.95
Duncan Phyfe dining table $39.95
Dining chairs $9.95
3 pc Metal dinette $39.95
Odd easy chairs from $9.95
Buffets from $19.95
7 pce. metal dinette $59.95
Record cabinet $19.95
Lewyt cleaner $9.95
NEW
Occasional tables, from $10.9 from $10.95
Nest of tables, modern $34.95
Bookcases from $21.95
Armless davenos, material or naugahyde $95.00
Group of coffee tables greatly reduced. Slight marks
BARGAIN ANNEX
753 VIEW ST.
Division of Standard Furniture
382-5111

THE TRADES WAREHOUSE
3-pce. curved sectional $99.95
Two step tables each $7.95
Brown davenport $49.95
Duncan Phyfe drop-leaf table $69.95
Viking 24" range (works good) $49.95
Red davenport $69.95
Brownvinyl arm chair $24.95
30" electric range $29.95
Warehouse Open 'Til 5 p.m.
715 FINLAYSON 388-6264

MOVING
Atco lawn mower; assorted garden tools; electric ironer; 15' step ladder; 2 wringer washers; Dimplex heater; oil and print pictures; oak secretarial desk; steno chair; kitchen chairs; arborite extension table; 2-burner hot plate; oak sideboard and table; 3 pair bamboo drapes; lined tangarine drapes, 12'x7'; lined floral drapes, 10'x7'; other curtains and drapes; ten 2-pane windows, doors and many other items. Saturday 10-12; Tuesday 2-7 p.m. 1911 Belmont Ave., or phone 9-9 383-3335.

USED SEWING MACHINES
Electric portable $22.50, Singer electric portable $25, electric portable open arm $39. Electric console $39, 4 Singer touch-and-sew from $129, Pfaff zig zag portable $129, plus many many more. Terms $7 monthly, all 1 year guaranteed. Sawyer Sewing Centre, 840 Fort, 388-6228.

CONTRACT BRIDGE SCORE pads. 35c per pad including tax and mailing, or 3 for $1. 30 sheets per pad. Please allow 2 weeks for delivery. P.O. Box 1180, Victoria. B.C.

IMPERIAL LOYALIST
Maple bed, with Beauty Rest mattress, and lovely new spread. All in excellent condition. 360 Douglas St. No. 1203. Phone 386-9157.

AUTOMATIC TELEPHONE ANSwering machine, 24-hour operation. Rent to own, $10.88 month. R. and T. Business Systems, 384-0145.

TYPE 'N WRITE SHOP
Used typewriters and adders bought and sold.
744 Johnson 385-3112

ONE 8-FT SHEET METAL brace, one 30" set shears, one 30" set bar folders, one set rollers. Miscellaneous. 478-6549.

GREEN PICKLING TOMATOES, 15 cents per lb. Shawnigan Mill Bay Road 2½ miles from highway. 743-2806.

AMBER POLE LAMP $12, metal single bed, mattress $12, excellent condition, 479-7276.

PAIR CURTAINS, 75 X 84; ELECtrohome cabinet stereo, remote speakers. 479-2247.

INCINERATOR DRUMS, $5 DElivered. Rubbish removal $2 minimum. 479-4067 after 6.

PERMANENT MEMBERSHIP TO Health Spa. $500. 384-7388 after 5 p.m.

TAPE RECORDER LIKE NEW. Skates, soccer boots, pellet gun. 658-8293.

TRIM-GYM EXERCISER, NEW condition, $40. 652-1702.

100 MISCELLANEOUS FOR SALE

SCARCE ITEMS
Viking colour TV $299.00, nest of 3 solid walnut tables $79.00, marble top occasional table $49.00, Viking stereo console $159.00, oak secretaire desk $199.00, walnut drop front desk $119.00, twin bedroom suite complete $279.00, bedroom suite complete with new mattress and box spring $228.00, 9 x 12 Axminster rugs $95.00, 2 pc. Colonial wing back, pillow arm chesterfield suite $249.00, wardrobe $65.00, 7 pc bronzetone dinette suite $119.00, bunk beds $129.00, hide-a-bed gold naugahyde $169.00, Viking 2-door fridge $159.00, satin walnut buffet and hutch $149.00, cedar chest $79.00, washer spin-dry $129.00, love seat $99.00, round oak table with 4 chairs $185.00, gate leg table $49.00, console table $79.00. Use your Chargex. Terms arranged.
PANDORA FURNITURE LTD.
New and Used Furniture
1051 Pandora Ave.
383-6319

BARGAIN SAVINGS AT BETTER-BUY!
GOOD USED
Excellent Fleetwood contemporary style stereo cabinet crafted in walnut wood veneers and solids. 6 speakers, 100 per cent solid state. A bargain. Only $258.00
Danish sofa with reversible pattern on cushions. One side tweed brown other stripe. $59.00
NEW BARGAINS
"Space saver" easily folds into guest bed, practical tweed fabric. Only $79.95
Duncan Phyfe telephone set $68.88
Duncan Phyfe tea wagon on cast $144.95
Tall bookcases $ 62.95
BETTER BUY BARGAIN BASEMENT
704 View St. 385-4345

WAREHOUSE PRICES —AT— HAPPY HARRY'S

	Sale
5 pc swivel dinette suites	$149.00
½ price tweed carpets, 6x9	$19.95
Black vinyl bed sofa	$168.00
70 watt component stereo	$249.95
20" colored TV	$379.00
18 lb. Admiral auto. washer	$258.00
H.D. Admiral dryer	$168.00
modern sofa and chair	$198.00
3 room groupings from	$399.88

HAPPY HARRY'S WHSE.
779 PANDORA
Thurs., Fri. 9-9, daily 9-6
385-4146

MEL'S MEL'S MEL'S MEL'S
BARGAINS
Bird cage and stand $ 12.50
Large frigidaire fridge $ 79.50
30" de luxe electric range $ 49.50
Viking de luxe wringer washer $ 60.00
Roll-away cot and mattress $ 19.50
Black naugahyde love seat $150.00
Chargex available
We also buy
MEL'S BARGAINS
823 Pandora Ave. 384-3152
Opposite B.C. Hydro
Closed Mondays 'til further notice
MEL'S MEL'S MEL'S MEL'S

ATTENTION!
Veterans and servicemen Check now for Nov. 11 requirements. Medals mounted and ribbons renewed.
LES PALMER LTD.
714 View 382-2825

THE BAY
IN-THE-HOME-SERVICE
Shop at home for draperies, broadloom or reupholstery fabrics from samples and swatches brought to your home by an experienced, trained Bay consultant. A service to you with the Bay's guarantee of satisfaction.
Phone 385-1311, Local 246

FALL CLEAN-UP. 2 RUGS, $15 and $35; 2 stereo speakers in cube cabinets on legs. $40 each; kitchen table, $10; 2 chairs, $3; hammered brass wood carrier, $8; corner table, $8; bed side table $2; incinerator $3; 3 windows $3 each, plate glass, $20; 3 louvered doors, $5 and $8. 1 large upholstered chair, 1 occasional chair both new upholstery, brown, $75 and $20; 1 power mower, $10; shelving could be used for desk, $5. 477-6251.

MANY GOOD
NEW AND USED
SPECIALS IN OUR
BARGAIN BASEMENT.
ROYAL FURNITURE AND APPLIANCES
733 Johnson 388-9021

$80 TRADE ALLOWANCE
—PAY ONLY $299 for—
GSW Easy automatic washer, 2-speed 3-cycle — circulating filter, preselect rinse and washer temperatures, water level, spiralator washing action that really washes clean.
BUTLER BROTHERS
1720 Douglas 383-6911
(ACROSS FROM THE BAY)

ENTIRE REFRIGERATOR AND RANGE STOCK (from another appliance dealer who has closed out) is now on sale at our 1720 DOUGLAS showrooms. Models that have been in short supply are now available at attractive prices.
BUTLER BROTHERS
Victoria 383-6911
(ACROSS FROM THE BAY)

NORGE AUTOMATIC WASHER, very good condition, $110; Frigidaire stove, $35; pressure pump and tank, $80; antique satin lined drapes, green, covers 12' window, used 6 months, $55; evening dress, size 18, rose and gold, never worn, $35; 656-1296

HAVE PURCHASED SIMPSONS-Sears Kenmore washer and dryer now selling Westinghouse dryer, very good condition, $60 or best offer. 477-2959.

HAVE PURCHASED SIMPSONS-Sears Kenmore automatic washer now selling McClary easy wringer washer in very good condition, $50 or best offer. 388-5880.

ACCORDIONS: CAMILLO 3, 120 bass $223, Hohner 12 bass, $50. Both with cases. 55 c.c. Honda trail bike $125. 478-1918.

GARAGE SALE: HOUSEHOLD furniture, miscellaneous items and garden tools. 383-7886. 1451 Stroud Road. 9 a.m.-6 p.m.

HAND-MADE WOODEN TOYS, play equipment, children's clothing boutique, handicrafts. 1298 Gladstone, 382-2312 or 382-1602.

RECONDITIONED USED TYPEwriters $29 and up.
City Office Equipment Ltd.
826 Yates 386-8396

CHILD'S TOILET SEAT ADAPTer, peddle car, electric lawn edger, davenport, single mattress, 479-5577.

WHITE AND GOLD KARASTAN carpet, 9x12, like new; two French Provincial lamps. 477-5496.

SCOUT UNIFORM, ALSO CUB belt and hat. Excellent condition 477-3982.

PLANT POTS ALL SIZES, cheap. Sweet grapes for eating or white wine. 477-4282.

6 YEAR CRIB, $10; TWO 14" snow tires, $20; Eldon road race set, $15; 656-3270.

5" CONTINUOUS GUTTERS, ENamelled. B.C. Aluminum. 479-3232.

BLACK PERSIAN LAMB COAT, ¾ length, size 16-18, 592-2984.

ELECTRIC STOVE AND fridge, both $75. 383-3337.

PONCHO, LADY'S WINTER coat, pots and pans. 383-5504.

CANARY AND CAGE; BOY'S skates, size 2 and 5. 385-2540.

WHITE MINK MUFF-PURSE, AS new, $15. 386-8550.

SHOPSMITH MARK V MULTI purpose power tool, $195, 383-2458.

100 MISCELLANEOUS FOR SALE

TIRED OF LOOKING FOR HONEST VALUE? READ ON

SHOPWORN—39"x72" Grange heavy duty box spring. 1 only 14.95

SMALL SCRATCH—A chance to save on this beautiful 19" color console television by "Fleetwood" 1 only 419.95

DE LUXE — "Zenith", the name in color television. Super 25" console machine, reduced to clear. 1 only 769.95

2 ONLY — Deluxe matching sofa and chair. Colonial high back styling, nylon cover, soft edge, full skirt 2 colors. See them Only 369.95

REMEMBER
IF YOU HAVEN'T STOPPED AT MAIS YOU MAY HAVE PAID TOO MUCH.
Trade-ins and credit easily arranged.
MAIS FURNITURE
1821 Cook St.
385-2435

STEWART & HUDSON
Building Supply Centre
PLUMBING BARGAINS
White vanity basin 17.99
Aztec gold vanity basin 19.99
Avocado vanity basin 19.99
White closet 39.99
Colored closet 49.99
16x18 stainless sink 18.99
18x20 stainless sink 18.99
5' white tub 76.99

CLEARANCE SAVE 15% DISPLAY CLOSETS WITH SEATS

	Reg.	Sale
1 only Crane Blue	71.88	60.99
1 only Crane Desert Sand	71.88	60.99
1 only Crane Aztec Gold	79.65	66.99
2 only Crane White	63.36	53.99

VANITY BOXES — WHITE ENAMEL
24" Long 7" High $ 5.99
30" Long 7" High $ 6.99
30" Long 14" High $10.99
SEE MR. KEN PETCH FOR ALL YOUR PLUMBING. CRANE, AMERICAN STANDARD FIXTURES, PLASTIC PLUMBING PIPE AND FITTINGS.
ALSO SEE OUR AD IN BUILDING SUPPLY COLUMN
Prices effective VICTORIA ONLY
Open Monday Through Saturday 7:30-5:30
CHARGES—BUDGETS—
386-3211
400 Gorge Rd. East
STEWART & HUDSON

26" ELECTROHOME COLOUR T.V., 2 years old, $375; students desk, new, $20; 2 step tables and one coffee, as new, French Provincial, $85; Hoover Dialamatic and tools, as new, $75; Beautiful 5 piece dinette suite, swivel chairs, half price, $125; 4 drawer filing cabinet, $30. Two pair fibreglass drapes, 12' widths, $30. 592-4308.

COLWOOD PAINT CENTRE, 1790 Island Hwy., next to A and W Drive-In. Wallpaper 20% off regular price, choice of 10 books, free delivery. Ames paints, factory to you prices. Acrylic Interior Latex, $3.95 per gallon. Acrylic Exterior Latex, $4.95 per gallon. Alkyd flat oil base, $4.90 per gallon. 478-6323.

ROULETTE PASTRY CHEETER. $38 new. Used 3 months. $275 or nearest offer. Stainless steel thermos jugs. 5 and 3 gallon size. Ideal for catering. Cost $175 and $145. What offers? Phone Friday before 5 p.m. or after 6 p.m. Monday. 478-2262.

DO YOUR OWN CANNING?
We stock a large variety of canning cans in all sizes. Plain and enamel for fish, meat, vegetables and fruit. See us at BUCKERFIELD'S,
506 Pandora Ave. 384-7181

BASEMENT SALE, SHOP FOR Christmas! Herculon striped loveseat; hair dryer; bathroom mirror; G.E. fridge; childrens' clothing; toys; wigs; household articles. 856 Parklands Drive, between 10 a.m.-4 p.m.

12½' BOAT AND TRAILER, PLYwood with fiberglass covering, top needs repair. $100; baby crib and mattress, $5; car seat with padded headrest, $8; large baby rocker, $3; Spring horse, $5. 479-2726.

LADIES SKIIS, BOOTS AND poles, size 6½. Ladies ice skates, size 7. Miscellaneous ladies clothes and shoes, excellent condition. 382-5340.

3-PIECE CHESTERFIELD SUITE with slip covers, oak drop leaf round table, pots, pans, electric appliances, etc. Nearly new lined drapes. 383-6123.

CHINA MINK STOLE $70, Wringer washer $25, small tape recorder $10, Radios $10, $5. 382-0076.

SMALL GIRLS DOLL BUGGY, $6; scooter, $6, like new; leather riding boots, about size 7, $6. 598-2197.

PORTABLE TV STAND, FIREplace screen. Good condition. $10 each. 383-3824 after 5 p.m.

OFFICE DESK AND CHAIR, $75. Large size rocker, brown, $75. Chesterfield, gold, $85. 382-0495.

NEW—WELDERS LEATHER overalls, $20. Air compressor, 7 ft. minute. 382-6839.

PRICE'S KEY SHOP
Safes, Locks, Keys
847 Fort 384-6221

DINE OUT TONIGHT AND SAVE with Victoria Diners tickets. 382-1510 or 592-7680.

SMITH-CORONA TYPEWRITER, wide carriage. Symphonic stereo. $50 each. 382-7606.

12' MEAT DISPLAY CASE WITH compressor, $200. Propane gas hot water tank, $15. 382-1751.

STOMBECKER ROAD RACE SET. 4 cars, accessories, $25. Orbitron health weight set, $60. 656-2497.

UPHOLSTERED FOLDING mattress, like new, 5" thick foam. $25. 385-7188.

OUTDOOR INCINERATOR BARrels, ready to use, $4.50. Free delivery. 383-1328

CARPET MATS (8) APPROXImately 27"x52", $32 the lot. 598-5501.

HOLLYWOOD BED; OAK WASH stand, $75; maple buffet, $75. 385-0968.

ORIGINAL TRIM GYM, $40. firm; excercise bike, $25, firm. 386-0317.

G.S.W. WASHER-SPIN DRYER. Excellent condition. Will deliver. Best offer. 383-6434.

LARGE 2 DOOR FROST-FREE refrigerator, 24 in. stove. Avocado. Nearly new. 385-6457.

A. B. DICK MODEL 350, 11 X 15 offset press in good condition. 385-1931 weekdays.

4½'X9' BRUNSWICK SLATE pool table. $450. 386-3808.

SWING SET, EXCELLENT CONdition, $25. 477-3182.

MOVING, FRIDGE, $75. STOVE, $75. Bedroom suite, $175. 385-0560.

LLOYD BABY CARRIAGE, $15. 478-1010.

KNAPSACK, USED ONCE $10. 383-0716 after 6.

100 MISCELLANEOUS FOR SALE

SCARCE ITEMS
Viking colour TV $299, nest of 3 solid walnut tables $79, marble top occasional table $49, Viking stereo console $159, oak secretaire desk $199, walnut drop front desk $119, twin bedroom suite complete $279, bedroom suite complete with new mattress and box spring $228, 9x12 Axminster rugs $95, 2 pc. Colonial wing back, pillow arm chesterfield suite $349, wardrobe $65, 7 pc bronzetone dinette suite $119, bunk beds $129, hide-a-bed gold naugahyde $189, Viking 2-door fridge $159, satin walnut buffet and hutch $149, cedar chest $79, washer spin-dry $129, love seat $99, round oak table with 4 chairs $185, gate leg table $49, console table $79. Use your Chargex. Terms arranged.
PANDORA FURNITURE LTD.
New and Used Furniture
1051 Pandora Ave.
383-6319

SIMPSONS-SEARS
INSTALLS
QUALITY CARPETS
Pick your price, pick your colour and Simpsons-Sears will have your beautiful new carpet PROFESSIONALLY installed in your home.
CHARGE IT!!
PHONE 388-9111
NO OBLIGATION
SHOP at HOME Service

XXXXXXXXXXXXXXXXXXXXXX
EATON'S
WAREHOUSE
STORE
749 VIEW ST.
Remember You Can Budget Charge Through Our Customer's Accounts Office, 3rd Floor
XXXXXXXXXXXXXXXXXXXXXX

DEMOLITION SALE
Used red bricks, cement block, 2x4's, picket fence, lumber, plywood, toilets, sinks, hot water tank, copper pipe, oak mantelpiece, windows, doors, electric stove, miscellaneous items. Apply 947 Fort St. 8 a.m. - 6 p.m. Saturday and Sunday.

SPECIAL
SUNDECK COATING — 50 gals. only.
Hypalon avocado green at
THE PAINT FACTORY
9756 3rd St. Sidney
COLWOOD PAINT POT
478-5525

RUGS LOOK "NEW." IT'S SO easy with RUG-MATE stain removing rug shampoo. Rent electric shampooer for $1.00, plus materials. Clark and Pattison 760 Bay St. See our ad under Painters for other supplies.

STEEL BOX AND FRAME UTILIty trailer, 6-ply tires, $85. 2 gas hot water heaters, $30 each. Laundry tray pump, $25. Oil space heater, $15. 40 h.p. Volswagen motor, good condition, $85. 383-8276.

HOUSEHOLD ARTICLES OF ALL kinds. Chair, vacuum; mirror; electric apartment washer; cooker; projector screen; luggage; linens; assorted glassware, tray. 592-9474.

120 BASS FRONTOLINI ACCORdion, $175; Royal portable typewriter, $75; 6-year-size crib, $20. All in very good condition. 384-8335.

A.B.C. ELECTRIC — 382-7221
New and rebuilt appliances. Vacuum cleaners, polishers, etc. One-year warranty. Good selection. Reasonable prices. 831 Yates.

GET IN SHAPE!
with an exercise set from
ROBINSON'S
1307 Broad St. 385-3429

SMALL TABLE IRONING board, $2; fluorescent office desk lamp, $20; Girls' Phillips bicycle, 24" wheel, $25; Bauer figure skates, size 5, $6. Meccano set, $3. 478-2205.

WHY WAIT FOR SPRING. GET your lawnmowers repaired now. Gamble's Lawnmower Repairs and Saw Sharpening. Pick up and delivery. Helmcken and Island Highway. 479-1431.

HAVE PURCHASED SIMPSONS-Sears Coldspot upright freezer now selling International Harvester chest type freezer in good condition, $100 or best offer. 656-3249.

HAVE PURCHASED SIMPSONS-Sears Kenmore automatic washer now selling McClary automatic washer with water temperature control, $35 or best offer, 384-3189.

18 POUND DEEP FRY $125. ICE cream freezer $250. 20" grill $125. Milkshake machine with 3 lip, $75. Dry cooler $100. Fridge $35. 245-2185 Ladysmith.

HAVE PURCHASED SIMPSONS-Sears Kenmore automatic washer now selling apartment size spin washer GSW in good condition; $100. 477-6058.

HAVE PURCHASED SIMPSONS-Sears Kenmore automatic washer now selling Westinghouse wringer washer, good working order, $50 or best offer. 478-2963.

NEW 5 SPEED BIKE; MODERN chair-footstool; men's new leather coat and rain coat; FM radio; woman's raincoat and winter coat; 479-8145.

THE ROCKHOUND SHOP
All rock-hobby items and genuine stone jewelry. 850 Tolmie, 388-5341. (Closed Mon.; open Fri. to 9 p.m.) We stock White's Metal Detectors

AGS STEREO CASSETTE TAPE recorder with separate speakers; Selsi 20 x 50 binoculars and case; 50 and 70 gallon aquariums and accessories. 478-1542.

COPPER ELECTRIC HOT water tank, top condition, complete with pressure release valves, thermostat, insulation, etc, $50. 384-4883.

IMAGINATIVE STURDY WOODen play things, toy boxes, trucks, doll houses, table and chairs, etc. Also made to order toys and furniture of your choice. 479-2197.

BOY'S SKATES, SIZE 3; TOT'S skates, size 6; girl's skates, size 7; cedar lined wardrobe; Piedmont sewing machine; girl's coats, size 8 to 14. 382-3925.

ZIG ZAG PORTABLE PIEDmont, attachments plus extras, excellent condition, $49.50 firm. 385-6868.

ROLL-AWAY COT, MEN'S skates, sizes 10 and 8, 2 pairs hockey gloves. Atco lawn mower. 477-4181 after 5 p.m.

MUST SELL 17' TRAVEL TRAILer, sleeps 4; Chesterfield suite, dinette table and miscellaneous articles. 385-2088.

MAHOGANY DINING ROOM suite, $70; bookcase, $10; pair of Volvo bucket seats, $60; tri-light, $10. 386-9385.

CHILD'S WOODEN TABLE, 4 chairs with matching rocking horse, handmade, $35. Baby walker, $6. 479-7494.

LOMBARD 16-INCH CHAIN SAW
Reg. $179.95 SPECIAL $149
VIC. LAWNMOWER HOSPITAL
834 Johnson 386-8338

PLASTIC BAGS, BOTTLES, JARS, carboys, tubs and pails — for hundreds of uses. Buy them at Industrial Plastics Ltd., 2105 Douglas.

HYSTER PALLET MOVER, GAS motor, 5,000-lb. capacity, $900. View at 510 Gorge Road East, 383-2115.

MAN'S BLACK LEATHER ANTElope skin coat. Continental styling from Spain. New. Size 38-40. $225. 383-2384 after 5 p.m.

McCLARY EASY WRINGER washer, good condition, $35. 479-5403.

LADY'S SUITS, COATS AND dresses, size 10-12, very good condition, reasonable. 479-1587.

SINGLE BED WITH MATTRESS $15; chesterfield $12; chair $6; commode $6; 478-1833.

100 MISCELLANEOUS FOR SALE

NOTICE TO HUNTERS SAFETY FIRST
Safety vests in bright fluorescent red 49c
Waterproof matchboxes has compass head, built-in signal mirror, fire-flint and whistle $1.89
Sighting compass $3.29
Windproof matches, box 19c
Signal mirrors, stainless steel 89c
SPENCER'S STORES LTD.
1110 Gov't St. Downtown

ADMIRAL 24 B-W TV, 1968 model, $80; provincial pole lamp, $35; mahogany table, $30; chesterfield chair, $20; car vacuum, new, $5; furniture vacuum, as new, $20; hostess electric Teflon fry pan, as new, $10; 3 boxes Christmas decorations, $5; 2 yellow bedspreads, $15; 2 limoges vegetable dishes, $5; one large box linens, $7; 2 pieces luggage, $5; man's umbrella, $2; assortment of saucepans, $5; electric coffee pot, $2; 4 pieces Tupperware, $3. 384-1553.

GARAGE SALE: HOOVER SPIN-dryer, wringer washer, fridge, polisher, autoharp, Chinese floor lamp, skates, oak dining table and 3 leaves, oak rocker, oak Lazy-boy, venetian blinds, old picture frames, heaters, Odds and ends. Some of these articles may be classified as valuable junk. Monday, October 9. 2 o'clock. 2117 Vancouver Street.

6X4 PLATE GLASS WINDOW; girl's skates, sizes 12 and 1; small wood vice; 7.75-15 tubleless tires and rims; green tomatoes; Susy Homemaer oven and Baby First Step. 479-3478.

JACOBSEN RIDING MOWER, $175. English reel power mower, $150.
VICTORIA JEEP
HILLSIDE at ROCK BAY

KEEP THE "LONELIEST GUY in town busy." Let him install a Maytag washer for you. Just call C. Tayler Home Appliance Ltd., 707 Johnson, 383-3281.

ENGAGEMENT RING WITH ruby and 2 diamonds, wedding band with 3 diamonds, size 6. $100. Phone from 9 a.m. to 2 p.m. 384-6182.

IN TIME FOR THE WALLPAPER SEASON
—SAVE 15% — AT
DICKER MARTENS PAINT CO.
616 Herald St. 383-1127

BASEMENT SALE. CRAFT SUPplies and books, treddle machine, kitchenware, chairs, etc. Tuesday-Friday, 9-5. 536 Niagara.

REMINGTON STANDARD TYPEwriter, as new, $65. Mrs. Butterfield, Quadra Villa, 2823 Quadra Street.

NEW CHINA TEA SET, ODD pieces, new jewellery, other household items. 4923 LeMaire Place 2-6 p.m. (Haliburton area).

BOY'S 9-LB. WEIGHT LIFTING set with 2½-lb. bar bells, $10. Lady's size 8 Stubart skates, new dance blades, $25. 386-7302.

QUEEN SIZE BED, MATTRESS and bedspread, miscellaneous household items. Free, 10-week-old puppy. 479-6759 before 2 p.m.

RECORD PLAYER, $5. SUN lamp, $5. Lady's electric shaver, $5. French motor bike, $60. 477-1196.

ROYAL OAK HOBBIES
Xmas craft now in stock
OPEN SUNDAYS, 1-5
479-7814

RETIREMENT SALE. ENTIRE household furnishings. Please call at 609 Moss Street, 10 a.m. - 9 p.m.

PREHUNG INTERIOR AND EXterior doors, bifold doors. Phone anytime. 386-0286.

TENT TRAILER $250, 30" MOFfat electric range $65, cot $20, skates size 2 $5, 388-6035

SURVEYOR'S TRANSIT, FULLY reconditioned, with tripod full price, $300, 656-4066

CHAIN LINK FENCING, FREE estimates. D.D.P. Enterprise, 385-1512.

36 YARDS BEAUTIFUL LONG green shag, ½ price, top quality cushioned lino. 385-4286.

CRIB AND MATTRESS, HIGH chair, crib mattress, car seat. 386-3745.

CHESTERFIELD SUITE, CHEST of drawers, washer, lamps, coffee table. 383-0274.

LARGE CRIB IN EXCELLENT condition. 592-2528.

BRITISH INDIA RUG, 10X14, green aubusson, $285. 384-4489.

FRIDGE, 65"X30", GOOD CONDItion, $50. Phone 382-7457.

SCREW TYPE CAMPER JACKS, set of 4, $85. 384-4489.

TV, WORKING GOOD, $20. COLEman camp stove, $8. 478-2442.

103 MISCELLANEOUS WANTED

MONEY IN A HURRY
CASH LOANS on tools, guns, musical instruments, cameras and sporting goods. We BUY also WEAPONS, INSTRUMENTS, etc., for READY CASH.
BILL SCOTT'S
UNIVERSAL PAWNBROKING AND AUCTION CENTRE
584 JOHNSON 383-9512
Formerly BJ Trading, 617 Johnson

SIDNEY BARGAIN HOUSE
We pay top prices for goods of all descriptions, from a handful to a house full. Furniture, tools, appliances, glassware, dishes, etc. Our specialty is antiques. 2373 Beacon Ave., Sidney, 656-3621.

KILSHAW'S
AUCTIONEERS
Buy — Sell — Appraise
1115 Fort 384-6441

THE SALVATION ARMY
Needs your re-useable clothing furniture and household goods. "Help us to help others." Family Thrift Stores, Victoria, Sidney and Langford. For pickup 386-3295.

LUNDS
AUCTIONEERS
APPRAISE AND BUY FOR CASH
926 Fort 386-3308

WE PAY CASH
For good tools, cameras, instruments, luggage, antiques etc. ISLAND TRADING, 1717 Gov't. 384-5354.

GOOD SLIDE PROJECTOR WITH remote control to handle Universal slide trays. Will pay $35. 477-5077.

WE BUY YOUR FURNITURE, household goods, pictures, tools, etc. Best cash prices. 386-0462.

NEWLY ARRIVED, FAMILY needs furniture for 3-bedroom home at reasonable price. 383-1381.

NON-WORKING, COMPLETE TV'S wanted. Will haul away free. 386-0710.

WANTED: HEAVY DUTY ADjustable cut electric hand plane. 479-3098.

SMALL BORE RIFLES, 22'S AND 222's etc. Must be reasonable. 384-9232.

WANTED
Apartment size kitchen table. 386-9583.

WANTED: OLDER WOODEN French doors, also good 15" tires. 478-3225.

WANTED CHILD'S RECORD player' also lady's bicycle. 479-2701.

6-YEAR WOODEN CRIB, MAPLE preferred, in good condition. 592-9308.

WANTED: LADY'S SOLITAIRE diamond ring. Approximately 1 karat. 386-1063.

FURNISHING HOME, COLONIAL, reasonable. 656-3197.

WANTED: EXERCISE BICYCLE. 479-3048.

WANTED CEMENT MIXER, with or without motor, 477-4836.

WANTED: FREEZER, ALSO Legal size filing cabinet. 478-6715.

MEDITERRANEAN DINING room suite. 478-5609.

FRIDGES, FREEZERS BOUGHT. 384-7813. All-Temp.

SQUARE DEAL BUYS
383-1221 1126 Hillside 383-1601

WANTED BUNK BEDS WITHOUT mattress. 382-7639.

103 MISCELLANEOUS WANTED

WANTED: INDIAN BASKETS, masks, argilite carvings, rattles, blankets, bracelets, beads, etc. Also paintings of Indians. Bygones, 1034 Fort. 383-8025.

WESTINGHOUSE CLOTHES dryer, 12-15 years old for parts or to fix, will remove, must be cheap. 642-3044.

MINTON CHINA WANTED BY private party, any piece, Lady Rodney pattern only. Victoria Press Box 521.

2 WHEELED BIKE IN GOOD condition for 7 year old girl. 592-3694.

PORTABLE COMPRESSOR, 1 OR 2 h.p. Air staple gun, ¾" Crown. Plasterers stilts. Phone evenings, 386-6619.

WANTED: 5X7 OR 8X10 VIEW camera. With front and back swings and tilts. With or without lens. 383-8779 after 6 p.m.

CASH FOR GOOD USED FURNIture. 382-6812, 388-9567, let phone ring.

GOOD BOOKS ALWAYS BOUGHT
HAUNTED BOOKSHOP
845 Fort 382-1427

ANY OLD JEWELLERY, RINGS, old gold, watches, small boxes, etc. Bygone's, 1034 Fort, 383-8025.

Cash for furniture, tools, guns etc.
FAMILY TRADING
731 Goldstream 478-5631

SPOT CASH
For good furniture-appliances
ROYAL FURNITURE 388-9021

WANTED, DEEPFREEZE, APproximately 20 cu. ft. Reasonable. 478-8146.

WANTED: GO CART FRAME 478-4533

WANTED TO BUY — TWO 14" Chev rims. Phone 383-2747.

WANTED BRASS BED, 479-2273.

109 MISCELLANEOUS TO RENT

RENT TO OWN
NEW SEWING MACHINES
Domestic and Industrial
SAWYER SEWING CENTRES
840 Fort St. 388-6228

DISHWASHER FOR RENT, 385-3832 at Butler Brothers, 1720 Douglas St., 383-6911.

TOOL AND EQUIPMENT RENtals; Goldstream Rentals, James Bay. 385-4514.

CENTRALLY LOCATED CAR space for rent, $5 a month. 388-9593.

115 SWAPS

PEOPLE'S TRADING POST
2510 Trans-Canada Highway
Open Sunday 1-6 p.m.
478-3933
"The post with the most"

'66 CHEVELLE CONVERTIBLE, 327, $600 or trade for truck. (Needs work). 386-8026.

'34 CHEV SWAP FOR BOAT AND motor; 8' pram for power tools or sell. 388-5004.

FARGO 6 YARD DUMP TRUCK will sell or trade for smaller truck. 385-7836.

'65 DODGE POLARA FOR BOAT with motor. Same value. 386-2665.

1954 HILLMAN, GOOD MOTOR, as is. $40 or ? or parts. 385-1044.

117 ANTIQUES

ANTIQUE AUCTION
We are now accepting suitable antiques for our next sale in OCTOBER.
LUNDS
926 Fort 386-3308

KILSHAW'S
Buy for Cash
Appraise for all purposes
1115 Fort 384-6441

WE SPECIALIZE IN REPAIRING and restoration of mechanical and optical antiques. Precision machine shop. Victoria Instruments and Engineering, 819-A Broughton, 385-3155.

WE BUY AND LOAN MONEY ON antiques. Call for free appraisal. Island Collateral and Sales, 620 Johnson. 388-4031.

VISIT THE ISLAND GALLERY'S New location 2188 Oak Bay Avenue next the Oak Bay Theatre.

WANTED: CYLINDER PHONOgraph, or horn gramophone. 384-2027.

CASH FOR ANTIQUES AND OLD things. Bygones, 1034 Fort. 383-8025

120 GARDEN SUPPLIES

Fertilizer

WHY PAY? CHICKEN MANURE, no charge. Oaks Poultry Farm, 880 Downey Road, Sidney, 656-2485.

SPECIAL OLD COW MANURE, straw mixed, 7 yds, $30; bag, $2. 385-7220.

SIDNEY DUCK FARM, 656-4412 Duck manure, 60c bag, delivered.

OLD COW MANURE, 80C BAG. Delivered 95c, over 6. 479-5426.

Plowing, Rotovating and Cultivating

CENTRAL SAANICH TRACTOR
Rotovate, plow, cult, level, etc. Loader, post holes and mowing. 652-3306.

G. S. TILLING
Powerful rototiller, no job too small, access into small gate, 386-1018.

ED'S TRACTOR SERVICE. ROtovating, leveling, loader, brush and grass cut. Plowing, post hole digging. 479-2204.

DON'S TRACTOR SERVICE
Rotovate, plow, grass cutting, Loading and hauling. 477-3913

C. STARCK, ROTOVATING, brush and grass cut, post holes, etc., loading and hauling. 479-3157.

CUSTOM ROTOVATING
No job too small, 652-1027.

Seeds, Bulbs, Plants Trees, Shrubs

NURSERY STOCK
Selling out. All shrubs, rhododendrons, camellias and plants, ½ price, Saturday, Sunday, Monday, only 9-5. Also shrubs 10' and 15' high. We load and deliver. End of Ankland off Wishart (Colwood). 478-2635, 477-5371.

WILLOWDALE FARM
Big evergreens, rhododendrons, flowering shrubs, 6447 West Saanich Road, 652-2863.

RHODODENDRONS 3', 4', 5' HIGH. Junipers, upright evergreens. 384-5044.

STRAWBERRY PLANTS FOR sale. 384-1419.

Top Soil, Rocks and Fill

PEAT SOIL, FULL LOADS, $4. A yard. Minimum, 3 yard order, $15. 656-1211.

SAND, GRAVEL SUPPLIES, used red bricks and clay fill. O.K. Trucking Co. Ltd. 386-3414.

BEST BLACK LOAM OR PEAT soil, 7 yards $30; bag $1.50. 385-4356.

FILL, TOP SOIL, GRAVEL SUPplies 479-5719, 479-1582.

PEAT SOIL, SHREDDED, $1 PER bag (about 70 lbs.). 598-5701.

DRY WOOD ASHES, 5 YARDS, $8 delivered. 386-7225, 384-1755.

PEAT SOIL, U-HAUL, $3 YARD. 330 Goward. 479-3402.

LOOSE TOP SOIL, U-HAUL, $2.50 yard. 355 West Gorge, 385-2082.

125 PETS AND SUPPLIES

KARI-BUNI ENT. COMMENCES classes in poodle grooming, Oct. 6, anyone wishing to enroll should contact Mrs. Ruth M. Orchard at 478-4004. Course 2 nights weekly, for 6 weeks, (Tues. and Fridays) 7:30-9:30 p.m., Qualified students will receive certificate on successful completion of course.

ADORABLE PUREBRED MALE poodle puppy. 598-4975.

TRAINED FREE PART MANX kittens to good homes. 383-7364.

MALE SAMOYED, 8 MONTHS old, 385-0560.

POODLE-TERRIER CROSS PUPpies, 8 weeks. 479-6758.

FREE PART SHEPHERD DOG, 60 Durrance Road. 632-2743.

PLAYFUL KITTEN WANTS NICE home 478-2347.

The Daily Crossword Puzzle

By R. A. POWER

ACROSS
1 Antarctica's Edsel — Range
5 Kind of rock
10 Punctuation mark
14 Resembling wings
15 Females
16 Charles Lamb
17 Eating places
19 Townsmen
20 Involves
21 Summit of natural elevation
23 Deposit at river's mouth
25 District on west coast of India
26 Cleave
29 Unmarried Spanish woman
34 Animal prod
35 Becomes thouroughly soaked
37 Of punishment
38 Sweetfish
39 Bands of different colors
41 Local standard time: Abbr.
42 Strained
44 Indo-European: Var.
45 Animosity
46 Confuse
48 Killer
50 On behalf of
51 Fabric
53 Liberate
57 Hag
61 Done
62 Fired up for victory: 3 words
64 Gambling centre
65 Kind of fishing lure
66 — Knox
67 Kind of gun
68 Cleverly
69 Run away

DOWN
1 Countenance
2 Pearl Buck heroine
3 Structure that floats
4 Feared greatly
5 Smartest: Informal
6 —Wessel song
7 Friend: French
8 Wife of Jacon
9 Commissioned officer
10 Make known
11 Descended: Archaic
12 Food: Comb. form
13 Metal fastener
18 Row
22 Flying manoeuvres
24 Longs
26 Variegated chalcedony
27 Senior member
28 Remain with
30 Glimpse
31 Parquet
32 Have a distinct flavor
33 Change
36 Spoken
39 European title of respect
40 Kind of wind
43 Source of a cooking spice
45 Motion in football
47 Says: Hi!"
49 Happy song
52 As clear as —: 2 words
53 The rowan, for one
54 At all times
55 Ribbon: Comb. form
56 British peer
58 "French leave"
59 Bog
60 Grafted: Her.
63 A Gentile: Yiddish

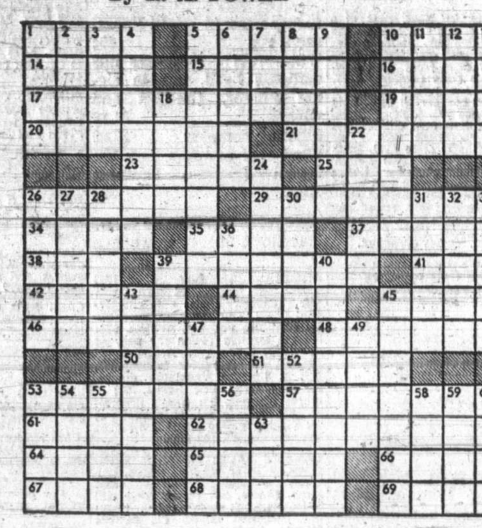

Yesterday's Puzzle Solved:

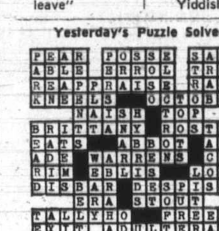

125 PETS AND SUPPLIES

REGISTERED SAINT BERnard pups for sale. Excellent conformation. Certified. Rough coat. Shots included. Both parents available for viewing. Please call Fran or Don Graham at 658-5924.

GREATER VICTORIA DOG OBEdience Training Club announces January classes for beginners now full. Registration for puppies still taken. 592-7310.

GOOD HOME WANTED FOR AFfectionate, lovable Wire Hair Terrier, under five years; house and apartment trained. Wonderful companion. 382-3580.

GRADON KENNELS REGIStered. German Shepherds. Home of 12 champions. Solid black 4-month old female (show prospect). As co-owner $125. 478-3896.

LHASA APSO PUPPIES, SHOW quality, adorable, small, shaggy, shedless, perfect pets. Shots, tatooed, dewormed, $150 up. Lha-Dobe Kennels Registered, 478-1156.

BLACK FEMALE TOY POODLE, 2 registered adult toy poodles; 1 white male, and 1 black female. 112-743-9321.

WE HAVE SOME LOVELY large puppies, age around 12 weeks. Also a Samoyed. Good Shepherd Shelter, Mill Bay.

POODLE PUPPIES, REGIStered, black or white. $100. Terms $25 monthly. Maydon Kennels 743-2493 Duncan.

2 ST. BERNARD DOGS — 1 male, 1 female; Male has papers; to country homes only. Reasonable to right party. 478-5097.

REGISTERED BOXER PUPS. Quality champion stock. Show or pet. 13190-108 Ave., Surrey, B.C. 581-7813.

MINIATURE SILVER POODLES, 3 months old, show stock, registered and tatooed. 477-4870 after 6 p.m.

DALMATION MALE PUPS. REGistered and inoculated. Beautifully spotted show prospects. 2 only, 10 weeks. 656-2145.

THREE 8-WEEK OLD REGIStered Samoyed Snowballs, well bred, shots included, males, $75. Females $150. 598-2398 anytime.

WHY SETTLE FOR LESS, OWN one of the best, Su-Clay Shelties $60 and upwards with shots. 478-6737. Reserve yours now.

BEAGLE PUPPIES, REGIStered, perfect pet for the family. Bluepoint and Chocolate Point. Cobble Hill 743-2117.

DOGS BOARDED — AL-AN KENnels Reg'd. Second best only to the dog's own home. A. V. Andersen, Munn Road. 479-5510.

SPCA CAUTION — IT IS MUCH better to buy puppies and kittens after they reach 8 weeks of age.

ONE ONLY MALE BLUEPOINT Siamese kitten, 5 months. Registered and vaccinated. $25. 598-4310.

REGISTERED NORWICH TERRIer pups, males. Terms. 1425 Benvenuto. 652-2021.

SCHIPPERKE PUPPIES, SMALL breed house pet. $75 and up. 479-1100.

VERY TINY TOY POODLE PUPpies, silver. Registered. 112-946-4764 (Ladner).

SOME ATTRACTIVE KITTENS are needing good homes. CPL 598-5731.

WELL-GROWN GERMAN SHORT hair Pointer pup. Well started on grouse. 642-5455.

CHESAPEAKE RETRIEVER pup. Registered male, 12 weeks, 479-3841.

CHIHUAHUA, TOY, YEAR OLD, male, registered, reasonable. Fawn coloured. 385-0346.

REGISTERED SAMOYED PUPpies, female, $90, ready October 7, terms. 479-6524.

5-MONTH FEMALE MINIATURE poodle, pure black, healthy. 384-8342 evenings.

2 PUREBRED CHIHUAHUA pups, 2 months old, both males. 478-4122.

ADORABLE PUREBREAD GERman Shepherd puppies, black and silver bred. 479-7494.

HARLEQUIN GREAT DANE PUPPIES
Reserve early. 652-2228.

ONE TEACUP SIZE TOY POOdle, female, white, mother imported. 384-6928.

SIAMESE KITTENS, CATS. Beautiful eyes. Seal, chocolate. Registered. $20. 384-3082.

2 FEMALE KITTENS, 7 WEEKS old, free, one black one black and white. 479-6459.

I HAVE THE PERFECT HORSE for your children. Offers 478-5957.

SIAMESE KITTENS, MALE, Reasonably priced. 388-9869.

FOR SALE, BABY RABBITS, $1 each. Phone 658-8416.

REGISTERED WIREHAIRED terrier puppy, male. 384-5429.

7 SPANIEL-TYPE PUPS FOR sale, $6 each. 658-5116.

VERY HEALTHY 7' BOA CONstictor, plus cage. 642-3357.

PUPPIES FOR SALE—SPANIEL cross. $20. 382-7708

TOY BLACK MALE POODLE $85. Can be registered. 479-6814

REGISTERED BLACK COLLIE, before 3 p.m. 386-2346.

KITTENS, FREE, HOUSEBROken. 388-7995.

CAIRN TERRIER PUPPIES, HAD shots. 479-5495.

HOME WANTED MALE KITTEN, 8 weeks, black and white, 598-4342.

127 CHICKS, POULTRY, HATCHING EGGS, SUPPLIES

FIR AND HEMLOCK SAWDUST or shavings. Fast delivery. 245-3277 Ladysmith.

128 LIVESTOCK SUPPLIES AND EVENTS

FOUR-YEAR-OLD FILLY, 14.2 hands, broken but untrained, very gentle, 479-3480.

128 LIVESTOCK SUPPLIES AND EVENTS

REGISTERED ½ ARAB 6-YEAR-old mare pony, 13.2 HH, well-schooled hunter and jumper, owner has won trophy and many show ribbons has outgrown and must sell. Phone Vancouver 266-5233.

ISLAND SADDLE AND TACK SHOP
113 West Jensen Ave. Parksville, B.C. Complete line of Western and English riding equipment. Lee riders and cowboy boots. Hay and feed. 248-5251.

FOR SALE: THOROUGHBRED mare by Splendido, shown English. Goes Western. 15.3. Chestnut. Good home main concern. $1200. 386-1206.

7 YEAR OLD REGISTERED BAY gelding, half Arab, English trained, needs experienced rider 15.2 hands high. 652-2485

SHORT HORN CROSS CALVES 5-8 months old $140-$180. Short horn cross feeders, 18 months, $225. Pony harness, $30. 743-2010.

WESTERN HORSEMAN'S CLUB Meeting, October 16, 8:00 p.m. Inquiries, new members, 388-9623, G. Bentham.

DEER SKINS AND ANY HIDES bought. 5062 West Saanich Rd. 479-3021.

FIR AND HEMLOCK SAWDUST or shavings. Fast delivery. 245-3277 Ladysmith.

REGISTERED ½-ARAB GELDing, very gentle, 2 years, ready for training. 652-2228.

9-YEAR THOROUGHBRED liver chestnut, excellent jumper. Well mannered. 478-3209.

WANTED TO BUY — OAT crusher or grinder. 652-3306.

¾ ARAB, 2-YEAR-OLD FILLY, $250. Phone Coombs, 248-3781.

REGISTERED THOROUGHBRED mare, must sell, $225. 479-7669.

FALL WHEAT FOR SALE
652-1882.

MARE, 4 YEARS, GENTLE, $250. 642-5563.

GEESE FOR SALE. $4.00 EACH. 383-8060.

FEEDER PIGS, $35. 1894 WEST Burnside 479-4723.

FALL WHEAT, OATS AND vetch seed, $5 per 100 lbs. 652-1875.

130 HEAVY EQUIPMENT AND MACHINERY

KENWORTH LOGGING TRUCK — only $3500. c-w rebuilt 6-71 GM Diesel and 18-ton Columbia log trailer with 10 ft. bunks.
1953 R190 IHC Dump Truck — only $1900. c-w 10-yd. Steel Box.
1957 VF190 IHC Dump Truck — only $2400. c-w 12-yd. Steel Box.
1959 VF190 IHC Dump Truck — only $2400. c-w 12-yd. Steel Box.
1958 Michigan 175A Loader — only $5500. c-w 2-yd. Bucket and Waukeshaw Diesel.
7-sd. Transit Mixer — Willard mounted on 1955 R190 IHC — only $2900.
TRIO READY-MIX (1971) LTD.
773 Cordova Bay Rd., Victoria
658-5235

FOR SALE — TWO 50-H.P. motors, General Electric, Type K, induction, 440v, 3-phase, 57.5 amps., 60 cycle, 1765 r.p.m May be seen at City of Victoria Yard, Garbally Road.
Submit offer in writing to Purchasing Department, City Hall.

AIR COMPRESSORS, PURchased, lease purchase or rental. Gardener Denver Dealer. Old Country Supply, 2900 Bridge St., 386-1371.

SAWMILL IN GOOD CONDITION, including motor, waste burner, greenchain. Etc. Interested party phone 748-8872 Duncan.

SINGLE AXLE GOOSE NECK trailer—fifth wheel hitch, 10x20 tires. $500. 746-7804 Duncan.

HEAVY DUTY 15 TON HAND winch, 656-1476.

135 FARM IMPLEMENTS

FORD 5000 WITH BACKHOE AND with blade $3250
I.H.C. model 300 with heavy duty loader, hyd. and P.T.O. $1950
Ford 8N with slip-down gear $750
BUTLER BROS.
Keating Cross Rd.
652-1121 Eves. 479-7481

150 CARS FOR SALE

MECHANIC'S SPECIAL. 1962 Merc Monterey, 2-door hardtop power steering, power brakes, windshield broken. Needs body work, $75. 652-2378.

BEAUTIFUL CADILLAC
1970 Sedan De Ville, antique gold and white vinyl, local car, only 22,000 miles, most options. Asking $6750. Consider trade. 477-2104.

'68 VOLKS WITH MAGS., CUStom paint job, 8 track stereo, redone interior, headers, 2 barrel Porsche carburetor, $1450. 479-8083

'66 ANGLIA, GIRL-WATCHER special, rural mail man's dream, or just good plain second car. Right-hand drive. Open to offers. 477-5967.

'65 COMET, 6 CYLINDER, STANdard, 2 door, radio, has current sticker, good transportation. Asking $575. 385-5890.

1969 PLYMOUTH BELVEDERE V-8, automatic, station wagon. Power brakes and steering. Excellent condition. $2,300. 382-8777.

59 BUICK CONVERTIBLE, great condition. $400 or trade for 59 Chev hardtop, 57 Ford or Meteor hardtop. 382-0225.

1971 MERCURY METEOR, HARDtop, reasons for selling never used. Mileage 1935 miles. Price $3975. Phone 477-6026.

1972 FIAT 128 WAGON, 3,000 miles. Must sell have Company car. 479-5460.

'65 METEOR, 2-DOOR HARDTOP, 1 owner, 35,000 original miles. $1,395. 384-4489.

1963 FAIRLANE, V-8, AUTOMATic, very clean, low mileage, $595. 386-2039.

'62 COMET, 6, AUTOMATIC, radio, tested, $295 or offers. 385-6934.

150 CARS FOR SALE

D
O
U
G
L
A
S
VOLKSWAGEN
PORSCHE

YOUR LARGEST
VOLKSWAGEN
DEALER
ON THE ISLAND

Premium Select Weekend USED SPECIALS

72 VW Super Beetle, radio, 17,000 miles $2295

72 VW Westfalia camper, radio. 11,000 miles $4395

72 VW Super Beetle, stick shift automatic, radio. 7000 miles $2595

71 Ford pickup and camper, V-8, automatic, radio, power steering, power brakes. 17,000 miles $4695

70 VW camper conversion $2795

67 Datsun 2000 automatic, sedan. Radio, one owner $1895

67 T-Bird 4-door, V-8 automatic, power steering, power brakes, power windows, air conditioning $3395

PLUS complete selection of used VWs, from 61-72, all models.

Bank Finance
Up to 60 Months
On Approved Credit

3329 Douglas St.
388-5466
Open 9 'til 9

XXXXXXXXXXXXXXXXX
RM RM RM RM RM RM
XXXXXXXXXXXXXXXXX

FAR BETTER THAN AVERAGE!

'69 Barracuda H.T. $2695
'70 Ambassador Sedan $2995

REG MIDGLEY
Motors Ltd.
736 Cloverdale Ave. 385-8756

XXXXXXXXXXXXXXXXX
RM RM RM RM RM RM
XXXXXXXXXXXXXXXXX

J. C. MOTORS LTD.

'72 VEGA Hatchback 4 sp.	$2495
'71 MAVERICK 6-standard	$2195
'70 CHEV. Impala Ht. V-8.	$2895
'70 VOLKS Beetle	$1695
'70 TOYOTA Corona, auto.	$1995
'70 PONTIAC ht. V-8 At.	$2795
'69 SWINGER 340 At.	$2295
'69 VOLKS Beetle At.	$1595
'69 VAUXHALL Viva	$ 995
'69 MAZDA 1500 wagon	$1595
'69 OLDS 442 Ht. loaded	$2795
'68 AUSTIN 1100	$1095
'67 MG Roadster	$1595
'66 CHEV. Ht. V-8, At.	$1095
'64 T-BIRD Conv't. immac.	$1795

837 YATES 384-0921

1967 CHRYSLER NEWPORT CONvertible, many options, 57,000 miles, one owner car, $1695 or reasonable offer considered. Phone 477-1270.

1965 OLDS, CONVERTIBLE, AUtomatic, V-8, Power steering, and traction, 47,000 miles, tested till brakes, AM-FM radio, excellent conditin. 479-6494.

1964 FAIRLANE 500 STATION wagon, Crus-o-matic transmission, power steering, two mounted snow tires, very clean, one owner. Asking $1,195. 382-3092.

'66 FORD FALCON RANCHERO, 4 speed 289, bucket seats, positraction, 47,000 miles, tested till Oct. '73. 478-3591.

ESTATE SALE
1968 Chrysler Newport Custom, 4 door, only 11,000 miles, $2300. Call Mr. Moffatt, 386-2111 or 592-6301.

1972 DODGE DART, 318, V8, AUtomatic, radio, vinyl roof, other options. Immaculate condition. $2900 or best offer. 656-1234

1971 SUPER BEETLE, MAGS, extractor and hurst shifter. Leaving for Europe. Must sell. Offers. 386-8619, 9-11 a.m., 5-7 p.m.

'55 CHEV. 283, 327 HEADS, 350 cam, stick. '56 Volkswagen van. '57 Chev. wagon, 283. 479-5619.

'63 FIAT 750, VERY CLEAN economy car, $250. 598-3728.

'61 VOLVO, $500 OR OFFER. Tested. 598-2488.

1969 VOLVO 122S IMMACULATE. Offers. 382-7916. 5:30 p.m.

150 CARS FOR SALE

XXXXXXXXXXXXXXXXX
X X
X PETER POLLEN X
X FORD X
X X
XXXXXXXXXXXXXXXXX
XXXXXXXXXXXXXXX
XXXXXXXXXXX
XXXXXXXX
XXXXX
XXX
X

BUY WITH CONFIDENCE

1969 LTD Brougham 4-door hardtop, luxury equipped with factory air $2995

1969 GALAXIE sedan automatic, radio, power steering. power brakes $2095

1966 FALCON Futura 2-door, 6 cylinder, automatic, radio $1195

1970 PONTIAC Parisienne 2-door hardtop, automatic, power steering, power brakes $2895

1972 PINTO 2-door. Automatic transmission, radio, low mileage. Choice of colours, white wall tires $2395

1971 FORD Custom station wagon. Automatic transmission, radio, power steering, power brakes $3495

1964 OLDS. F-85, 6 cylinder, automatic transmission. $695

1966 PLYMOUTH FURY III sedan. Full power. $1395

1968 PONTIAC 2 Plus 2, Hardtop, V-8, automatic, power steering, power brakes, radio. $2195

1964 VALIANT station wagon $995

TRUCKS

1972 FORD 1-ton F350 Cab and chassis, dual wheels, V-8, 4-speed transmission. Only 4,000 miles $3395

ALL SOLD WITH A WRITTEN 7-DAY MONEY-BACK GUARANTEE

PETER POLLEN
FORD
1060 Yates St. — 384-1144

XXXXXXXXXXXXXXXXXX
X X
X CORTINA CAR X
X CENTRE X
X X
XXXXXXXXXXXXXXXXXX

YATES AT QUADRA

1972 PINTO 2-door, automatic, radio, 4,000 miles, white-wall tires $2395

1968 EPIC station wagon $1295

1964 ENVOY station wagon $695

1972 CORTINA G.T., radio $2395

1967 CORTINA $ 995

ALL SOLD WITH 7-DAY MONEY BACK GUARANTEE

(A Division of Peter Pollen Ford)

384-5555

NEED $1400, MUST SELL, MY 1965 Lincoln Continental, beautiful car in excellent condition, 46,000 miles. 478-7721.

1965 PONTIAC, AUTOMATIC transmission, power steering and brakes, good condition. Offers. 383-3212.

'71 VW WINDOW VAN, 22,000 miles, good condition. No problems. $2,500. Buying a house. 652-3102 after 6 p.m.

65 MUSTANG, HIGH PERFORMance 289. New black paint. 10" rear tires. Slot mags. 386-7944 after 6.

1972 TOYOTA DE LUXE 1200 red coupe. Radio, stereo tape, wood grain wheel, 6 tires, all extras. 12,000 miles. $2195. 384-5909.

TOYOTA WAGON MK. II 10,000 miles, radio, must sell, consider trade. 477-9368.

65 MALIBU 2 DOOR, 4 SPEED, high performance. $1350 or offers. 246-3657.

'53 VAUXHALL, 56,000 ORIGINAL miles, one owner, excellent condition. Asking $225. 658-8348.

GOOD "63 CORVAIR $95. '56 Ford stock car, rebuilt motor $250. Or trade either for ?. 479-2450.

GOING CHEAP, '71 SUPER BEEtle, radial tires, extractor. After 5 p.m., 592-3350. $1,900 or offers.

1962 MERCURY METEOR 4-door, V-8, automatic, new paint. Good condition, $475 or best offer. 385-1240.

1967 GALAXIE 500, 2-DOOR, power steering, power brakes. $1400 or best offer. 383-9630 after 5.

MUST SELL '62 OLDSMOBILE hardtop, power equipped. Offers. 656-4745.

1964 GALAXIE 500. 4-DOOR sedan, excellent condition, $450. 384-9765.

1965 VOLKSWAGEN CAMPER, top condition, $970. 383-6576.

'72 CAPRI, V6, LOW MILEAGE. 383-7872.

1970 PLYMOUTH GTX. OFFERS. 383-6838 after 6.

1966 RAMBLER STATION wagon, automatic 6, 388-9736.

150 CARS FOR SALE

MM MM
MMM MMM
MMMM MMMM
MMMMMMMMMM
MM MMM MM
MMM M MMM
MMM MMM

MM MM
MMM MMM
MMMM MMMM
MMMMMMMMMM
MM MMM MM
MMM M MMM
MMM MMM

McCALLUM MOTORS
—DATSUN — VOLVO —

YATES AT COOK
386-6168

WE PRICE OUR CARS

'72 MUSTANG, V-8, automatic, power steering, power brakes, vinyl roof. Only 4000 miles $4,195

WE INVITE COMPARISON

1965 PONTIAC Parisienne wagon, V-8, automatic, power steering, power brakes, radio, in exceptionally clean condition $1195

1972 CELICA. Toyota's answer to the hardtop. Only 7,000 miles. Like new $2995

ON THE SPOT FINANCING

1967 OLDSMOBILE 4-door hardtop. All of GM's luxury options $1795

WE DYNO-CHECK LATE MODELS

SPECIAL OF THE WEEK:

1966 RAMBLER 2-door 3-speed floor shift. Low miles and clean $777

ALL CARS GOV'T TESTED

McCALLUM MOTORS
DATSUN — VOLVO

YATES AT COOK
386-6168

MM MM
MMM MMM
MMMM MMMM
MMMMMMMMMM
MM MMM MM
MMM M MMM
MMM MMM

MM MM
MMM MMM
MMMM MMMM
MMMMMMMMMM
MM MMM MM
MMM M MMM
MMM MMM

McCALLUM MOTORS
DATSUN — VOLVO
COLWOOD DIVISION
COLWOOD CORNERS
478-5622

1967 FORD BRONCO, in very good condition $2295

1961 MERCEDES BENZ, reduced to clear at $1295

1972 DATSUN pickup, 1900 miles, excellent value at $2495

1969 DATSUN station wagon, one owner, low mileage, ready to work at $1795

1965 CHEVROLET Bel Air. 4-door, 6-cylinder automatic. Very neat car $1195

1968 PLYMOUTH 2-door hardtop. Full power $1595

BANK RATE FINANCE

ALL CARS TESTED

McCALLUM MOTORS
DATSUN — VOLVO
COLWOOD DIVISION
478-5622

NATIONAL MOTORS
BOTH SIDES OF YATES

67 DODGE Monaco V-8, automatic, powered $989

66 BUICK Wildcat. Fully powered $889

68 VALIANT V200 6, automatic $1289

64 CHEVROLET wagon 6, automatic $689

Many more to choose from

NATIONAL MOTORS
384-8174

'51 AUSTIN TRUCK, AS IS. NEW motor, good tires. $150. 385-4001.

'62 FORD FALCON STATION Wagon. best offer. 384-4488.

69 VOLKSWAGEN BEETLE IMmaculate. 479-4015.

1971 DATSUN 1200 FASTBACK, 4-speed, radio, $1750. 479-7715.

1957 ZEPHYR $200. STUDENT must sell to pay fees. 384-3181.

1963 VOLVO SPORT, VERY GOOD condition. $695. 598-4824.

1961 AUSTIN. GOOD CONDITION. $375 or closest offer. 385-3661.

150 CARS FOR SALE

SUBURBAN
N
O
R
T
H
ON DOUGLAS

YOUR
LINCOLN-MERCURY
METEOR
DEALER

1972 MONTEGO 2-door hardtop featuring a V-8 engine, automatic transmission, power steering, low mileage. Finished in beautiful medium green.

1972 CORTINA 2-door. Has 2000 cc engine 4-speed transmission, low mileage. Finished in flaming red.

1971 COUGAR convertible with a V-8 engine, automatic transmission, power steering, power brakes, radio, power top. Finished in smooth maroon.

1971 MARQUIS 4-door hardtop featuring 429 V-8 engine, automatic transmission, radio, power steering, power brakes, power windows, automatic air conditioning. Finished with a white vinyl top and conservative blue.

1970 MAVERICK Grabber 2-door. Has 6-cylinder engine, automatic, transmission, tape deck. Finished in pretty blue.

1970 DODGE station wagon. Has V-8 engine, automatic transmission, power steering, power brakes. Finished in medium green.

1969 FORD Galaxie 500 4-door hardtop, V-8 engine, automatic, radio, power steering, power brakes. Finished in copper.

1969 AUSTIN American 2-door, 4-cylinder engine, automatic transmission. Finished in deep maroon.

1968 FALCON Futura 4-door, 6-cylinder engine, automatic transmission, low mileage. A little beauty. Finished in blue.

1966 BUICK LeSabre with a liberal amount of options. Finished in conservative blue.

L—E—A—S—E
Short and long term on all makes

SUBURBAN
on Douglas

Wide open till 10 p.m.
Monday to Friday
6 p.m. Sat.
386-6131

"NO-RED-TAPE"
66 BUICK sedan $150 down
6 monthly payments of $50
64 RAMBLER, A.T. $150 down
3 monthly payments of $50

66 DATSUN	$666
65 AUSTIN 1100	$488
64 ACADIAN	$477
63 COMET S.W.	$397

PALM MOTORS LTD.
Instant "no-red-tape credit
854 Pandora 383-5252
BUY HERE PAY HERE

YOUNG AT HEART
1968 FIREBIRD 400, power steering, power brakes, power windows, tilt steering, custom interior, 3-speed automatic transmission. At only 45,000 miles. For more information contact DORM FRANCIS at EMPRESS PONTIAC BUICK GMC, 382-7121 or 478-7875.

MACH I
1969 Mustang, power steering, front disc braken, radio, excellent condition, $2795. Will consider smaller trade. Cadboro Bay Service, 477-2102.

'68 RIVIERA HAS EVERY power option available including cruise control and stereo tape deck. Immaculate condition. Low mileage. Cost $8300 new, $3300. 477-8484.

1967 MUSTANG GT FASTBACK, standard, 289 4 barrel carb. $1425. 388-9676, after 5 p.m.

1972 VOLKSWAGEN BEETLE, 8,000 miles, under warranty, $2100. 386-7256.

1968 FORD FAIRLANE 4-DOOR hardtop, V-8, nice family car. Immaculate condition. 386-2562.

MUST SELL, '67 MUSTANG, 289, 4 speed, new tires, make an offer, 592-3014, 592-3144.

1960 PONTIAC, RECONDITIONED engine, new clutch. 50,000 miles. $300 or best offer. 383-6807.

'65 VIVA — $350
477-9251

1957 CONSUL, MUST BE SOLD this weekend, offers. 384-9007.

'69 GTO COUPE, FLAWLESS, must be seen. 382-1028.

1961 PONTIAC, GOOD CONDItion, 62,000 miles. $350. 477-1656.

GEM MOTORS 385-4311
'54 Hillman, tested, $100.

GEM MOTORS 385-4311
'69 Dodge automatic, $1795.

'60 ZEPHYR CONVERTIBLE, good shape $450. 388-5305.

WHOLESALE AT $1,450. '71 Toyota, excellent shape. 652-2955.

1962 CHEV, NEW TIRES, RECONditioned motor, $400. 652-2532.

'63 RENAULT DAUPHINE. $200. Cash only. Phone 384-8302.

150 CARS FOR SALE

EPB

— EMPRESS —
— PONTIAC — BUICK —
— GMC —

GOODWILL USED CARS

'71 PINTO 2-DOOR, 4-SPEED, RADIO FINISHED IN MUSTARD WITH BLACK INTERIOR. 1 OWNER $1895

'68 AMBASSADOR DPL 4-DOOR SEDAN, V-8, AUTOMATIC TRANSMISSION, POWER STEERING, POWER BRAKES, RADIO. FACTORY AIR $1695

'68 DODGE MONACO 4-DOOR HARDTOP, V-8 AUTOMATIC TRANSMISSION, POWER STEERING, POWER BRAKES, RADIO. FINISHED IN CREAM WITH GREEN VINYL TOP $1995

'71 FIRENZA 2-DOOR, 4-SPEED, RADIO. 4-SPEED, RADIO. FINISHED IN BLUE WITH BLACK INTERIOR. 1 OWNER, LOW MILEAGE $1695

'71 VOLKSWAGEN 411 4-DOOR SEDAN, AUTOMATIC TRANSMISSION, RADIO, FINISHED IN BLUE WITH GREY INTERIOR, LOW MILEAGE UNIT $3195

'72 PONTIAC CATALINA 2-DOOR HARDTOP, V-8, AUTOMATIC TRANSMISSION, POWER STEERING, POWER BRAKES, RADIO. FINISHED IN BLUE WITH BLACK VINYL TOP. $3995

'67 PONTIAC PARISIENNE 2-DOOR HARDTOP, V-8 AUTOMATIC TRANSMIS- POWER BRAKES, RADIO. SION, POWER STEERING, FINISHED IN BLUE WITH MATCHING INTERIOR. $1695

WE RUN
A VERY SIMPLE
BUSINESS

'65 OLDSMOBILE DELTA 88 4-DOOR HARDTOP, V-8, AUTOMATIC TRANSMISSION, POWER STEERING, POWER BRAKES, RADIO. WHITE WITH TURQUOISE INTERIOR. $1295

'69 CHEVELLE 2-DOOR HARDTOP, V-8, AUTOMATIC TRANSMISSION, POWER STEERING, RADIO. FINISHED IN DARK GREEN WITH BLACK INTERIOR. $2195

'68 PONTIAC PARISIENNE 4-DOOR HARDTOP, V-8, AUTOMATIC TRANSMISSION, POWER STEERING, POWER BRAKES, RADIO. FINISHED IN NAVY BLUE WITH MATCHING INTERIOR. $2095

'69 BEAUMONT 4-DOOR SEDAN, V-8, AUTOMATIC TRANSMISSION, POWER STEERING, RADIO. FINISHED IN BLUE AND MATCHING INTERIOR. GOOD FAMILY CAR. $2095

1972 SKYLARK 2-DOOR HARDTOP V-8, AUTOMATIC TRANSMISSION, POWER STEERING, POWER BRAKES, RADIO, FINISHED IN ORANGE WITH BLACK VINYL TOP AND INTERIOR. $3895

1972 LE MANS 4 DOOR SEDAN. V8, AUTOMATIC TRANSMISSION, POWER STEERING, POWER BRAKES, RADIO. FINISHED IN GREEN WITH MATCHING VINYL INTERIOR TRIM $3695

1969 GTO 2-DOOR HARDTOP, 400 CU. IN. MOTOR, AUTOMATIC TRANSMISSION, POWER STEERING, RADIO. FINISHED IN GREEN WITH WHITE VINYL INTERIOR $2995

1972 PEUGEOT 4 DOOR SEDAN, AUTOMATIC TRANSMISSION, AM-FM RADIO, RADIAL TIRES, SLIDING SUNROOF. ONE OWNER, LOW MILEAGE $3695

AT
— EMPRESS —
— PONTIAC BUICK —
382-7121
DRIVE IN OFF TOPAZ
2867 DOUGLAS STREET

150 CARS FOR SALE

METRO
TOYOTA
LTD.

FRESH TRADES

1968 BEAUMONT STATION WAGON. METALLIC BLUE, V-8, AUTOMATIC TRANSMISSION, RADIO. EXCELLENT CONDITION.

1968 MUSTANG COBRA JET METALLIC GREEN. AUTOMATIC TRANSMISSION, POWER STEERING, POWER BRAKES, LOW MILEAGE. A REAL SPORTS CAR.

1969 CHEVROLET MALIBU 2-DOOR HARDTOP. RED IN COLOR. AUTOMATIC TRANSMISSION, POWER STEERING, POWER BRAKES. VERY ATTRACTIVE CAR.

1968 MUSTANG TURQUOISE IN COLOR, AUTOMATIC TRANSMISSION, RADIO. CHOICE CONDITION.

1969 COUGAR. AUTOMATIC TRANSMISSION. POWER STEERING, POWER DISC BRAKES RADIO. MAUVE IN COLOR. A CHOICE FAMILY SPORTS CAR.

1971 TORINO 4-DOOR HARDTOP, AUTOMATIC TRANSMISSION, POWER STEERING, POWER DISC BRAKES, RADIO, VINYL TOP. LIGHT GREEN IN COLOUR. IMMACULATE CONDITION.

1971 DATSUN 240 Z METALLIC BLUE. RADIO, EXCELLENT CONDITION. A REAL SPORTS CAR.

1972 TOYOTA PICKUP ALUMINUM CANOPY. 6000 MILES. LIKE NEW.

1968 CAMARO. YELLOW IN COLOUR, AUTOMATIC TRANSMISSION, POWER STEERING, POWER BRAKES, RADIO, VINYL TOP. NEW CAR CONDITION.

1968 MERCURY MONTEGO 2-DOOR HARDTOP. TURQUOISE IIN COLOUR. AUTOMATIC TRANSMISSION, POWER STEERING, POWER BRAKES, RADIO. VINYL TOP. ABOVE AVERAGE.

1971 TOYOTA 1600 COUPE BRITISH RACING GREEN. AUTOMATIC TRANSMISSION. NEW CAR CONDITION.

1969 BUICK GS 400 CONVERTIBLE, DARK GREEN, CHOICE CONDITION. FULL POWERED, RADIO.

1969 ROVER TC, LOW MILEAGE, RED IN COLOR.

1970 FORD CAMPER VAN. LONG WHEEL BASE. COMPLETELY EQUIPPED FOR CAMPING.

1971 M.G. MIDGET BRITISH RACING GREEN. CHOICE CONDITION.

1972 CHALLENGER HARDTOP. Fully equipped, 9000 MILES.

1972 DATSUN WAGON LIGHT GREEN. NEW CAR CONDITION.

WE HAVE a CHOICE SELECTION of late models TOYOTA, DATSUN VOLKSWAGEN

SOME AUTOMATICS.

EXCELLENT CONDITION.

IDEAL FOR YOUR SECOND CAR.

Remember at METRO all reasonable offers will be accepted.

100% FINANCING AVAILABLE

METRO TOYOTA LTD.
625 Finlayson
386-3516, 386-3517

'63 2-DOOR PARISIENNE DE luxe sport coupe, vinyl top, power steering, power brakes, radio, excellent condition. 592-1557.

1968 MUSTANG, V-8, AUTOMATic, radio. Locally owned car in excellent condition. $1950. Cadboro Bay Service, 477-2102.

1972 CUTLASS 442, AUTOMATIC, power steering, power brakes, many other extras. 14,000 miles. $4200. Apply 5994 West Saanich Rd. after 5.

$275 FULL PRICE. 1959 Rambler 6 Continental model sedan, in exceptionally fine condition. A real smart car. 383-1291.

'67 IMPALA SUPERSPORT bucket seats, console, radio, automatic transmission, power brakes, whitewall, very clean. 592-4209.

'70 CHEV IMPALA, 350, 4-DOOR hardtop, power steering and brakes, low mileage, $2,500. 478-6638.

'68 COUGAR, BLUE WITH white vinyl top, 302 3-speed automatic, bucket seats. 383-5508.

'59 CHEV., '60 PONTIAC, CHEAP. 479-5614.

FOR QUICK SALE, 1970 VOLKSwagen 1600, radio, radial tires, excellent condition, $1495, 592-3679.

1929 DESOTO 4 DOOR SEDAN beautiful condition. Must be seen. $1200 or nearest offer. 382-5355.

150 CARS FOR SALE

SSSSSSSSSSSSSSSSSSSSSSS
&
HHHHHHHHHHHHHHHHH

FRESH VALUES RECENT TRADES ON TOYOTA

1971 TOYOTA COROLLA COUPE, only 19,000 miles. Radio. 4 speed trans $2195

1969 TOYOTA COROLLA SPRINTER, 2 door, 4 speed trans $1495

1969 TOYOTA CORONA 4-door, 4 speed trans. and radio $1595

1969 TOYOTA CORONA MARK II, 4 door, 4 speed trans. radio $1895

1968 TOYOTA CROWN 4-door Sedan. 6 cyl. 4 speed trans. bucket seats. $1495

1971 OPEL GT, 22000 miles. 1 owner $3195

1970 VOLKSWAGEN BEETLE, radio, automatic trans. $1895

1969 VOLKSWAGEN FASTBACK, automatic drive, radio $1795

1969 METEOR MONTCALM 2-door hardtop, V8, power steering, power brakes, radio $2395

1967 MGB GT $1295

1967 FORD LTD, V8 2-door hardtop, automatic drive, power steering, power brakes $1495

1965 FORD GALAXIE 4-door. V8, power steering, power brakes, radio, automatic $895

1960 CADILLAC 4-door hardtop. V8, automatic, radio. Power steering and power brakes $795

MANY MORE where MORE TOYOTAS ARE SOLD! SAUNDERS & HITCHMAN

SSSSSSSSSSSSSSSSSSSSSSS
&
HHHHHHHHHHHHHHHHH

LUXURY CAR FOR SALE

'68 Buick Wildcat, 4-door hardtop, V-8, automatic, power steering and brakes. Tilt steering wheel. Power windows, power seats rear defrosters. Twin centre arm rests front and rear. Rear speaker sonomatic radio. Leather interior. A real classy car. Low price only $2350. Take Trade. See at Trucktown on Bay St. below Government. 386-1711.

Also Surplus Used Cars

'68 Coronet auto. Sdn.	$1195
'67 Caddy Convertible	$2995
'65 Pont. Bonneville Cpe.	$1195
'65 Ford 8 Ranch wagon	$ 795
'66 Vauxhall Viva coach	$ 495
'64 Austin auto. Sdn.	$ 495
'59 Rebel 8 st. wagon	$ 295
'56 Consul 4-Dr. sedan	$ 95
'65 Stude 8 auto. sdn. as is	$ 195

TRUCKTOWN — EVERYTHING IN TRUCKS AND CARS ON BAY ST.

1967 PLYMOUTH FURY I 2-door, 5 miles on new motor, metallic blue, imitation white vinyl roof, tires interior and paint like new also a 6-month warranty with this car. Many years of trouble-free driving. Call Gord Phillips. 384-8174.
NATIONAL MOTORS
819 YATES ST.

TRY US FIRST
THE LOWEST PRICES IN WESTERN CANADA

GEM
MOTOR SALES
LARGEST INDEPENDENT USED CAR LOT IN VICTORIA — AT
480 Esquimalt
385-4311

ONE OWNER
1968 Ford Fairlane 500 4-door sedan. Finished in turquoise blue with white vinyl roof and matching interior. Call Carey Davies at 384-8174 or 385-8288.
NATIONAL MOTORS
819 YATES ST.

1966 DODGE POLARA 2-DOOR hardtop, V-8, automatic, power steering. Very clean. Tested 'til September '73. $1,100 or nearest cash offer. 479-6053.

1970 CHRYSLER 30,000 MILES, air conditioning, power steering, power brakes, power windows, new tires. $3200. 383-5940.

1963 MERCURY METEOR, 2 door hardtop, V8, guages, new tires. Offers, must sell. 385-3709, after 5 p.m.

'71 FORD CUSTOM 500, 2-DOOR hardtop, power steering, power brakes. custom radio, vinyl upholstery, 351 cu. in. motor, 478-5455.

1965 FALCON STATION WAGON, V-8, automatic, good rubber, clean, very good condition, roof racks. $795. 385-1240.

1964 FORD GALAXIE 500 XL. convertible, $350. 592-6404, 2608 Foul Bay Road.

'67 FORD GALAXIE 500 2-DOOR hardtop, excellent condition, $1,200. 656-1833.

66 BEAUMONT 2 DOOR HARDtop, V-8, 4 speed, Ex. condition. 383-3466.

'67 CHEVELLE S.S. 396, 4 speed, 39,000 miles, immaculate, $2,000. 386-8018.

1969 PLYMOUTH FURY, NEW tires, just tested, $1395 or any reasonable offer. 385-6995.

1971 DATSUN 510, MAGS, TACH, tape deck, excellent condition. 642-3727.

1970 CORTINA GT, GOOD CONdition, $1690. Between 5-6 p.m. 385-7373.

'62 PONTIAC STATION WAGON $60. '57 Pontiac complete for parts, free. 479-2573.

CKLG BOSS BUGGY, NEW motor, excellent condition. Offers. 382-7031.

1969 ENVOY S.L., 4 DOOR, Sport model, $950 or closest offer. 656-1476

1964 CORTINA SEDAN, 43,300 miles. Good condition and running order. $550. 477-5373.

IMMACULATE 69 DODGE DART Swinger, new 340, many extras. Phone 479-1313.

1969 METEOR RIDEAU 500, standard, 34,000 miles, $2,000. 385-3128.

1965 GRAN PRIX, $1100 OR offers. 3730 Douglas. 383-6283 or 592-0217.

'65 VOLKSWAGEN 1500 STATION wagon, dual carb, gas heater, good condition, $900. 656-2288.

1969 VAUXHALL EPIC, 4 ON floor, red 2-door, sporty styling. 30 miles per gallon. $1,095. 477-8126.

CARS FOR SALE

XXXXXXXXXXXXX
XXXXXXXXXXXXX
XXXXXXXXXXXXX
XX
XX
XX
XX CORNELL
XX "CHEVROLET
XX COUNTRY"
XX
XX
XXXXXXXXXXXXX
XXXXXXXXXXXXX
XXXXXXXXXXXXX

"USED CARS"

1972 VEGA 2-door coupe "big 4" automatic tranmsission, radio. Only 1,600 miles. $2495

1972 CHEVY Van, long wheel base. $2995

1971 CHEVROLET 4-door hardtop, V-8, automatic transmission, power steering, brakes, radio Drive away price $3495

1971 FIRENZA SL. Automatic transmission, radio. 13,000 miles. GM top import. $2195

1971 DATSUN pickup $1295

1970 PONTIAC Catalina 2-door hardtop, V-8, automatic transmission, power steering, power brakes, radio $2995

1970 HORNET 4-door sedan, radio, one owner. Drive away price $2195

1969 PONTIAC Grand Prix 2-door hardtop, V-8, automatic transmission, power steering, power brakes, bucket seats, console, only 17,000 one-owner miles $3195

1969 OLDSMOBILE Royale. Full power including windows, vinyl roof, console, bucket seats, one-owner car, history. Low mileage car. Drive away price $3195

1969 COURGAR concertible, V-8, automatic transmission, power steering, power disc brakes, radio, bucket seats, console, beautiful. $2895

1969 DODGE Monaco sedan. Full power including vinyl roof. Drive away price $2695

1968 T-BIRD Hardtop, fully equipped including power windows and vinyl roof. Drive away price $2895

1967 TOYOTA CROWN 4-door sedan, automatic transmission, showroom condition. $1495

1965 CHRYSLER New Yorker. Every option in this luxurious automobile. $1495

1965 CHEVROLET Impala 4-door sedan, V-8, automatic transmission, power steering, power brakes. $1195

1964 BUICK Special, automatic transmission, radio $795

1962 VOLKSWAGEN Beetle beautiful. $895

"MECHANIC SPECIALS"

1966 BUICK Le Sabre 2-door hardtop, V-8, automatic transmsission, power steering, power brakes. radio. Clean car with possibilities. SPECIAL $895

1962 CHEVROLET 2-door buckets, automatic transmission, radio. SPECIAL $295

CORNELL CHEV-OLDS
3050 DOUGLAS STREET
(Opp. Mayfair)
385-5777—'til 9 p.m.

RS FOR SALE

SSSSSSSSSSSSSSSS
&
HHHHHHHHHHHH

ESH VALUES
RECENT
ES ON TOYOTA

YOTA COROLLA
UPE, only 19,000
es. Radio. 4 speed
s $2195
YOTA COROLLA
INTER, 2 door, 4
d trans $1495
YOTA CORONA
oor, 4 speed trans.
radio $1595
YOTA CORONA
RK II, 4 door, 4
ed trans. radio
$1895
YOTA CROWN
-door Sedan. 6 cyl. 4
ed trans. bucket
ts. $1495
OPEL GT, 22000
es. 1 owner $3195
KSWAGEN BEE-
E, radio, automatic
ns. $1895
VOLKSWAGEN
STBACK, automat-
lrive, radio $1795
TEOR MONT-
M 2-door hardtop,
power steering,
ver brakes, radio
$2395
B GT $1295
RD LTD, V8 2-door
dtop, automatic
ve, power steering,
ver brakes $1495
RD GALAXIE
oor. V8, power
eering, power
kes, radio, auto-
tic $895
DILLAC 4-door
dtop. V8, automat-
adio. Power steer-
and power brakes
$795

ORE where MORE
TAS ARE SOLD!
RS & HITCHMAN

SSSSSSSSSSSSSSSS
&
HHHHHHHHHHHH

Y CAR FOR SALE

Wildcat, 4-door hardtop, omatic, power steering rakes. Tilt steering Power windows, power rear defrosters. Twin arm rests front and Rear speaker sonomatic eather interior. A real car. Low price only Take Trade. See at wn on Bay St. below nent. 386-1711.

Surplus Used Cars

auto. Sdn.	$1195
Convertible	$2995
onneville Cpe.	$1195
Ranch wagon	$ 795
l Viva coach	$ 495
auto. Sdn.	$ 495
st. wagon	$ 295
4-Dr. sedan	$ 95
auto. sdn. as is	$ 195

UCKTOWN —
VERYTHING
UCKS AND CARS
ON BAY ST.

OUTH FURY I 2-door, new motor, metallic ition white vinyl roof, or and paint like new onth warranty with this years of trouble-free ll Gord Phillips. 384-8174.
ONAL MOTORS
YATES ST.

Y US FIRST
LOWEST PRICES
ESTERN CANADA

GEM
OTOR SALES
ST INDEPENDENT
ED CAR LOT
VICTORIA — AT
0 Esquimalt
85-4311

NE OWNER
Fairlane 500 4-door lshed in turquoise blue vinyl roof and matching all Carey Davies at 385-8288.
ONAL MOTORS
YATES ST.

GE POLARA 2-DOOR /-8, automatic, power very clean. Tested 'til '73. $1,100 or nearest 479-6053.

YSLER 30,000 MILES, ioning, power steering, akes, power windows, 3200. 383-5940.

RCURY METEOR, 2 top, V8, guages, new rs, must sell. 385-3709.

CUSTOM 500, 2-DOOR power steering, power stom radio, vinyl uphol- u. In. motor, 478-5455.

ON STATION WAGON, atic, good rubber, clean, condition, roof racks. 240.

D GALAXIE 500 XL, $350. 592-6404, 2608 Road.

GALAXIE 500 2-DOOR xcellent condition, $1,200.

IONT 2 DOOR HARD- speed, Ex. condition.

VELLE S.S. 396, 4 00 miles, immaculate, 3018.

MOUTH FURY, NEW tested, $1395 or any offer. 385-6995.

UN 510, MAGS, TACH, excellent condition.

INA GT, GOOD CON- 90. Between 5-6 p.m.

AC STATION WAGON ntiac complete for parts, 73.

OSS BUGGY, NEW ellent condition. Offers.

OY S.L., 4 DOOR, el, $950 or closest offer.

TINA SEDAN, 43,300 d condition and running 477-5373.

ATE 69 DODGE DART ew 340, many extras. 313.

TEOR RIDEAU 500, 34,000 miles, $2,000.

N PRIX, $1100 OR Douglas. 383-6283 or

WAGEN 1500 STATION l carb, gas heater, good 900. 656-2288.

KHALL EPIC, 4 ON -door, sporty styling, 30 allon. $1,095. 477-8126.

150 CARS FOR SALE

CORNELL
"CHEVROLET
COUNTRY"

"USED CARS"

1972 VEGA 2-door coupe "big 4" automatic tranmsission, radio. Only 1,600 miles. $2495

1972 CHEVY Van, long wheel base. $2995

1971 CHEVROLET 4-door hardtop, V-8, automatic transmission, power steering, brakes, radio Drive away price $3495

1971 FIRENZA SL. Automatic transmission, radio. 13,000 miles. GM top import. $2195

1971 DATSUN pickup $1295

1970 PONTIAC Catalina 2-door hardtop, V-8, automatic transmission, power steering, power brakes, radio $2995

1970 HORNET 4-door sedan, radio, one owner. Drive away price $2195

1969 PONTIAC Grand Prix 2-door hardtop, V-8, automatic transmission, power steering, power brakes, bucket seats, console, only 17,000 one-owner miles $3195

1969 OLDSMOBILE Royale. Full power including windows, vinyl roof, console, bucket seats, one-owner car, history. Low mileage car. Drive away price $3195

1969 COURGAR concertible, V-8, automatic transmission, power steering, power disc brakes, radio, bucket seats, console, beautiful. $2895

1969 DODGE Monaco sedan. Full power including vinyl roof. Drive away price $2695

1968 T-BIRD Hardtop, fully equipped including power windows and vinyl roof. Drive away price $2895

1967 TOYOTA CROWN 4-door sedan, automatic transmission, showroom condition. $1495

1965 CHRYSLER New Yorker. Every option in this luxurious automobile. $1495

1965 CHEVROLET Impala 4-door sedan, V-8, automatic transmission, power steering, power brakes. $1195

1964 BUICK Special, automatic transmission, radio $795

1962 VOLKSWAGEN Beetle beautiful. $895

"MECHANIC SPECIALS"

1966 BUICK Le Sabre 2-door hardtop, V-8, automatic transmsission, power steering, power brakes. radio. Clean car with possibilities.
SPECIAL $895

1962 CHEVROLET 2-door buckets, automatic transmission, radio.
SPECIAL $295

CORNELL CHEV-OLDS
3050 DOUGLAS STREET
(Opp. Mayfair)
385-5777—'til 9 p.m.

150 CARS FOR SALE

CORNELL
"CHEVROLET
COUNTRY"

'72 CAR "CLEAROUUT"

STOCK NO. 557
Brand new '72 Chevelle Malibu 2-door hardtop, V-8, automatic transmission, power steering, brakes, clock, defogger, tinted glass, plus other extras.
COST NEW $4564
NOW $3940
SAVE $ 624

STOCK NO. 445
1972 Oldsmobile Royale 4-door hardtop. Fully luxury equipped including electric windows, vinyl roof, tilt wheel, plus many more options.
COST NEW $6290
NOW $5185
SAVE $1105

STOCK NO. 721
Brand new '72 Olds Cutlass 2-door hardtop, V-8, automatic transmission, power steering, brakes, radio, underseal, wheel covers, mouldings.
COST NEW $4650
NOW $3935
SAVE $ 814

STOCK NO. 636
Brand new '72 Chevy Vega. Automatic transmission, radio, underseal, moulding, perf. axle.
COST NEW $3995
NOW $2655
SAVE $ 340

STOCK NO. 275
Brand new '72 Chevrolet Impala 2-door sport coupe, V-8, autmatic transmission, power steering, power disc drakes, radio, underseal, rear defogger, tinted glass.
COST NEW $5263
NOW $4240
SAVE $1023

CORNELL CHEV-OLDS
3050 DOUGLAS STREET
(Opp. Mayfair)
385-5777 — 'til 9 p.m.

S S S S S S S S S S S
SPEEDWAY
VOLKSWAGEN
PORSCHE
S S S S S S S S S S S

VANCOUVER ISLAND'S
LEADING VOLKSWAGEN
PORSCHE DEALER

1969 TRIUMPH TR-6 Premium condition. Low mileage, near new belted tires, mag wheel covers, canary yellow with black interior. $2695

1968 MUSTANG GT Fastback 4-speed. Extensive motor work just been done. Immaculate $2595

1969 FORD custom 4-door sedan, V-8, automatic transmission, power steering, power brakes. radio $1295

1967 BEAUMONT 2-door hardtop, 1 owner, 283 V-8, automatic transmission, power steering, power brakes, radio $1895

1969 DATSUN 4-door sedan, radio. Low miles. Excellent condition $1295

1966 FORD station wagon, power steering, power brakes, radio, V-8, automatic transmission. Two-way tailgate. $1695

FOR 19 YEARS
UNDER THE REVOLVING
VOLKSWAGENS

BOTH SIDES OF YATES

385-2415

1969 MALIBU CONSOLE, VINYL hardtop, top condition. Firm $2500. 386-1051.

1958 PLYMOUTH STATION-wagon, 318. Running. Ideal for hunters. 383-9675. $100.

1965 OLDSMOBILE, 98, NEEDS some repair, will sell, $400 or best offer. 478-4500.

1959 VAUXHALL STATION wagon, running condition, $120. 382-0438.

ANTIQUE
1926 Model T Ford coupe in good condition $1,400. 598-4701.

150 CARS FOR SALE

—HORWOOD MAZDA—

—1973 MAZDAS—

—HERE NOW—

BIG SAVINGS ON A
LIMITED NUMBER OF
72 MODELS

69 TOYOTA Sprinter sport coupe. Be sure to see this sporty number.
Only $1495

67 ALPINE Roadster. A real clean car with both hard and soft tops. $1495

63 PONTIAC Safari station wagon, V-8 engine, automatic transmission power steering, power brakes, custom roof rack. $695

66 CHEVROLET Caprice hardtop sedan. This beauty is finished in metallic maroon with a black vinyl top. Black brocade interior loaded.
ONLY $1595

67 VOLKSWAGEN 1500 Fastback sedan, a good reliable car price to sell.
ONLY $1095

68 VAUXHALL Velox 4-door station wagon, automatic transmission. Only 22,000 miles on this one owner. $1695

72 MAZDA 1800 pickup. Only 1500 miles.
ONLY $2395

71 TOYOTA station wagon. This handy little unit is exceptional. Priced to clear. $1795

69 ROADRUNNER 2-door hardtop, automatic, console shift, bucket seats, finished in cherry red with black vinyl top.
ONLY $2495

67 ROVER 200 TC model with factory mag wheels and radial tires. A fine British sport sedan. $1895

69 VAUXHALL Viva automatic transmission one local owner. $1195

71 MAZDA 1500 sedan, save hundreds on this one owner car in showroom condition, power steering. We have the service record on this unit.
ONLY $1995

66 ACADIAN Canso 2-door hardtop, automatic transmission, chrome wheels, finished in ermine white with de luxe red interior. $1295

67 PONTIAC Parisienne hardtop sedan, V-8 engine, power steering power brakes and radio. Tested and ready to go.
ONLY $895

69 MAZDA 1500 sedan Economical 4-cylinder engine, 4-speed transmission, power disc brakes, and reclining seats. Save at $1595

68 DODGE Polara station wagon. A fine family unit, V-8 engine, automatic transmission, power steering, power brakes and radio. Finished in California yellow with matching interior. $1695

—HORWOOD MAZDA—

385-1451

Johnson and Blanshard

HORWOOD MOTORS
ECONO-LOT

58	VOLKSWAGEN	$495
65	ENVOY	$595
65	PONTIAC automatic	$695
62	CHEV radio	$295
66	CHEVROLET S.W. V-8	$795
67	PARISIENNE H.T.	$895
65	VALIANT sedan	$595
63	V.W. 1500 wgn.	$595

ANYTHING TAKEN IN
TRADE
385-1451
825 PANDORA AVE.
(across from B.C. Hydro)

1960 ZEPHYR, NEW TRANSMISsion and clutch. $295. 1961 Chevy Parkwood wagon, automatic, $325. 1959 Dodge, 2 door hardtop bucket seats. $100. Motor needs attention. All 3 with radio. 656-2988.

$100 DOWN
'68 Mercury Cougar, hardtop, 302 V-8, console, 3-speed automatic, power steering, radio, new tires, 40,000 original miles. Like new. 478-5821.

'72 VOLKSWAGEN WINDOW van, sun roof, radial ply tires, 85 h.p., 24,000 mile warranty, only 9,000 used. Must sell, leaving country. 598-1150.

'72 TOYOTA COROLLA SPORTS coupe 1600 cc engine, 4-speed, radio. Includes snow tires, excellent condition, asking $1,875. 382-8837.

1958 BUICK SPECIAL. POWER brakes and steering, radio, snow tires, good body, good motor, $150. 477-8149.

1967 VOLKSWAGEN BUG, IMmaculate, can be seen at 431 Arnold Ave. after 4 p.m. weekdays, all weekend.

1965 VAUXHALL VIVA, INEXpensive transportation for student or housewife. Closest to $400 takes it. 598-1759.

VARIOUS MAKES AND MODELS. $100 to $500 price range. Financing available. NATIONAL MOTORS. 384-8174.

1970 AUSTIN MINI WAGON, PERfect condition; 62 Volkswagen van, 1500 motor, good condition. Offers. 388-9446.

MUST SELL '69 VOLKSWAGEN deluxe, 28,000 miles with rear end wide tires included. Excellent condition. 479-4724.

'53 PONTIAC DE LUXE 4-DOOR, 84,000 original miles. Offers. 1760 Greenoaks Terrace. 592-6943, 382-7887.

1967 CHEV BEL AIR AUTOMATic, radio. Good conditiin. Best cash offer. 384-2410.

1961 PONTIAC, $100 OR OFFER. 598-1284.

1971 MUSTANG, V-8, 3-SPEED transmission. $2400. 478-1320.

'57 CHEV
386-9086

'58 Pontiac convertible, 348 — 4 barrel, standard. $200. 382-6017.

150 CARS FOR SALE

DE PAPE
MOTORS

REMEMBER
IF YOU BUY BEFORE
SEEING US YOU MAY
HAVE PAID TOO
MUCH

1971 IMPERIAL
LE BARON
4-door hardtop with all power options available. power steering, power brakes, power door and window locks. 6-way power seats, passenger reclining seat. Factory air, tinted glass. Michelin radials. Only 17,400 miles, one-owner. Exterior deep bronze with vinyl roof. You must see and drive this auto. $6995

1971 TORONADO
Real smart 2-door hardtop. Finished in buttercup yellow with contrasting brown vinyl roof and matching twin fabric, electric power seats, power steering, power brakes, AM and FM stereo radio and 8-track tape. Tilt and telescopic steering. Factory air conditioning. Only 16,000 miles.
SPECIAL $6495

1972 PONTIAC GTO
A real sports mover 2-door hardtop. This unit purchased locally. One owner only 11,000 miles. 400 CID engine, power steering, power brakes, power window, power seat, console automatic, bucket seats, steel wheels. A real deal at $4495

1967 JAGUAR 420 G
An immaculate 4-door sedan. We acquired this unit just for you. An original 40,000 miles. Automatic, power steering, power brakes, radio. All leather and woodgrain interior. radial tires. $3895

1969 THUNDERBIRD
2-door hardtop. An excellent unit, finished in bronze tan with vinyl roof and plush black vinyl upholstery. Only 40,000 miles, power steering, power brakes, power windows, AM and FM stereo radio, automatic. This unit must go now! Come in and make your offer.

1970 CHEVY NOVA
2-door coupe finished in sea mist green, purchased locally. Small V-8 with power steering, power brakes, automatic and radio. A real reliable automobile. $2595

1969 FORD XL
2-door convertible. Real clean, in excellent condition. Power steering, power brakes, power windows, automatic, radio, whitewall tires. An excellent buy at $2695

1972 VOLKSWAGEN
CONVERTIBLE
One-owner, only 5,000 miles. 4-speed transmission, radio, whitewalls $2795

1972 TRIUMPH MARK IV
This little sports unit is just a dream. If you are in the market for one, you must drop in and see it. Only 9,000 miles, one owner. $2695

1971 TRIUMPH MARK III
Another one-owner sports convertible with low mileage, 4-speed, radio. You won't go wrong. $2295

1964 VOLKSWAGEN
Perfect second car or for student. Radio, whitewalls. $595

WE TAKE TRADES

100% ON THE SPOT
"FINANCING"
ON APPROVED CREDIT

DE PAPE MOTORS LTD.
847 YATES 384-8035

P P P P P P P P P P P P
P P P P P P P P P P P P
PLIMLEY

SINCE 1893

1971 TRIUMPH GT 6 plus sport coupe' Heated rear window, radial ply tires. Low miles $3495

1971 TOYOTA coupe Automatic transmission, radio. 1 owner, only 2195

1971 PINTO 2-door coupe. Sky blue in colour with 4-speed, fully synchronized transmission $2095

1967 ACADIAN 2-door hardtop. 6 cylinder console shift automatic, power steering, power brakes, radio, mag wheels $1895

1965 VALIANT BARRACUDA 2-door hardtop. V-8 console shift automatic, power steering, power brakes, radio, bucket seats, fold-down rear seat $1495

1968	Rambler	$1295
1969	Buick Wildcat	$2995
1968	Envoy	$ 845
1967	Spitfire	$1295
1966	7 Litre Ford	$1395
1965	Rambler	$ 895
1964	Buick	$1295
1963	Chev. pickup	$ 495
1962	Stude. wagon	$ 595
1960	Morris Oxford	$ 695

PLIMLEY

YOUR SPORTS CAR
HEADQUARTERS

1010 Yates 382-9121

P P P P P P P P P P P P
P P P P P P P P P P P P

BAD OR GOOD CREDIT
NO INTEREST CHARGED
Let us help re-establish your credit. We finance anyone — separated, divorced, single, male or female. We guarantee delivery in 10 minutes. Buy and pay same location.
Instant "NO-RED-TAPE" Credit
PALM MOTORS LTD.
854 PANDORA
Buy Here Pay Here

1967 DODGE CORONET DELUXE sedan in top shape, 39,800 miles, one owner, 318 engine, automatic, power steering, brakes, radio, etc. etc. Don't miss this at $1575! 478-7080

1965 PONTIAC CONVERTIBLE, V-8, automatic, power steering, power brakes. New paint and rubber. Top like new condition, $995. 385-1240.

150 CARS FOR SALE

DRIVE
WITH A SMILE
to

ENSIGN
CHRYSLER PLYMOUTH

TOP QUALITY
CARS
AT VICTORIA'S
LOWEST PRICING.

66 ROVER 2000 sedan, bucket seats, 4-speed, radio.
Stock No. 91351
SALE PRICE $1095
No down payment
$39 for 36 months

68 TOYOTA Crown sedan, 6 cylinder, automatic.
Stock No. 83811
SALE PRICE $1695
No down payment
$60 for 36 months

69 DATSUN de luxe 2-door sedan.
Stock No. 46221
SALE PRICE $995
No down payment
$44 for 30 months

69 VOLKSWAGEN 2-door bug. Radio.
Stock No. 30072
SALE PRICE $1595
No down payment
$56 for 36 months

70 CORTINA G.T. 2-door 1600, 4-speed, radio.
Stock No. 8452
SALE PRICE $1795
No down payment
$63 for 36 months

70 MAZDA 1800 4-door station wagon, 4-speed, roof rack.
Stock No. 8451
SALE PRICED
No down payment
$70 for 36 months

71 AUSTIN American 2-door sedan.
Stock No. 8512
No down payment
SALE PRICE $1695
$59 for 36 months

71 FIRENZA 2000 2-door, 4-speed, radio.
Stock No. 8507
SALE PRICE $1895
No down payment
$67 for 36 months

72 CORTINA 2000 automatic
Stock No. 8510
SALE PRICE $2495
No down payment
$88 for 36 months

72 PLYMOUTH Cricket 4-door sedan, standard transmission.
SALE PRICE $2197
$59 down
$59 for 48 months.

Payments quoted include 5% sales tax transfer and registration.

Less if you trade!

Call
386-2411
for

FREE COURTESY
CREDIT CHECK.

72 Satellite station wagon
72 Oldsmobile 98
71 Plymouth Fury II
71 Satellite custom
71 Chrysler Newport
71 Plymouth Fury III
70 Mercury Montego
70 Plymouth Fury II
70 Plymouth Fury II
70 Dodge Monaco
69 Meteor Rideau 500
69 Chevelle 3000
69 Mercury Marquis

ENSIGN
CHRYSLER PLYMOUTH
Downtown
Yates at Cook
386-2411

OPEN
WEEKDAYS
Till 9 p.m.

150 CARS FOR SALE

DRIVE
WITH A SMILE
to

ENSIGN
CHRYSLER PLYMOUTH

TOP QUALITY
CARS
AT VICTORIA'S
LOWEST PRICING.

63 DODGE 330 sedan, 6-cylinder, automatic, radio.
Stock No. 80151
SALE PRICE $495
No down payment
$23 for 30 months

65 DODGE 330 sedan, 6 cylinder, standard.
Stock No. 40162
SALE PRICE $695
No down payment
$28 for 30 months

65 OLDSMOBILE Dynamic 88 sedan, V-8, automatic, power steering, power brakes, radio.
Stock No. 46062
SALE PRICE $695
No down payment
$28 for 30 months

66 PONTIAC Laurentian 2-door sedan, 6 cylinder, standard.
Stock No. 21531
SALE PRICE $695
No down payment
$28 for 30 months

Payments quoted include 5% sales tax transfer and registration.

Less if you trade!

Call
386-2411
for

FREE COURTESY
CREDIT CHECK

64 Ford Galaxie
66 Chevrolet
66 Ford LTD
66 Plymouth Fury III
67 Chrysler Newport
68 Chevelle Sdn.
68 Chrysler Custom Newport
68 Chrysler station wagon
69 Ford 4x4 truck
69 Ford ½-ton
71 Fargo B300
71 Fargo D300 4x4

ENSIGN
CHRYSLER PLYMOUTH
downtown
Yates at Cook
386-2411

OPEN
WEEKDAYS
till 9 p.m.

UNUSUAL USED CARS
at
BRIAN HOLLEY FIAT

1965 VALIANT SIGNET
A V-8, auto with bucket seats, radio, console shift, very scarce model.
Reg. price $1295
SALE PRICE $1188

1971 FIAT 124S
Four door, 4-wheel discs, radials, only 6400 miles. A sports sedan beyond compare.
Reg. price $2395
SALE PRICE $2288

1966 CHEV CAPRICE
2-door hardtop, 4-speed, mags. Too many extras for so little space.
Reg. price $1695
SALE PRICE $1588

1971 FIAT 124 COUPE
Twin cam engine, 5-speed 4-wheel discs, real mag wheels, tape deck, only 16,000 miles.
Reg. price $3395
SALE PRICE $3288

BRIAN HOLLEY MOTORS
3319 Douglas at Cloverdale
384-1161

MOVING TO SPAIN
1969 Plymouth Fury III, 4-door, gold, automatic, power, good rubber, one owner. Best offer over $1600. 382-3689.

PRIVATE. '64 Corvair 2-door Monza, second car. New tires, tested 'til Sept. '73. $400 firm. 598-5231.

'57 CHEV BELAIR 2-DOOR hardtop, V-8 Standard, floor shift, black naugahyde, etc. Tested; 383-8941 or 479-6368.

NEARLY NEW
'68 Torino GT, automatic, 28,500 miles; sell or trade for ¾-ton Ford. 383-8941 or 479-6368.

'68 MUSTANG FASTBACK GT, V-8 4-speed, disc brakes, dual exhaust. Many options. Good condition. 592-1152.

'62 ZEPHYR, BODY EXcellent. engine and transmission recent over haul. $175 or offer. 388-5053.

1965 PONTIAC CATALINA, GOOD condition. New tires. Trailer hitch. Tested. Best offer. 477-5828.

150 CARS FOR SALE

G G G G G G G G G G G
C C C C C C C C C C C
A A A A A A A A A A A
S S S S S S S S S S S

GARDEN CITY
AUTO SALES LTD.
383-1931

2978 DOUGLAS ST.

WE PAY CASH
FOR CLEAN
AUTOMOBILES

1969 CONTINENTAL MK. III FINISHED IN ERMINE WHITE WITH BLACK VINYL AND BROCADE INTERIOR, EQUIPPED WITH AIR CONDITIONING, CRUISE CONTROL 6-WAY POWER SEATS, POWER WINDOWS, POWER BRAKES, POWER STEERING, POWER DOOR LOCKS AND RECLINING SEATS. DRIVE IT TODAY.

1968 CHRYSLER 300 2-DOOR HARDTOP. A CLEAN LOCALLY OWNED CAR. FINISHED IN NAVY BLUE WITH WHITE INTERIOR AND VINYL ROOF, EQUIPPED WITH POWER STEERING, POWER BRAKES, POWER WINDOWS, POWER SEATS, POWER ANTENNA, READY TO GO.

1972 FORD GRAND TORINO 4-DOOR SEDAN, FINISHED IN BRONZE WITH MATCHING INTERIOR. EQUIPPED WITH 351, V-8 AUTOMATIC, POWER STEERING, POWER BRAKES AND RADIO. AN IDEAL FAMILY UNIT. UNIT.

1970 PONTIAC 4-DOOR SEDAN. FINISHED IN BLUE WITH MATCHING INTERIOR, EQUIPPED WITH V-8, AUTOMATIC, POWER STEERING, POWER BRAKES AND RADIO. AN EXCEPTIONAL CAR FOR THE PRICE.

1970 CAMARO SPORTS COUPE IN DENSE FOREST GREEN WITH MATCHING INTERIOR, EQUIPPED WITH V-8 AUTOMATIC, POWER STEERING, POWER BRAKES, RADIO AND AIR CONDITIONING.

1966 PONTIAC GRAND PARISIENNE 2-DOOR HARDTOP FINISHED IN PALE YELLOW WITH BLACK VINYL ROOF AND INTERIOR. EQUIPPED WITH V-8 AUTOMATIC, POWER STEERING, POWER BRAKES, POWER WINDOW AND RADIO. DRIVE IT HOME TODAY.

1967 PLYMOUTH FURY III CONVERTIBLE FINISHED IN PALE YELLOW WITH BLACK VINYL TOP AND INTERIOR. EQUIPPED WITH 383 V-8, 4-SPEED TRANSMISSION, POWER STEERING AND POWER BRAKES. DRIVES AND LOOKS LIKE MUCH NEWER UNIT.

1965 FORD COUNTRY SEDAN. THIS STATION WAGON IS EQUIPPED WITH V-8 AUTOMATIC, POWER STEERING, POWER BRAKES, AND RADIO. FINISHED IN ERMINE WHITE WITH BLUE INTERIOR.

1970 TOYOTA CROWN 4-DOOR SEDAN. AN IDEAL 4-DOOR SEDAN FOR THE WIFE OR THE FAMILY. EQUIPPED WITH BIG 6 CYLINDER, RADIO, AND AUTOMATIC TRANSMISSION.

1967 CUTLASS 4-DOOR HARDTOP. NAVY BLUE IN COLOUR WITH CONTRASTING INTERIOR, EQUIPPED AND READY TO GO FOR THE WINTER MONTHS.

1968 OLDS CUTLASS SS 2-DOOR HARDTOP. BLUE IN COLOUR WITH WHITE ROOF. EQUIPPED WITH A NEW V-8, AUTOMATIC, POWER STEERING, POWER BRAKES, RADIO, NEW TIRES AND COMPLETELY WINTERIZED.

ALL CARS GOV'T TESTED
FOR YOUR PROTECTION
"WARRANTY
ON ALL CARS"

"MAKE YOUR OFFER
TODAY"

GARDEN CITY
AUTO SALES LTD.

2978 DOUGLAS ST.
383-1931

G G G G G G G G G G G
C C C C C C C C C C C
A A A A A A A A A A A
S S S S S S S S S S S

150 CARS FOR SALE

THREE
POINT
MOTORS

'63 BUICK 'LESABRE'
An exceptional unit with full power equipment and air conditioning. $995

'68 VAUXHALL VIVA
Automatic. $1,195

'69 AUSTIN 'MINI'
A nice one! $1,295

'70 VW. FASTBACK
A bargain at $2,195

'70 ENVOY
Only 14,100 miles $1,695

'71 TOYOTA CORONA
MK. II
Just like new! $2,695

'71 BMW '2002'
Compare this price $3,195

'71 FIAT '124'
STATION WAGON
A roomy wagon with custom roof rack. $1,995

'71 MAZDA
STATION WAGON
Good value at $1,695

'71 VOLKS FASTBACK
Immaculate; stereo tape. $2,495

'72 BMW. '2002'
Replacement cost over $4,700. A beautiful buy at $3,995

'72 DATSUN
'240-Z' SPORTS
Need we say more? Yes it has very low mileage. $4,640

'72 FIAT
'128' SEDAN
Would you believe only $1,995

TAKE THE WORRY OUT OF BUYING A USED CAR BY BUYING IT AT

THREE POINT MOTORS

THE FRIENDLY PERSONALITY AT GOVERNMENT and HILLSIDE
385-6737

METRO TOYOTA
SIDNEY DIVISION

1971 CHEVY VEGA 2-dr. deluxe trim, radio, 4-speed, bucket seats.

1964 DODGE sedan. V-8, automatic.

1969 EPIC de luxe 2-door, automatic.

1971 DATSUN 2-door, 1600, 4 speed.

1969 VIVA deluxe, 2 door, 4-speed.

1963 CORTINA 2 door, 4-speed.

TRUCKS

1968 GMC pickup. Heavy duty bumper, radio, big "6".

1966 FORD ½ Ton V-8 standard L.W.B., chrome wheels and bumper, custom cab, new rubber.

1964 FORD econoline. New paint, very good condition.

DRIVE TO SIDNEY
AND SAVE!

METRO TOYOTA

BEACON AVE.
656-4311

WILLE MOTORS

'70	SUNBEAM Automatic only 9,000 miles	$1695
'70	DELUXE MAVERICK 11,000 MILES	$2195
'70	TORINO 351, 4-sp.	$2795
'70	DUSTER 340, 4-sp.	$2495
'69	SPORT Satellite 383, A.T.	$2295
'69	FIREBIRD 350, auto.	$2695
'68	CHEV. ¾-T. Pickup	$2195
'68	ROADRUNNER 383, 4-sp.	$2195
'68	CHEV. ¾-ton, 108 Van	$1795
'67	CYCLONE GT 390, 4-sp.	$1695
'66	CHRYSLER 300, 2-dr. Ht.	$1695
'65	PARISIENNE Conv't	$1095
'59	CHEV. Long Box ½-T.	$695

Backed by one of the
ISLAND'S LARGEST
SERVICE CENTRES

3240 Douglas 382-2313

1972 DATSUN STATION WAGON, 7,000 miles, under warranty, roof rack, custom steering wheel, radio. New $3,465, asking $2,850 or any reasonable offer. Will also consider taking over payments to right party. 642-5779 anytime.

'67 LINCOLN CONTINENTAL, immaculate condition, new paint job, tires, brakes, front end and complete tune up. Every accessory and power equipment. Air conditioning. $3,500 or offers. 658-8869.

69 PONTIAC 2 DOOR HARDTOP V-8, 22,000 miles. Beautiful condition inside and out. Tested. Best offer. Mon.-Fri. after 4 p.m., 388-9628

1969 ROVER TC 2000, EXCEPtionally good condition, including 8 track tape deck, 4 speakers. Moving, must sell before 15th. $2,495. 479-7260.

1969 VAUXHALL STATION wagon, good condition. Will take older Volkswagen suitable for dune buggy in trade. No reasonable offer refused. 652-2296 or 479-5730.

1966 MUSTANG, 6 AUTOMATIC, radio, $1,395. 48,000 miles, terms can be arranged for reliable party. 383-1780.

1965 VALIANT STATION WAGON, slant 6, standard. Tested. New Tires. 1 owner. Bargain $675. 382-8670.

1963 VOLVO CANADIAN, 2 DOOR, tested, radio, runs good. Very clean interior, bad body. $175. 382-8670.

1961 FORD V8 AUTOMATIC good tires, tested, runs good. Bargain $165. 382-8670.

1961 COMET 6 AUTOMATIC 1 year test. Good tires. Radio. Ideal lady's car. $200. 382-8670.

1967 FIAT SPYDER CONVERTible, low mileage, radio. Offers. 592-9388.

1970 NOVA SS 350, 4 SPEED, loaded with extras, as new. $2395. 388-5602.

'64 OLDSMOBILE 4 DOOR HARDtop, just through test, radio, rear speaker, automatic. $375. 385-0135.

MUST SELL. 1967 FALCON 4-door sedan, radio, new tires, new paint. Good family car. 478-6045.

FOR SALE — 68 EL CAMINO, with 390 automatic, mag wheels, camper top. Offers. 477-9225.

1951 HILLMAN, NOT RUNNING, spare engine. Have for towing away. 8147 Lochside Drive.

BEAUTIFUL 1970 CHEVELLE Malibu, low mileage. 478-3361, evenings.

GEM MOTORS, 385-4311
'67 Ford, V-8, auto. $1395.

GEM MOTORS, 385-4311
'65 Chev. automatic, $450.

1966 OLDS CUTLASS
384-2692

1968 FIREBIRD 350, IMMACUlate. Offers. 388-4671 after 5 p.m.

1953 METEOR, NEW TIRES, tested. $150. after 5. 386-1210.

'66 CHRYSLER 300, 4-DOOR hardtop. $1,695. 477-6490.

150 CARS FOR SALE

1967 EL DORADO CADILLAC IN excellent condition. Consider trade and arrange financing. Asking $3850. 382-1921 or after 6 477-8038.

'71 FORD CAPRI, EXCELLENT condition, 4-speed, custom radio, studded snow tires, mounted. 478-1852.

1936 CHEV. 4 DOOR SEDAN, REchromed, body and motor top condition. Asking $850. 245-3829 Ladysmith.

65 PONTIAC PARISIENNE 4 door hardtop, power brakes, steering, automatic. Closest offer to $775. 385-6934.

68 MUSTANG 302, 3 SPEED AUtomatic, new paint, new tires. Very good condition. $2200 or offers. 383-0609

'59 ZEPHYR, EXCELLENT CONdition. New brakes and tires. Tuned, greased and oil change, just tested. Asking $435. 382-4179.

MUST SELL
'69 De Ville, loaded. No trade. $3,995. Greg. 386-8424 or 384-3794.

62 PONTIAC GOOD SECOND car, excellent shape, tested. 479-5811.

69 FORD RANCH WAGON, white wall tires, low mileage, this is a bargain. 385-2004 or 656-1453.

66 FAIRLANE XL NEW PAINT, valve grind, good tires, call between 5-7. 388-5637.

'70 CORTINA 1600, 4-DOOR, 4-speed, 14,000 miles. $1650. 382-9788.

1965 MUSTANG IN EXCELLENT condition. $1500. 382-1921 or after 6 477-8038.

'61 PARISIENNE, POWER steering, power brakes, very good condition. $350 or offers. 479-3698.

'62 FALCON SQUIRE STATION wagon, good condition, power rear window, 6 cylinder, automatic, $450 or best offer. 479-7544.

A FANTASTIC 65 PONTIAC
ART'S CAR SALES

'67 DATSUN 1100, 4 DOOR, NEW clutch, ladies car, $850 firm. 384-5413.

1965 METEOR $765
ART'S CAR SALES

1963 RAMBLER CLASSIC 660, AUtomatic, with radio, in good condition, $375, 478-1171.

1971 EPIC GT $1525
ART'S CAR SALES

1961 VOLVO $435
ART'S CAR SALES

1967 CAMARO $1545
ART'S CAR SALES

ART'S CAR SALES
310 BAY ST. 383-8302.

'59 METEOR 6, GOOD TRANSportation, $175. 479-3062.

JAVELIN, 1971, SST, 304 CU. IN., $2500. 592-2389.

1965 CORVAIR MONZA, 140 H.P., $595. 477-6490.

'60 VOLKSWAGEN FACTORY camper van. Offers. 642-3850.

'71 CORTINA G.T., 12,000 MILES, like new. $1950. 656-2175.

1956 CHEV. 4 DOOR HARDTOP. Asking $150. Phone 385-6975.

1965 VALIANT. $250.
652-1508.

151 FOREIGN IMPORT AND SPORTS CARS

1968 FIAT 850 SPIDER CONvertible, Gov't tested 'till Aug. 73, 4-speed syncro, bucket seats, wood grain dash, chrome luggage rack, radial tires, plus 2 new tires, new paint, push button radio, heater, deluxe wheel covers, new clutch, new headers, new muffler and exhaust system, factory installed tach, tripmeter, lockable steering column, automatic throttle, metric tool kit, excellent condition. $1425 Phone Ross Duncan, 382-6797.

1971 DATSUN 240 Z IN CREAM puff condition. This is the sports car for enlightened enthusiasts. It is a deep metallic blue and has done only 11,800 miles. Many luxury features are standard. Price $4100. Private sale. 477-5966 after 6 p.m.

1962 RENAULT CARAVELLE convertible hardtop, soft top, car completely overhauled, 2 spare tires, bucket seats, radio, 4-speed, tested March '73. Sacrifice $395. 383-5977.

1968 TRIUMPH TR250, SURREY top, michelin XAS wire wheels, overdrive, radio, tape. $2300. Duncan 746-6275.

1962 AUSTIN HEALEY 3000. NEW paint, motor, roof and transmission. $1795 or any reasonable offer. 385-6995.

1971 ORANGE MGB, 1-YEARold, 13,000 miles, Radial tires, new soft top, excellent condition. Asking $3000. 382-5887.

OWNER LEAVING CANADA must sell 1966 Austin 1800 front wheel drive absolutely mint condition. $975 or offer. 477-4238.

SELLING BROKEN '62 MINI wagon, want to buy Morris or Volvo. 479-7860.

1966 SPITFIRE MK II, MICHELIN tires, 44,000 miles, top condition, new convertible top, $1,050. Phone: 477-3289.

1969 MG MARK III MIDGET. RAdials. Haldin Motors, 384-6713 anytime.

1971 TR-6, AM-FM RADIO, EXcellent condition, must sell. Phone Campbell River collect, 287-7671.

'68 TR 4A-IRS, GOOD CONDItion, offers, after 5 week days. 592-1179.

MERCEDES BENZ 1962, WELL maintained, excellent buy, $650 or nearest offer. 598-2008.

'63 MGB, REBUILT TRANSMISsion, new clutch, mag wheels, Radials, tonneau. Offers. 479-1412.

'68 M.G.B., WIRE WHEELS, radio, 3 tops, 22,000 miles, $1950. 382-7577.

1965 VOLVO 544, 122 ENGINE, low mileage, excellent mechanical condition, $1050. 383-5638.

AUGUST 1969 M.G.B. EXcellent condition, must sell, $1,900 firm. 384-9765.

VOLKS ALL TERRAIN, REBUILT motor, syncro trans. $350. 384-8270.

69 MG MIDGET, 24,000 MILES. $1900. 477-5457

'66 HEALEY $2000, '67 VOLVO, $1500. Or closest offers 384-7440.

MERCEDES BENZ, 190, DIESEL, 1965, $1,750. Phone 592-0612.

BAJA BUGGY, VALUED AT $1200. Offers or trade. 652-3550.

CLASSIC '36 MORRIS, GOOD condition. Best offer. 385-0560.

154 TRUCKS AND BUSES

1971 GM CSUBURBAN 4 W.D. 1969 Jeep pick-up auto. 4 w.d. 1967 Jeep wagon auto. 4 w.d. 1964 GMC ¾-ton pick-up, $950.
VICTORIA JEEP
HILLSIDE at ROCK BAY

1959 FORD ½ TON PICKUP, V-8, motor recently overhauled, new paint, clean interior, radio, $500 firm. 384-6331 or 383-5492.

1958 INTERNATIONAL ¾-TON pickup, 6-cylinder, 12-volt, 4-speed, 4-wheel drive, winch, long box and 4x8 box camper. $1175. 478-6405.

TRUCKTOWN 386-1711
Everything in Trucks
On Bay St. next to Moore Whittington Lumber yard.

BRAND NEW DATSUN ½-ton pickup, fully equipped, $2625.
McCALLUM MOTORS LTD.
1101 YATES 386-6168

1962 GMC ½-TON, SPORTSMAN Camper, stove, water and roof rack. $200 recently spent on truck. $1075. 477-4718.

1969 GMC - 2 TON TRUCK WITH 14' van type insulated box, 32,000 true mileage. Excellent condition. $3300. 598-1582.

1957 VOLKSWAGEN CAMPER van $350 or best offer 592-7772 between 5-7.

'69 CHEV ½ TON, CUSTOM CAB, V-3 standard, new tires, $2400 or best offer. 477-1436.

'63 CHEV PICKUP, VERY GOOD condition, $925 or best offer. 385-0590.

'69 FORD ECONOLINE, AUTOmatic transmission, $2395. Reg Midgley Motors, 385-8756.

GEM MOTORS, 385-4311
'71 Mazda pickup $1850.

1957 FARGO PANEL VAN, RELIable. $175. 642-3649 or 478-2440.

154 TRUCKS AND BUSES

"TRUCKTOWN"

EVERYTHING IN TRUCKS
386-1711

"TRUCK SPECIALS"

68 Chev. ¾-ton pickup. Big 6, 4-speed, long wide box. Only $2195

70 Ford ¾-ton pickup, V-8, 4-speed, long wide box. Radio. Only $2850

69 Chev. 1-ton van delivery, V-8, automatic, roll up rear door. Only $2695

69 Datsun ½-ton pickup, radio, 4-speed. Only $1295

68 Chev. 6, 3-speed ½-ton P.U., long wide box. Only $1850

67 Ford ½-ton P.U. 6, 3-speed, long wide box. Only $1595

67 International ½-ton P.U. 6, 3-speed, very clean and only $1495

67 Fargo ½-ton P.U., V-8, automatic, long wide box. Needs paint. Only $1095

67 Datsun ½-ton pickup electric winch economy plus. Only $1195

66 Volkswagen ½-ton pickup, 4-speed, drop sides. Clean. Only $1295

62 Studebaker ½-ton pickup long wide box. Real classic. Only $ 695

62 International 1-ton crew cab pickup, V-8, 4-speed. Only $ 895

69 Chev ½-ton pickup. Long wide 6, 4-speed. Only $2195

56 Fargo ½-ton P.U. As is $ 195

63 Econoline window van. As is $ 495

These and more to choose from

65 Highway 40 foot aluminum van tandem on air. Asking $3900

More 1-ton to tandems for sale at

TRUCKTOWN — 386-1711
On Bay St. at Corner of 2525 Bridge St.

GMC TRUCK CENTRE

2524 Douglas at Bay

No. 9276 NEW 1972 GMC RALLY WAGON 8-passenger capacity with room for all your camping equipment. Fully equipped with: 350 V-8 engine, 3-speed automatic transmission, power steering, power disc brakes, custom radio, custom interior and exterior package. Full gauges, extra rear seat, heavy duty shocks, heavy duty rear springs, and front stabilizer. "72" clearout special — ONLY $4828

EMPRESS PONTIAC BUICK
GMC CENTRE

382-7121

NATIONAL CHRYSLER-DODGE

"The Island's Dodge Truck Centre"

INFORMATION

on the all new 1973

DODGE TRUCK

the truck with the hip pocket

THE CLUB CAB PICKUP

Call Marshall Murray

NATIONAL CHRYSLER DODGE
384-8174 819 Yates St.

C C C C C C C C C C C C

1973
CHEVY TRUCKS
AT
1972 PRICES
BUY NOW!!!

CORNELL CHEV OLDS
385-5777 till 9 p.m.

C C C C C C C C C C C C

'68 DODGE 4x4 6-man cab, power winch, V-8. $1850
'59 CHEV. 2-ton C. and C. $595
'72 CHEV ½-ton pickup, radio, H.D. bumper, 6,000 miles $2895
'70 INT. 4x4 pickup V-8. A.T., P.S., radio $4150
'68 WILLYS ¾-ton 4x4 pickup, V-8 At. $2195
'68 INT. ¾-ton 6-man cab $2150
'66 INT. ¾-ton 6-man cab $1895
'66 GM with 16 ft. van, P.S., V-6, 5 and 2 $2650
'65 PONTIAC sedan, V-8, A.T., clean. $795
'69 FORD ½-ton V-8, 360, automatic $1995
'69 INT. ¾-ton 4x4 pickup V-392 A.T., P.S., de luxe model $4250
'64 VF 190 TANDEM TRACTOR V-8, 461, 5 and 4, 1000x20, tractor equipment $3995

517 Herald St. 388-5508
INTERNATIONAL HARVESTER

RECENT ENGINE OVERHAUL

1958 Dodge Hemi 700 series cab and chassis, 2-speed, rear axle. Ex-Saanich Municipal truck, perfect second vehicle, $1195. Make me an offer. Call Gordie Phillips, 384-8174.

NATIONAL MOTORS
819 YATES

1963 CHEV 3 TON SINGLE AXLE dump, V-8, 5-speed.
1966 Mercury 600 single axle V-8, 4 and 2 with 18' flat deck.
1969 Chev ¾ ton pickup, V-8, 4-speed.
Government Inspected
George Eng Truck Sales
940 Hillside 385-3054.

'57 INTERNATIONAL BUS— 21', 50,000 miles on rebuilt engine (6 cyl.) — Good mechanical cond., recently painted, seats removed but available. Inspected till Oct. '73. Ph. 382-2823 (JEANNE) or 598-2627 (DALE). Best offer — avail. Oct. 8.

1966 DATSUN ½-TON PICKUP, 4000 miles on rebuilt motor, 4-speed transmission, a very desirous unit for the handyman. Contact Art Moysychyn, 384-8174.

NATIONAL MOTORS
819 YATES ST.

1970 ¾-TON FORD TRUCK, AUtomatic, power steering, power brakes, camper special, many extras, excellent condition. $3200. 658-5131.

'66 CHEV ½ TON PICKUP, 283 V-8, 8' sleetside box complete with plywood canopy, bunk and mattress, new tires, excellent condition. 652-2990.

154 TRUCKS AND BUSES

ENSIGN
CHRYSLER PLYMOUTH
DODGE

TRUCK CENTRE
DOWNTOWN
YATES AT COOK

ON DISPLAY TODAY

New for '73
the
DODGE
CLUB CAB

INSTANT DELIVERY
1973
DODGE ½-ton

sport pickups
$3093
SALE PRICE
or
$89 per month
12 month
lease.

VICTORIA'S
lowest pricing

on
1972
TRUCKS
½-ton
¾-tons
1-tons
Compact vans

ENSIGN
CHRYSLER PLYMOUTH

Downtown
Yates at Cook
386-2411

1964 DODGE ½ TON, SHORT box, good body, needs paint, offers, 479-5245.

TWO WHITE TANDEM DUMP; one rock box, one aluminum box. One truck licensed. 478-3668.

68 GMC PANEL VAN. ROOF-rack, long wheel base. V-6. 54,000 miles. $1,160.. 385-6544.

1959 CHEV. ½ TON PICKUP wide box, good condition, $300. 642-5975.

1,000 CASH, '53 CHEV HALF-TON for late model Ford half-ton or ¾-ton. Victoria Press Box 531.

1960 FORD 600 SINGLE AXLE dump, $1000. 753-5002, 701 Winchester, Nanaimo.

1970 FORD CREW CAB ¾ TON, automatic, $3400. 642-3517.

'67 DATSUN PICKUP, GOOD condition. $795. 382-6839.

GEM MOTORS 385-4311
'69 Dodge V-8, ½-ton, $2295.

1962 VOLKSWAGEN CAMPER. New engine. 383-3375.

GEM MOTORS, 385-4311
'70 Ford 4 w.d. V-8, $3495

OFFERS. 1970 FORD ½ TON. 658-8029.

158 TIRES

"RADIAL PLY"
SNOW TIRES

To fit all sports and imports ... now in stock!

DON'T DELAY — arrange for YOURS TODAY!

CHARGEX
OR
PAY DAY TERMS

D & D
TIRE TOWN
1620 Blanshard St. 382-7283

Before you buy
NEW
snow tires
see us!
We have a large stock of A-1 USED tires of all sizes from $5.

Saunders & Hitchman
Cadboro Bay Road

PLIMLEY
550 x 12
FIRESTONE
TOWN AND COUNTRY
SNOW TIRES
$18.95 INSTALLED.
382-9121
1010 Yates

FOUR SEIBERLING BELTED tires, H78-14 (to replace 8.55-14), cost $167, sell $80, used 3000 miles. 477-2530..

NEW STUDDED SNOW TIRES G78x14 mounted on new GM 14" rims. $75, 383-3967.

FOUR 750X15 TIRES, MOUNTED, Keystone mags, and chrome wheels, 388-9623.

PAIR SNOW TIRES, 520X14, nearly new condition, 592-0817.

NEW SNOW TIRES, 14" ON GM rims, $90. 382-4969.

TWO 750X14 SNOW TIRES, COMplete with wheels, $24. 592-1774.

160 PARTS, ACCESSORIES

OUR NEW LOCATION
2150 Blanshard Street
Your Car's "Heart" is the
BATTERY
For a Strong,
Sure Start Every
Time GET an "ACME"
LOWEST PRICES IN TOWN
Delivered and Installed
FRANCIS BATTERY and TIRES LTD.
Retreading Specialists

FOR FAST SERVICE ON RINGS, BEARINGS, GASKETS, exchange brake shoes, drum turning, pin fitting, valve seat machining.

CORDS PISTON RINGS
At 834 Johnson St. 383-0011

289 4-BARREL CARB AND MANIfold, miscellaneous parts, '63 Fairlane for parts or whole, standard transmission, four 14" belted tires. 382-1813, 383-1023.

RADIATOR REPAIRS, FAST TOP quality repairs at Maurice's Auto Body, 427 Beta St., Phone 384-3121, Located behind the Burnside Pay and Save Gas Station.

WANTED: REAR AXLES AND bearings, '56 Vauxhall, 656-4995.

'55-'64 CHEV POSI-TRACTION, complete. 383-0452 after 6.

1965 ENVOY EPIC PARTS, REAsonable. 382-2940.

TR3 ENGINE WITH S.U. CARBS, $100 or nearest offer. 592-4978.

REBUILT CHEV 4 SPEED WITH shifter $225, 384-2851 after 7.

'65 VOLKSWAGEN GAS HEATER, $10. 385-0994.

160 PARTS, ACCESSORIES

MARK 10
Capacitive discharge ignition system. Eliminates 3 our of 4 tune-ups. Now in stock at $49.95. Trans World Enterprises, 1817 Douglas.

1963 MERCURY 2-DOOR HARDtop, power steering, power brakes, radio, tape deck, safety checked till May '73. Will sell parts or whole. 478-3491.

1952 ANGLIA EXCELLENT body, $125 firm. 1960 Buick as is $50. Chest of tools $100. Car jack $20. 383-0716 after 6.

'61 FORD ECONOLINE VAN, whole, offers. Also '62 Ford Fairlane 500, 4 door, rebuilt V-8, automatic for parts. 386-0085.

CHEV 3-2 MANIFOLD, OFfenhauser, $30. 283 headers, $70. Call John, 385-6182.

'72 VEGA BODY LESS FRONT-end, $75; 2 AFB Carter 4 barrel carbs, $15 each, 479-7428.

1956 HEMI, COMPLETE REbuilt, offers. Wanted: 292-312. 478-2326, 478-3439.

1600 VOLKSWAGEN ENGINE, completely rebuilt, warranty, $400 installed. 592-6313, 383-9630 after 5.

1960 CHRYSLER 2-DOOR HARDtop 383, extra torrque-flight transmission, in good shape. 656-4832.

WANTED: VISOR OFF PONTIAC or Chev., '49-'52. Also '51 Chev. manual. 478-5235 after 6.

'66 VOLKS, NEW TIRES AND clutch, good engine plus other parts. Whole car. 652-1519.

MG MIDGET PARTS, TACH, seat, engine, gears, etc. 477-4598 before noon.

'56 FORD, AUTOMATIC TRANSmission and other miscellaneous items. Cheap. 479-5741.

16" CHEV WHEELS AND TIRES, 6 hole; '57 Ford head, rebuilt. Offers. 388-5004.

BORGWARD MOTOR, TRANSMISsion and rear end, $30. Phone 478-1852.

No. 34 Super Stock. No engine or transmission. Extra parts. Offers. 385-2088.

WRECKING 1956 CHEV AND 1957 Ford. 478-4022.

327 CHEV, REBUILT. OFFERS. 652-2532.

1954 HILLMAN, GOOD MOTOR, as is, $40 or ? or parts. 385-1044.

'60 RAMBLER, $50 OR OFFERS. 592-7079

162 AUTO REPAIRS, SERVICE AND TOWING

TRANSWILL AUTOMATIC TRANSmission specialists, 384-2851. Rebuilt auto transmissions from $69.95. Tune-ups from $11.95.

VOLKSWAGEN SPECIALISTS — complete repairs. 1950 Oak Bay Ave., 598-3525.

JUNK CARS AND BODIES hauled. Williams. 382-9395.

166 CARS AND TRUCKS WANTED

WANTED
$ $ $ for cash $ $ $
TOP
DOLLARS FOR
"SPORTS CARS"

FOREIGN CARS—COMPACTS

"TRUCKS"

LOW MILEAGE
DOMESTIC CARS

FULL CASH OR CASH FOR EQUITY.

DE PAPE MOTORS
384-8035
OR DRIVE TO 847 YATES ST.

Good, Clean
CARS AND TRUCKS
WANTED
Cash in 5 Minutes
— PLIMLEY —
1010 Yates St.
SELL
your good used car to Suburban Motors for cash.
3377 Douglas

— WANTED —

Late model import and domestic cars. Top prices for your clean used units. Trade up or down. Call Ted or Chris, Douglas Volkswagen Ltd., 388-5466.

INSTANT CASH FOR
Sports Cars and Imports
BRIAN HOLLEY MOTORS
3319 Douglas — 384-1161

McCALLUM MOTORS will pay top dollar for any make or model car or light duty truck—call today. It pays to take a look at Yates and Cook
McCALLUM MOTORS LTD., 386-6168

1970-71 LOW MILEAGE 250 MERcedes. Trade Westphalia camper, very good condition. Or cash. Write for price. Chemainus 246-3831.

WANTED — ROVER, MERcedes, other imports or sports car. Will trade '71 Land Rover deluxe hardtop jeep. 383-4723.

1959 CHEV PICKUP WITH CAB over camper. Custom built. Siesta. Can sleep 6. $1250. 9125 East Saanich Road. 656-2669.

WANTED: 1958 CHEV 2-DOOR hardtop, running condition, $50-$100, Phone 382-2627 6-7 p.m.

1966 VW CAMPER; FULLY FITted; new motor, clutch, tires. 477-8554.

CASH OR CONSIGN
ART'S CAR SALES LTD.

CLEAN, COMPACT, GOOD CONdition, '65-'69 model, will pay cash. 592-4209.

DEPENDABLE COMPACT OR sports model. Must be '65 or later. Cash. 388-9645 after 6.

PRIVATE PARTY WANTS GOOD small car. Up to $350 cash. 383-7220, 598-21196

WANTED — LATE MODEL Toyota Corona Mark II station wagon, low mileage, 658-5928.

CASH FOR YOUR OLD VOLKSwagen, running or not, 658-5501.

168 CAMPERS, TRAILERS AND MOTOR HOMES

FALTA — CRAFT
CUSTOM BUILT
CAMPERETTES AND
CANOPIES—ALSO REPAIRS
915 EASTER RD.
385-0109 OR 388-4758

'68 COUGAR XR7, 390 CU. IN., power steering and brakes, black vinyl top, luxury interior with leather seats and full instrumentation. Immaculate condition. $2395. 598-1544.

1973 WINNEBAGOS NOW ARRIVing, 14-floor plans to choose from.
VICTORIA MOTOR HOME SALES LTD.
2936 Douglas 385-2332

FOR SALE, SPRING-LOADED trailer awning, no guy lines needed, used three times, $125 new, will sell for $70. 592-1535. Phone after 5 p.m. Monday.

NEARLY NEW SELF-CONtained 20' Aristocrat Mark II trailer. Lots of extras. For information phone 656-1461.

1970 WESTPHALIA CAMPER. One owner, very good condition. Over $500 extra custom features. $3,500 or nearest offer. Phone owner Chemainus 246-3831.

SOFT TOP TENT TRAILER, $225. Mustang trailer hitch. Offers. 479-5518.

19 FT. SHASTA, SELF-CONtained, shag, real good condition. $1550. 386-1051.

HARD TO GET MODEL
Fully equipped, 1969 VW camper. Absolutely immaculate. In Top condition. To view call 383-8284.

FOR RENT; FORD ECONOLINE van camper with pop-top. Fully equipped, sleeps 5. Low off-season rates. 598-1759.

1970 TRIPLE "E" 13' TRAVEL trailer, sleeps 6, stove, ice box, water, etc. Special, $1550. Reg Midgley's Motors, 385-8756.

REAL BARGAIN! USED ONE season, perfect condition, '71 17' trailer, shower, trailer hitch, mirrors, sway bar, $2800. 477-3427.

168 CAMPERS, TRAILERS AND MOTOR HOMES

DE PAPE
MOTORS

REMEMBER
IF YOU BUY BEFORE
SEEING US YOU MAY
HAVE PAID TOO
MUCH

MOTOR HOMES

'71 — 22' Scamper 390 engine, power steering and power brakes, automatic, sleeps six, propane furnace, 4-burner range, eye-level oven, flush toilet, shower, fridge and freezer. 110V convertor, 2 propan tanks, hot water heater, demand water system, dual gas tanks. Only 5,000 miles, balance of factory warranty available. Immaculate inside and out.
SPECIAL $8995

TWO BRAND NEW

CONESTOGA
MOTOR HOMES

22' AND 24'
NOW ON DISPLAY

TEN YEAR financing available

TRADES ACCEPTED

EXCLUSIVE DEALER FOR "VANCOUVER ISLAND"

DE PAPE MOTORS LTD.
847 YATES 384-8035

"ATTENTION"

ALL OUR PAST, PRESENT AND FUTURE CUSTOMERS

"COASTLINE TRAILER" CENTRE

HAS MOVED

Our New Address Is
1915 Quadra
Across from Curling Rink

BUY THAT NEW "72"
PROWLER
NOMAD
TRAVELAIRE
KUSTOM KOACH
TRILLIUM 13

NOW BEFORE THE '73 PRICE INCREASE; AND SAVE HUNDREDS OF DOL-

COASTLINE
TRAILER CENTRE
1915 Quadra. 388-6021

OPEN WEEKDAYS 9 to 9
SUN. 1-5 — SAT. 9-5

LAYTON
SEAGULL
WEEK-N-DER
GEMTOPS

THESE UNITS HAVE BEEN REDUCED AND MUST GO

'69—13' SHASTA Trailer, stove and oven, 75 lb. ice box, double tanks, sleeps four, top condition $1395

'67—13' SEAGULL Trailer, stove and oven, 75 lb. ice box, porta potti, brakes $1395

'70—SECURITY Lo Boy camper, ice box, stove and jacks $995

DOMINION MOTORS
1703 Blanshard 385-5012

CORDALANE
for
CUSTOM BUILT
campers, vans
motor homes
Profiled aluminum
Parts service
repairs

SPECIAL
Scamper camper
fully equipped
$2495

493A East Burnside
384-6022

FENNELL'S
TRAILER SUPPLIES

Parts — Propane — Repairs
GALAXIE CAMPERS
SPORTSMAN CANOPIES

9:00 a.m. - 5:30 p.m.
Mon. - Sat.
Sunday 12 noon - 4:30 p.m.

Open 7 days a week
6459 Pat Bay Hwy. 652-2511

"MOTORHOME"

Before U buy any fiberglas unit — see "Cabana" — 25 ft. total luxury and comfort.

"TENT TRAILERS"

Ex rentals — full 1 yr. warranty — save hundreds — 4 models — from $395.
IMPALA CAMPING VILLAGE
1070 Cambie Rd. Richmond
273-4454
"Soon in Sidney"

PARTS AND
ACCESSORIES

See our complete stock of all materials needed to build your own camper, trailer, canopy, van conversion or motorhome. We stock a wide range of panelling, spruce framing, windows, electrical and plumbing supplies and major appliances. All at reasonable prices.

S. J. PEDEN LTD.
2855 Quesnel St. 386-3464

OFF TO CALIFORNIA OR MEXico this winter? For those with appreciation for special appointment and attention to details and fine finishing. Unique custom built self-contained Ford mini bus. First class craftmanship. Many extras and special features for living comfort. 1969 V8 3 speed automatic, 34,000 miles. Must be seen. $7,500. 652-1702.

DOGWOOD TRAILER SALES
PARTS — PROPANE
RENTALS
RANDELL TRAILERS AND CAMPERS. 478-6841
Highway 1 and Hillstream Rd.
1971 SECURITY 9' CAB-OVER

UNBELIEVABLE SAVINGS
on campers and trailers
YOU CAN'T GET A BETTER DEAL IN TOWN
MORRIS
TRAILERS AND CAMPERS
2936 Douglas at Burnside. 385-2332

1969 1-TON ECONOLINE, 21,000 ORIGINAL MILES. FULLY EQUIPPED FOR CAMPING INCLUDING STOVE, OVEN, TOILET, 2 WATER SYSTEMS, LARGE ICE BOX. YOU MUST SEE TO APPRECIATE. 477-3846.

McCALLUM MOTORS LTD.
Buccaneer campers for Datsun, Toyota, and Mazda trucks. Priced from only $1,195. It pays to look at Yates and Cook. McCALLUM MOTORS LTD., 386-6168.

CANADIAN MOTOR HOMES
NEW and USED from 18 to 24 ft. from $8775. Skylark Trailers. 11 ft. camper special. JACKSON'S GOLDSTREAM ESTATES.
974 Goldstream Ave., 1-A

NOTICE TO ALL CAMPER OWNers: OAK BAY TEXACO stocks tire mounts and bumpers, auxiliary gas tanks, at 1990 Oak Bay Ave., 598-3411.

CASH FOR CAMPER OR TRAILer. 382-4322

CANOPY TO FIT CHEV OR GMC ½-ton, $75. 652-2982.

168 CAMPERS, TRAILERS AND MOTOR HOMES

THE RECREATIONAL
VEHICLE CENTRE

2524 Douglas at Bay

SPECTACULAR SAVINGS
on one only

AQUARIUS 2500
Motor Home
demonstrator

25 feet of unsurpassed travelling luxury, completely self-contained, featuring private sleeping compartment with twin beds, unique bathroom with tub and shower, and 4500 watt power plant and air conditioner. SALE PRICE OF ONLY $17,897

Trade-ins welcome

FLEXIBLE FINANCING
AVAILABLE

WE RUN
A VERY SIMPLE
BUSINESS

WE SELL MOTOR HOMES

EMPRESS PONTIAC
G.M.C.
2524 Douglas at Bay
382-7121

VANGUARD
CAMPER CLEARANCE

The following "72" Vanguard campers must be sold

NO REASONABLE OFFER
REFUSED

9' 6" — 71 VANGUARD with heater $1750
3 only 11 ft. Fiberglass roof models, toilet compartment, sleeps 6.
2 only 11 ft. self-contained with shower etc.
2 only 9'6" sleeps 6.
2 only 8'6" rear side dinette.
1 only Ford Vanguard country cruiser, fully equipped.

TRUCK CANOPY SALE
5 models to choose from
Prices start as low as $320 installed.

TRADE CLEARANCE
'71 11 ft. Vanguard fibreglass roof, fridge, toilet, oven, jacks. Now only $2895
8'6" Security, with toilet and furnace. Now only $1695
8'6" Vanguard, very clean. Now only $1295
10' Vanguard telescopic. Now only $1995
Bucaneer import truck camper, sleeps 2 $ 950
All trade campers include complete hookup and installation.

S. J. PEDEN LTD.
2855 Quesnel St. 386-3464

AN OPEN INVITATION
Now—you the customer can enjoy a complete recreational vehicle centre at one location 1080 Goldstream Ave. Yes, our new premises will offer you a one-stop location for sales, parts and service. Disposal station, propane and off season storage for your recreational vehicle. (enquire about our rates).
OPENING SPECIALS
$200 discount on your choice of used tandem trailers priced from $3595 to $5995. Come out and see us real soon. See what we have in store for you.
P.S. Our new disposal station and propane service will be ready next week.

PURVIS FLACK
TRAILER SALES LTD.
1080 Goldstream Ave.

PHONE 478-8377

DELUXE INSULATED HARDTOP fold down trailer, vinyl coated canvas walls, stove, sink, icebox, spare wheel, add-a-room, sleeps 8. Like new, asking $1900. 656-3448 evenings after 6 or weekends.

SACRIFICE 16 FT. TRAILER, self contained, hitch, like new. Offers. 385-6124.

HUNTERS CANOPY, INSULATed, 8' long. First $50 takes. 479-7023.

1969 CHEV ¾-TON AND NEW camper, $3,600. 2735 Scafe Road, Langford.

BOX TRAILER, INSIDE MEASUREMENT 4x8, Al's, 214 Dundas. 383-8233.

TOTE-EM
TRAILER SALES
478-1041 Days 384-8791 nights

FOR SALE, 8X4X4 UTILITY trailer, 15" tires, $75. 382-7458, 1808 Chestnut.

OKANAGAN CAMPER, BUBBLE top model suitable for import pickups. Horwood Mazda, 385-1451.

GEM MOTORS, 385-4311
'71 Dodge Camper van $6200.

1968 SCAMPER 14' TRAILER, like new, $1395. 382-7425.

169 MOBILE HOMES AND PARKS

BOB'S TRAILERS

12 wide and double homes styled and priced right

PARKWOOD PARAMOUNT
MARLETTE

FOUR SEASONS for '73
IN NOW

12-52 and 12-60

24-44 2 bedrooms, upgrade kitchen, de luxe finish. SEE THIS at $15,450

LARGE new SPACES for all our homes.

GUN FURNACES, $400 and up, roof seal, heat tape, parts, gas heaters.

386-3623 478-4979

WAGON TRAIN
ESTATES LTD.
2524 Douglas St. 386-3291
2500 Florence Lake Rd. 478-1796
731 Goldstream Ave. 478-7333

"The chancellor" — many models to choose from deluxe or standard in sizes 12 x 48, 12 x 56, 12 x 60, 12 x 64, 12 x 68. Wide range of finishes and floor plans with standard or reverse aisles. For full details come in and see us now!

GLENKEY MOBILE
HOMES LTD.

Open Daily 10 a.m. to 9 p.m.
Weekends 11 a.m. to 6 p.m.

2705 Douglas St. at Hillside
385-2491 385-2492

PARKWOOD, 12X50, 1½ BEDrooms, park situated. Asking $8,500. 478-2213.

169 MOBILE HOMES AND PARKS

GOLDSTREAM
MOBILE HOMES
LTD.

COMMODORE — ATCO HOMES
MODULINE
2885 Trans-Canada Hwy.
478-1751

TRIANGLE HOMES LTD.

MARINER, GENERAL
LEADER AND PREMIER

2435 TRANS CANADA HWY
478-1774

1966 FULLY FURNISHED SAFEway 10x56 3 bedroom trailer located in quiet mobile home park. Owner transferred. You can move in tomorrow. Price at $6,900.
G. E. FLEMING
MONTREAL TRUST CO.
386-2111 592-3303

MOBILE HOMES
New 12 wide furnished over 650 sq. ft. living space.
10x46 used ideal starter home. Shillington's Mobile Home Sales
1261 Goldstream Ave. 478-1509

YES?—WE HAVE USED MOBILE homes also and can arrange your financing and park space too! Phone Wagon Train, 478-7333, 386-3291.

Mobile Warehouses — completely mobile, easy to move anywhere, sized from 500-2000 square feet floor space. Full details call Wagon Train, 386-3291, 478-7333.

QUALITY MOBILE HOMES, SINGLES, doubles, new and used. All size ranges. Call "Pat" at our 731 Goldstream lot. WAGON TRAIN, 478-7333.

CANADIAN MADE
Mobile home for sale 12x60, 3 bedrooms. Set up on rented semi-private lot, 1 mile from Lake Cowichan. 749-3544.

WELLS O' WEARY TRAILER Lodge, waterfront, 5 miles west of Sooke on West Coast Rd., 385-3674, 642-5465.

SEE IT TO BELIEVE IT! 12X57 unfurnished "PAGE." 1 year old. $7,500. Frost-free fridge, electric stove. 478-7154.

WINTER RATES WITH COMplete hook-up up to 30'. In city Victoria. Camper Trailer Park, 3430 Seymour St. 382-4322

WINTER ACCOMMODATION, trailers and mobile homes. Contact KOA Kampgrounds. 652-3232.

KNIGHT USED 12X57, IN QUIET adult park, bus line and stores. Jackson's, 974 Goldstream, 1-A.

LARGE TRAILER SPACE, 7021 Grant Road, Sooke. $30. 478-6301. Adults.

185 CONVALESCENT AND REST HOMES

SAVE TIME
phone 385-0731
For vacancy list in B.C. Rest Home Associations homes. Licenced and government approved.

TWO SEMI-PRIVATE ROOMS, ON main floor, for lady'n needing attention. Reasonable rate. Excellent meals. Tray service. Laundry. Welcome to visit. Fairfield. 384-1750.

NICE SUNNY ROOM, PRIVATE or share, good location and surroundings. Excellent food and care. 385-4632.

ROOM AND BOARD IN LARGE family home for young working man, or mother with child. Day care included. 383-2335.

SINGLE OR DOUBLE WITH PRIvate bath, tray service if required, reasonable. 386-6903.

LOVING CARE FOR MOTHER or father. Call Mrs. Mack, 383-9315. Fairfield Rest Home.

REGISTERED NURSE HAS rooms to let for elderly people, married and singles. 382-1104.

ABSOLUTE SECLUSION. PRIvacy. Large room. Private bath. No steps. 479-8041.

CHARMING ACCOMMODATION. Ladies. No stairs. Nutritious meals. Kindly attention. 384-0693.

FOR LADIES OR GENTLEMEN. Fairfield District. 385-9923.

190 ROOM AND BOARD

PRIVATE BRIGHT, SUNNY room, available for senior citizen. Reasonable rates, good meals, home care. Come and see us, or phone 383-1352. Sheffield Manor.

ROOM AND BOARD FOR MAture woman in nice friendly home. Free board in exchange for baby-sitting. 479-2355.

ROOM AND BOARD, 5 MINUTES from town. $90, $80 month. 386-8520.

ROOM AND BOARD, 5 MINUTES from town, $90 and $80 per month. 386-8520.

ROOM AND BOARD OR SLEEPing rooms. Family atmosphere. 386-7681.

ROOM AND BOARD FOR WORKing adult. Cedar Hill district. Phone 382-9769.

ROOM AND BOARD FOR WORKin man or student. Good meals, T.V., 384-1505.

BOARD AND ROOM CLOSE TO Camosun College. 592-7047 after 5:30 p.m.

FINEST ROOM AND BOARD IN private residence. Men only. 592-7755.

WARM, COMFORTABLE ROOM, good board, in modern home. Laundry, lunches packed. 479-6948.

PRIVATE HOME FOR ACTIVE retired people. European cooking. 385-6247.

UNIVERSITY GIRL STUDENT, good room and board. T.V. 592-4128.

GOOD BOARD AND ROOM, homey atmosphere 592-4150.

UNWED MOTHER TO LIVE IN. 384-7410.

191 ROOM AND BOARD WANTED

ROOM AND BOARD OR SELF-contained suite, vicinity Glanford and Carey Rd. for quiet working girl. 384-0065.

193 ROOMS TO RENT

WHAT ARE YOUR NEEDS? Singles, doubles. Starting at $18 a week and up. Furnished! Downtown! Parking! Linen! Laundry! Kitchen facilities available. 921 Pandora. 386-9083.

WANT A NICE ROOM WITH bath and colour cable T.V. Reasonable rates. Cheltenham Court Motel. 994 Gorge Road West. 385-9559.

THE OXFORD HOTEL
777 FORT
Low priced, downtown, housekeeping rooms. 384-5751.

ROOMS, SINGLE $4 UP.
$20 weekly. Breakfast available.
Roccabella Guest House
777 Blanshard 385-9030

FURNISHED ROOMS IN QUIET house on Cook St. near park and sea. Responsible working adults only. Phone 383-5827.

SPACIOUS BEDSITTING ROOM, Oak Bay Junction area, kitchen privileges, utilities supplied. Working persons or students. 383-3141.

COMFORTABLE SLEEPING room, no cooking, $40. 385-8052 after 5 p.m.

FAIRFIELD NEAR COOK, clean front room, fireplace. 385-3705 after 6 p.m.

NICE CLEAN FURNISHED room for working man on Cook. $50. 386-0462.

NEW ENGLAND HOTEL. QUIET, clean rooms. Downtown. Reasonable rates. 1312 Gov't St., 382-1825.

FURNISHED BED-SITTING room, Gorge, $12.50 week. Working girl. 384-9508

SLEEPING ROOMS TO RENT, kitchen facilities, $50 a month. 383-8502.

$45. PRIVATE CABIN. $50 LARGE room. Share house. 1618 Richmond.

LARGE FRONT ROOM WITH private entrance for quiet person. Close to Oak Bay Village. 592-2043.

ROOM FOR RENT, PRIVATE entrance, Jubilee area. 384-6318.

NEAR NADEN, FURNISHED room, vacant, $45. 479-6924.

ROOM FOR RENT, ALL INCLUDed. 383-8191, after 5.

194 ROOMS WANTED

WORKING WOMAN WITH daughter 6 years, requires furnished room in View Royal or Gorge. Reasonable. 385-1966.

197 HOUSEKEEPING ROOMS TO RENT

RITZ HOTEL
Convenient downtown location
Elevator service — cablevision
Daily, weekly or monthly rates
710 Fort St. 383-1021

NEAR BEACON HILL PARK ATtractively furnished efficiently compact housekeeping room, includes electric range, frig, sink. Utilities included, $70. 598-3245.

LAKEHILL AREA. LARGE bright housekeeping room, plus lounge and TV, extension phone, suit 2, available Oct. 14. Reasonable. 479-2166.

DE LUXE ROOM, BATH, KITCHenette, T.V. room, near Jubilee, Working men only, no smokers. 592-7971.

SPACIOUS SUNNY ROOM, FIREplace for 1 or couple. Full kitchen facilities. Available immediately. Phone 598-3266.

ALL FOUND, NEWLY REDECOrated. Furnished. Cosy. Sea view. Fairfield. 382-0541.

ONE AND TWO ROOMS, JAMES Bay and Esquimalt, colour TV, cable, $60-$70. 386-9309.

BASEMENT ROOM, HOT PLATE, frigidaire, bathroom close by. $60. 536 Cecilia. 385-1200.

BRIGHT BEDROOM. UTILITIES included, $50. 2319 Wark Street, 382-5521.

ST. HELENS HOTEL, 828 COURTney, housekeeping room, $50. 385-9036.

2 SMALL ROOMS SHARE KITCHen with one other. Fort near Linden. 383-6926.

BRIGHT ROOM, KITCHEN PRIVileges. $50. Female. Best after 7:30 p.m. 382-0713.

CLEAN, COMFORTABLE, KITCHen facilities, all found; working man. 239 Superior.

CLEAN, OWN KITCHEN AND sink; all found. 1007 Johnson.

$30 FURNISHED. CLOSE TO Queen Victoria Hospital. 382-7536.

LARGE HOUSEKEEPING ROOM, $15 week. 383-1381.

199 HOUSEKEEPING ROOMS WANTED

SENIOR CITIZEN WANTS housekeeping room, Moss-Linden vicinity. $70. Victoria Press Box 517.

200 APARTMENTS TO RENT UNFURNISHED

CHARTER HOUSE
435 Michigan
384-8923

REGENT TOWERS
415 Michigan
383-6216

AVAILABLE

—Bachelors
—1-bedrooms
—2-bedrooms

—Swimming pool
—Covered parking
—Cablevision
—Located in spacious well-kept grounds
—Pleasant stroll to downtown
—Choice ocean view

All Rental Enquiries
Welcome

Managed by
NORTH WEST TRUST
386-3534

"Where tenants are people, not numbers on doors"

ROYAL RICHMOND
1720 Richmond
Modern new building in desirable location near Jubilee Hospital, shopping and transportation. No extras, light, power, cablevision and parking included in rents.
BACHELOR $120
Resident Manager 383-4527

NOTTINGHAM COURT
1635 Cook Street
Now under construction this conveniently located building will be available during November.
1 BR. from $125
2 BR. from $150

MONTREAL TRUST
1065 Fort St. 386-2111

RITHET PLACE
500 Rithet St., 385-2559
NEW MODERN SUITES
Only block from Dallas Rd. waterfront.

1-Bedroom $130 and $145

Wall-to-wall carpets, drapes, electric heat, cable TV and parking included.

WE ARE OFFERING EXcellent accommodation for a family of 2 children in these limited number of condominium units for rent. Each unit has stove fridge, washer and dryer, w-w shag carpeting, 3 bedrooms, 2 bathrooms. Rent $212 with electric heat guarantee. Sorry no pets. View SHANGRI LA ESTATES, 840 Craigflower Road by Resident Manager or call BROWN BROS. AGENCIES LTD., 1125 Blanshard St., 385-8771 anytime!

LONDON FLATS
1321 BROAD ST.

Downtown location with all modern conveniences including W-W carpets, controlled entrance, elevator and electric kitchen. Bachelor Suites from $115, and one-bedrooms from $130. See resident manager, suite No. 18 or BROWN BROS. ON BLANSHARD, 385-8771 anytime!

TUDOR ESTATES LTD.
2030 DOUGLAS ST.
THE PONDEROSA
1184 ESQUIMALT RD.
PHONE 382-6936
$120—One-bedroom suite, includes heat, cablevision, drapes, electric kitchens, elevator service and controlled entrance. Adults only, no pets.

LOOKING FOR
QUIETNESS?

COME TO BEAUTIFUL
DUNSMUIR HOUSE
(Off Esquimalt Road)
Scenic setting on ocean. Large patios—Spacious, view suites—1, 2, 3 Bdrms — Real fireplaces and penthouses.
831 Dunsmuir Road 388-4943

CAIRN VILLA

Beautiful park-like setting, all modern conveniences. 1 and 2-bedroom suites situated at Lampson and Old Esquimalt Rd. at Highrock Cairn Park. Mature child welcome. For further information, call Manageress, Mrs. Wood, 383-3239 or 598-2764.

$137
INCLUDES UTILITIES
Beautiful 1 bedroom suite
Modern Block
827 Selkirk
Call 386-1341 or 382-5586
A. E. LePage
Boultbee Sweet Ltd.
Hillside Shopping Centre

1932 OAK BAY AVENUE — 1 Bedroom, Stove and Fridge. $100.
Swinterton, Stewart Clark, Ltd.
Rental Agent 385-2481

3-BEDROOM SUITE; FRIDGE, stove, $120. 384-7770.

200 APARTMENTS TO RENT UNFURNISHED

BRAND NEW — NOW RENTING
AQUARIUS APARTMENTS
Park, Ocean and Mountain Views. Close to waterfront and Town. 95 Large Deluxe Suites.
—Hydrotherapy pool.
—Sauna bath.
—Billiard and games room.
—Hobby room. Workshop.
—Covered parking.
—Two elevators.
—Concrete floors.
—Double wall insulation.
—Excellent soundproofing.
BACHELOR from $118
ONE BEDROOM from $139
ONE BEDROOM and den $159
TWO BEDROOM from $180
—Courteous resident managers.
All suites contain shag carpeting and luxury appointments.
Call Mr. and Mrs. G. Page 384-1316

MT. TOLMIE RIDGE APTS.
Panoramic views, 106 outstanding de luxe suites on a six-acre private park.
—Heated indoor swimming pool
—Sauna bath
—Hydrotherapy Pool
—Billiard room—View lounge
—Hobby room—Workshop
—Enclosed parking
—3 elevators
—Concrete floors
—Excellent soundproofing
—Shag carpeting.
—Enclosed parking included.
Available immediately:
3 BR—2 Bath—1,500 sq. ft. $350
3 BR—2 Bath—1,200 sq. ft. $310
1 BR and Den $215
Nov. 1st. 1 BR $171
2 BR $210
For further information call:
Mr. and Mrs. R. McIndoe
No. 221-1900 Mayfair Dr.
598-3821

OAK BAY
WINCHESTER COURT
CLOSE TO UNIVERSITY BUS ROUTES, SHOPPING AND RECREATION AREAS.
"Beautiful Courtyard Entrance"
—92 de luxe extra spacious suites
—Concrete floors, double walls
—Quality wall-to-wall carpeting
—Rec Room with Billiard and Bridge Tables
—Sauna Room
—Workshop
—Walnut kitchen cabinets
—Feature wall, china shelves
—Colored appliances
—Cushion floor, kitchen and bath
—Generous living areas
—All suites include heat, cablevision, drapes, storage, parking
—Courteous resident managers
BACHELOR $122
ONE-BEDROOM from $135
Call Mr. and Mrs. N. Demmons
305-1063 Foul Bay Rd.—592-4653

PARK PACIFIC APTS.
For details and transportation to view all above suites, call Mr. R. Bowlby, Prop. Mgr. 598-1121

THE SEAGATE

707 ESQUIMALT ROAD

ON VICTORIA'S
HARBOR WATERFRONT
WITH VIEWS OF
HARBOR, OCEAN, AND
OLYMPIC MOUNTAINS

WITH VERY LARGE
INDOOR HEATED
SWIMMING POOL
AND HYDROTHERAPY
POOL

A FULL SCALE HEALTH
SPA WITH
PROFESSIONAL STAFF

ALL PARKING IS
INDOORS AND OUT
OF SIGHT

ALL SUITES
HAVE LUXURIOUS
LONG SHAG CARPETING
THROUGHOUT

ADULTS ONLY
NO PETS

REASONABLE
RENTAL RATES
ONE-BEDROOM SUITES
$139 — $160
TWO-BEDROOM SUITES
FROM $190
Resident Manager 383-1731
Diamond Developments Ltd.

TUDOR ESTATES LTD.
2030 Douglas St.
THE RICHELIEU
3198 Shelbourne St.
Phone 592-4010
Available 1st November in this modern building featuring all conveniences and close to shopping and transportation.
1 Bedroom from $127
2 bedroom top floor $171
ST. MARGARETS
1830 Fern St.
Phone 385-0201 or 388-9052
Available 1st November in this new building with indoor pool, therapy pool, saunas and rec. room, one bedroom suites from $136.

OCEAN PROP. MANAGEMENT

THE ROYAL SCOT — 425 Quebec
Studio (Top Fl.) $130
1 Br. (3rd Fl.) $145
Manager: G. Arnold
Phone: 385-3543

VILLA ROYALE — 964 Heywood
Bachelor (Main Fl.) $120
Manager: F. Saunders
Phone: 383-9382

OCEAN VILLA — 20 Olympia
1 Br. (3rd-Seafront) $155
Manager: H. Herrett
Phone: 386-6908

OAKRIDGE HOUSE
2646 COOK

High Elevation

Available November 1st. 1 and 2 bedroom suites. Wall-to-wall carpet. Controlled entrance. Modern coloured appliances. For manager phone. 386-3601 or 386-9993.

GOODACRE TOWERS
350 and 360 DOUGLAS ST.
Directly opposite Goodacre Lake in beautiful Beacon Hill Park. Customary highrise amenities. Mature adults only. Sorry no pets. For further rental information phone 385-8111, 9 to 5.

COLONY PARK MANOR
1680 Poplar
UNIVERSITY DISTRICT
1 bedroom suite from 150
SWIMMING POOL, SAUNA
HYDROTHERAPY
AND RECREATION ROOM
477-1711

TIDELINE APTS.
1470 DALLAS ROAD

One 2-bedroom suite with panoramic ocean view.

Resident Manager 382-5851

KIRKCALDY APTS.
575 Marifield, off Government
Close to Parliament Buildings and park. Very quiet setting. One bedroom, $132.
Resident Manager, Ste. 210
Phone 388-6355 anytime
Barrington Enterprises

DELUXE SUITE, 2-BEDROOMS, kitchen and dinette, living room, dining room, bathroom, fireplace, patio and carport. Available Nov. 1st. $180 monthly. All utilities paid. 479-2620.

JAMES BAY, 46 PADDON AVE. off Dallas Rd., $95. One bedroom, quiet suite, main floor, for middle-aged or retired persons. 477-5207. Sorry no pets.

BEACON HILL PARK, HEYwood Ave. 1-bedroom suite, private house. Adults, $127. 382-8947.

$97, COMFORTABLE, QUIET 3-room suite. Main floor, Vic West. On bus, parking. 592-2038.

ROYAL BEACH COURT
Two 1-bedroom suites, 628 Dallas Road. 384-2629.

2 BEDROOM BASEMENT SUITE, elderly couple preferred, $90. 383-4852, 159 Cook.

1-BEDROOM APARTMENT, OAK Bay Ave. Quiet person only. $80. Call after 5, 598-1515.

OAK BAY JUNCTION. 1-BEDroom suite, stove and fridge. 384-8778 after 5.

RETIRED, OR MIDDLE-AGED non-drinkers, $100 includes everything. 386-2971.

200 APARTMENTS TO RENT UNFURNISHED

LORD AND LADY SIMCOE
The Simcoes
"Victoria's
Prestige Address"
One and two-bedroom
Furnished or unfurnished
Large heated pool in
Delightful Garden Setting
Saunas
Soundproofing
Wall-to-wall carpet
Free outdoor parking
Recreation room
Lounge
Cablevision
Controlled entrances
440-450 Simcoe St. 385-3111

SIR JOHN FRANKLIN
3287 Quadra St.

NOW RENTING

FEATURES:
—controlled ent. and elev.
—Colored appliances
—very spacious suites
—Wall-to-wall carpeting
—individual heat control
—private balconies
—cablevision
—free parking
—Sauna, workshop, rec. room.

—1 bedroom from $140
—2 bedroom from $165
Adults Only

Viewing daily, 12-2 and 6-8 p.m.

658-5132 382-2513

ORCHARD HOUSE

Located in a lovely country landscaping, near parks, downtown and major transit systems. Comfortably soundproofed. Quiet, fast elevator service from controlled entrance through the 22 floors of friendly apartments. Three levels of garage parking insure protection and privacy to the occupants.
FEATURES:
Cablevision and F.M.
Laundries on every second floor.
Deep private balconies.
Shag carpets and hardwood.
Large storage lockers.
Swimming pool, sauna.
Hydrotherapy pool.

Res. Manager 647 Michigan
388-4659 or 382-4650

THE
PRINCESS PATRICIA
701 - 703 Esquimalt Rd.
and Inner Harbor
View the Blue Pacific
From our Spacious Suites
—Cablevision
—Lounge
—Sauna
—Controlled Entrances
—Sound proofing
—Recreation Room
—Child 2 and under welcome
Inquiries 9 a.m. to 8 p.m.
Phone 382-2223

FOR COMFORT AND
SERVICE

1030 PARK BLVD., Norgrove Apts. Avail. Nov. 1.
1-Bedr.—$125
Contact 384-9335

2150 CADBORO BAY RD. — Daymer Apts. — Available Nov. 1st.
1-Bedr.—$110
2-Bedr.—$135
Contact Suite 36 — 592-1105

1400 CAMOSUN — Cavalier Apts. Walking distance.
1-Bedr.—$125
Resident Caretaker 382-9393

A. BERNARD and CO. Ltd.
655 Fort St. 384-9335

VIEW TOWERS

Bachelor suites from $87.00
1 bedroom suites from $111.00

NO CHILDREN OR PETS

SWIRLPOOL and SAUNA

CLOSE TO DOWNTOWN

PARKING AVAILABLE

Resident Manager
A. R. TEMPLETON

382-0922

NIAGARA COURT
Newly Opened
61-suite apartment block at 535 Niagara St. Close to downtown, ocean and park.
All conveniences including:
Hydro-therapy pool. Sauna bath.
1-bedroom from $142-$148
For further information and appointment to view call: Mr. Shorey at 384-1004.

Barrington Enterprises Ltd.
For further information on the above call 384-4128 weekdays 9:00-5:00. Transportation available.

ROCKRIDGE APTS.
1126 Rockland Ave.

1-bedroom, $127
Spacious modern apartment with all facilities. Walking distance to town.

CASA MONTEGO
1035 Pendergast 384-4365

1-bedroom, $143
Enjoy a luxurious suite in this Spanish style apartment in quiet Fairfield. Located close to park, sea and town.
G. & O. Holdings,
388-7331 or 598-1624

DE LUXE 1 BEDROOM FRONT suite in near new block in Esquimalt. Wall to wall shag, drapes, coloured appliances, and balcony. Free Parking, heat, hot water and cablevision. Coin laundry. Available Nov. 1. To view phone 385-5428.

COACH HOUSE APARTMENTS, 1255 Grant Street. Bedroom suite with patio, $114 month. Free heat, cable and parking. Available October 15. Phone 384-2295 or 598-3110 after 5 p.m.

RIDGE APTS., 2120 RIDGE RD., Very attractive, 1-bedroom suite with carpets, drapes, cablevision, etc., $123. Babies welcome. To view call Mr. Krieger, 385-6501.

1-2 BR., 1100 SQ. FT.—$170. ELEvator to all floors and to covered parking. Heat and cablevision. 386-6475, 9 a.m.-5 p.m., Mon.-Fri., or 384-1283 after.

SHORELINE APARTMENTS
105 Island Hwy.
Spacious 2 bedroom suite, $130. Including cablevision, carport, adults only. Quiet block. 479-6761

YVONNE MANOR
2630 COOK STREET
383-5795
Renting for Nov. 1, reasonable, sorry no pets or children.

BERWICK MANOR
40 Boyd St.
One bedroom apartment; warm, cozy, reasonable. Immediate possession. Owner 382-0723.

ROYAL ARM APART.
1300 Yates Street
Children considered. 1-bedroom suite from $125 Phone 386-1628.

GRANITE HOUSE
2100 Granite — Oak Bay
2 bedroom suites. Available Nov. 1. PH. 592-7673.

AVAILABLE NOVEMBER 1ST, Esquimalt, basement, one bedroom suite, utilities included, no children or pets. Quiet person, $115. 384-6663.

Large 4-room, oil stove, share bathroom. Owner supply heat and water. $75 month. 384-5473.

ON ROCKLAND, QUIET 2-BEDroom apartment, adults, no pets. 383-7454.

PENDER ISLAND — LOFT FOR rent. Stove, refrigerator and fireplace. No plumbing. $40. 629-3221.

SELF CONTAINED SUITE, $75. utilities included. No pets please. 383-2064.

ESQUIMALT — NEAR NADEN, 1 and 2-bedroom suites. No pets. 656-1779.

200 APARTMENTS TO RENT UNFURNISHED

P. R. BROWN RENTALS
"The People to See . . . P.R.B."

ONE-BEDROOM SUITES

$114 — Cherry Blossom Court, 310 St. James St. Ground-floor bachelor suite. Ph. 382-4546.

$115 — Grant Heights Apts., 1265 Grant St. Ph. 385-3435.

$124 — Senator Apts., 1764 Oak Bay Ave. Ph. 388-4801.

$132 — Oakview Manor, 3420 Quadra St. W-W. On busline. Ph. 383-9393.

$138 — Royal Lynnwood Apts., 1310 Hillside Ave. Top-floor corner suite. Ph. 385-8454.

TWO-BEDROOM SUITES

$186 — Dover House, 1138 Yates St. Top-floor corner suite. W-W short shag carpeting. Ph. 388-4874.

TRANSPORTATION AVAILABLE
P. R. BROWN AND SONS LTD.
762 Fort 385-3435

CHRISTIE POINT
APARTMENTS
PORTAGE INLET WATERFRONT
2-bedroom apartments, suitable for family accommodation, $145. 2-bedroom adult only suite, $135. 3-bedroom adult only townhouse, $190. All suites have pleasant outlook. 15½ acres of estate surroundings. No through traffic, boat dock, playgrounds, workshop and nursery school.
NO PETS
2951 Craigowan Road 385-0644

CASA DEL MAR
1625 RICHMOND
2-bedroom $150
1-bedroom $138
You will be pleased with the superior accommodation in this Spanish style apartment which features free laundry, mail delivery to suites, close to hospital.
Resident Manager 385-4250
BUILDERS AND DEVELOPERS

HAMPSHIRE HOUSE
1159 BEACH DRIVE
Large, approximately 1,300 square feet, luxury two-bedroom suite, with seclusion and magnificent view. Den, two baths and fireplace. Available now.
Phone 598-4014
or contact:
P. R. BROWN AND SONS LTD.
762 Fort Street 385-3435

ROCKMEARE MANOR
1144 Rockland Ave.
Prime location.
Several 1-bedrm. stes.
$146-$151
One 2-bedroom ste. $185
Sorry, adults only, no pets
Hrs. 10-12 noon, 1-5 p.m., 7-8:30 p.m. Res. Mgr. Ste. 201 — 384-3682. Owners, eves. after 6 p.m., 477-6759.

CASA DEL MAR
1625 RICHMOND
1-bedroom $138
You will be pleased with the superior accommodation in this Spanish-style apartment which features free laundry, mail delivery to suites, close to hospital.
Resident Manager 385-4250
BUILDERS AND DEVELOPERS

OAKMOUNT COURT
1341 Hillside Ave. — High location. Modern two bedroom apartment, including colored fridge and stove. Free cablevision and laundry-dryer. Private entrance. $145 Owner 384-1622.
B.C. LAND 922 Government St. 388-5555

BELLWOOD PLACE
1125 Oscar St.
(Fairfield-close to shops-bus-park) New quality-built bldg. offers spacious "Bachelor" units with all modern conveniences. Call Res. Mgrs. 384-1406 or Bayshore Realty Ltd. 388-6424.

OLYMPIC VIEW
1160 ESQUIMALT RD.
New building, ideal location. All modern facilities and lovely large suites. 2 bedroom suites $185 and $170.
Resident Manager, 384-9121

ROCKLAND ARMS
1030 LINDEN AVENUE
Bright fourth floor, 1-bedroom corner suite. No pets. No children. Owner managed. Quiet atmosphere. Panoramic view. Walking distance downtown.

FAIRFIELD, CHESTER AVEnue, Upper duplex, 3 rooms, stove, fridge, heat, cable, for very quiet, mature lady. Vacant October 14. 388-9589 weekdays after 5 p.m., weekends anytime.

ESQUIMALT, FRONT VIEW 2-bedroom apt., cablevision, heat and drapes included, $140 month. Adults only, no pets. Immediate occupancy. 385-6598 or 478-2451.

$115. 1-BEDROOM APARTMENT. October 15th or Nov. 1. Heat, drapes, and cablevision. Adults only. No pets. Esquimalt. 385-6598 or 478-2451.

1 BEDROOM, LIVING ROOM, KITCHEN AND BATH. HEAT, LIGHT AND CABLEVISION INCLUDED. $115 PER MONTH. MARLIN AGENCIES LTD. 477-6955.

LARGE LIVING ROOM, KITCHen with dining area, bathroom, gas stove, no fridge, active lady pensioner please, $80, Abbey Apts., 1702 Quadra. 384 5583.

ESQUIMALT, ONE AND TWO-bedroom, November first. Adults only, pets allowed. $130 includes heat, drapes, heated pool. 467 Lampson, 388-6809.

OCTOBER 15TH, $115. LARGE bachelor. Private entrance. Modern building near Woodwards. Includes heating, cablevision, parking. Phone 382-8307.

Bayshore Court 912 Selkirk
NEW WATERFRONT APT.
Beautiful luxury suites.
385-0611 386-7296 592-7678

CORONA APTS.
1430 Stadacona — 382-0248
1 bedroom suites from $125. Available Nov. 1.

GORGE TERRACE
APARTMENTS
One-bedroom suite. November 1st., 382-3737.

$115 — 1-BEDROOM SUITE IN modern block. Controlled entrance, cablevision. Adults only. 250 Oswego Street. 382-3837.

GORGE VALE APARTMENTS, 1180 Colville, 383-3139. De luxe 2-bedroom suite, intercom, cable, quiet with view, $148.

2-BEDROOM SUITE, THIRD floor, $180. Oak Bay Avenue. Adults. 598-3862.

FAIRFIELD, 5 ROOM SUITE. Close to everything. $120. Fridge, stove, 404 Linden, 385-1834.

SELF-CONTAINED SUITE, $110 A month, includes heat. 382-1003.

EXTRA LARGE BACHELOR suite, Rockland area, $80. 598-3190.

201 APARTMENTS TO RENT FURNISHED

MAY WE HELP YOU?

Why not make use of our detailed knowledge to find the apartment you really want? We will gladly drive you to see a wide selection of furnished or unfurnished apartments in any
District of Your Choice

No Fee to Tenant

Sterling Rental Agency
206 Kresge Bldg.
1104 Douglas St. at Fort
383-7171
Open 9 a.m.-9 p.m.
Including Saturday

THE ROYAL SCOT
425 Quebec

This new apartment bldg. offers: Fully furnished studio suites — Color T.V., shag carpets, linen, dishes, laundry facilities indoor pool, whirlpool, sauna, games room, underground parking.

Managers: Mr. and Mrs. G. Arnold.
Phone: 385-3543
OCEAN PROP. MANAGEMENT

FIXED INCOME? PENSIONERS? No rate increase for length of tenancy. Lakeshore studio and 1 bedroom furnished or unfurnished suites—fishing—swimming—$80 and up. Two paved miles from village with bank, post office and supermarket etc. 20 minutes from Duncan—Want long term tenants who like country living—no pets—Cedars Apartment, Box 210, Lake Cowichan, B.C.

WARM 2-ROOM SUITE. 1330 Gladstone. 386-2069.

COOK AND BAY BACHELOR suite, $80, cablevision. 383-1840.

3 ROOM SUITE, MATURE LADY, $85. Craigflower. 382-3914.

APARTMENTS TO RENT UNFURNISHED

RD AND LADY SIMCOE
The Simcoes
"Victoria's
Prestige Address"
and two-bedroom
nished or unfurnished
ge heated pool in
ightful Garden Setting
nas
ndproofing
ll-to-wall carpet
e outdoor parking
creation room
nge
levision
trolled entrances
450 Simcoe St. 385-3111

SIR JOHN FRANKLIN
3287 Quadra St.
NOW RENTING
ATURES:
ntrolled ent. and elev.
lored appliances
ry spacious suites
all-to-wall carpeting
dividual heat control
ivate balconies
blevision
e parking
una, workshop, rec. room.
bedroom from $140
bedroom from $165
Adults Only
ewing daily, 12-2 and 6-8 p.m.
5132 382-2513

ORCHARD HOUSE
ted in a lovely country lands-
g, near parks, downtown and
r transit systems. Comfort-
soundproofed. Quiet, fast
ator service from controlled en-
ce through the 22 floors of
dly apartments. Three levels
garage parking insure protec-
and privacy to the occupants.
FEATURES:
Cablevision and F.M.
Laundries on every second floor.
Deep private balconies.
Shag carpets and hardwood.
Large storage lockers.
Swimming pool, sauna.
Hydrotherapy pool.
. Manager 647 Michigan
388-4659 or 382-4650

THE
PRINCESS PATRICIA
701 - 703 Esquimalt Rd.
and Inner Harbor
View the Blue Pacific
om our Spacious Suites
ablevision
ounge
auna
ontrolled Entrances
ound proofing
ecreation Room
hild 2 and under
elcome
quiries 9 a.m. to 8 p.m.
Phone 382-2223

FOR COMFORT AND SERVICE
PARK BLVD., Norgrove Apts.
il. Nov. 1.
1-Bedr.—$125
Contact 384-9335
CADBORO BAY RD. —
mer Apts. — Available Nov.
1-Bedr.—$110
2-Bedr.—$135
Contact Suite 36 — 592-1105
CAMOSUN — Cavalier Apts.
king distance.
1-Bedr.—$125
Resident Caretaker 382-9393
BERNARD and CO. Ltd.
Fort St. 384-9335

VIEW TOWERS
Bachelor suites from $87.00
1 bedroom suites from $111.00
NO CHILDREN OR PETS
SWIRLPOOL and SAUNA
CLOSE TO DOWNTOWN
PARKING AVAILABLE
Resident Manager
A. R. TEMPLETON
382-0922

NIAGARA COURT
Newly Opened
uite apartment block at 535
gara St. Close to downtown,
an and park.
All conveniences including:
ydro-therapy pool. Sauna bath.
1-bedroom from $142-$148
further information and ap-
tment to view call: Mr. Shorey
384-1004.
Barrington Enterprises Ltd.
further information on the
ve call 384-4128 weekdays
0-5:00. Transportation available.

ROCKRIDGE APTS.
1126 Rockland Ave.
1-bedroom, $127
cious modern apartment with
facilities. Walking distance to
n.

CASA MONTEGO
5 Pendergast 384-4365
1-bedroom, $143
joy a luxurious suite in this
anish style apartment in quiet
irfield. Located close to park,
and town.
G. & O. Holdings,
388-7331 or 598-1624

LUXE 1 BEDROOM FRONT
te in near new block in Esqui-
lt. Wall to wall shag, drapes,
oured appliances, and balcony,
ee Parking, heat, hot water and
levision. Coin laundry. Avail-
e Nov. 1. To view phone
-5428.

ACH HOUSE APARTMENTS,
5 Grant Street. Bedroom suite
h patio, $114 month. Free heat,
ble and parking. Available Oc-
er 15. Phone 384-2295 or 598-3110
er 5 p.m.

DGE APTS., 2120 RIDGE RD.,
ry attractive, 1-bedroom suite
th carpets, drapes, cablevision,
., $123. Babies welcome. To
w call Mr. Krieger, 385-6501.

BR., 1100 SQ. FT.—$170. ELE-
tor to all floors and to covered
rking. Heat and cablevision.
-6475, 9 a.m.-5 p.m., Mon.-Fri.,
384-1283 after.

SHORELINE APARTMENTS
105 Island Hwy.
acious 2 bedroom suite, $130.
cluding cablevision, carport,
ults only. Quiet block. 479-6761

YVONNE MANOR
2630 COOK STREET
383-5795
nting for Nov. 1, reasonable,
ry no pets or children.

BERWICK MANOR
40 Boyd St.
e bedroom apartment; warm,
zy, reasonable. Immediate
ssession. Owner 382-0723.

ROYAL ARM APART.
1300 Yates Street
ildren considered. 1-bedroom
ite from $125 Phone 386-1628.

GRANITE HOUSE
2100 Granite — Oak Bay
bedroom suites. Available Nov.
PH. 592-7673.

VAILABLE NOVEMBER 1ST,
squimalt, basement, one bedroom
ite, utilities included, no children
pets. Quiet person, $115. 384-6663.
rge 4-room, oil stove, share
athroom. Owner supply heat and
ater. $75 month. 384-5473.

N ROCKLAND, QUIET 2-BED-
om apartment, adults, no pets.
3-7454.

ENDER ISLAND — LOFT FOR
nt. Stove, refrigerator and fire-
ace. No plumbing. $40. 629-3221.

ELF CONTAINED SUITE, $75.
ilities included. No pets please.
3-2064.

SQUIMALT — NEAR NADEN, 1
d 2-bedroom suites. No pets.
6-1779.

200 APARTMENTS TO RENT UNFURNISHED

P. R. BROWN RENTALS
"The People to See . . . P.R.B."

ONE-BEDROOM SUITES

$114 — Cherry Blossom Court, 310 St. James St. Ground-floor bachelor suite. Ph. 382-4546.

$115 — Grant Heights Apts., 1265 Grant St. Ph. 385-3435.

$124 — Senator Apts., 1764 Oak Bay Ave. Ph. 388-4801.

$132 — Oakview Manor, 3420 Quadra St. W-W. On busline. Ph. 383-9393.

$138 — Royal Lynnwood Apts., 1310 Hillside Ave. Top-floor corner suite. Ph. 385-8454.

TWO-BEDROOM SUITES

$186 — Dover House, 1138 Yates St. Top-floor corner suite. W-W short shag carpeting. Ph. 388-4874.

TRANSPORTATION AVAILABLE
P. R. BROWN AND SONS LTD.
762 Fort 385-3435

CHRISTIE POINT APARTMENTS
PORTAGE INLET WATERFRONT
2-bedroom apartments, suitable for family accommodation, $145. 2-bedroom adult only suite, $135. 3-bedroom adult only townhouse, $190. All suites have pleasant outlook. 15½ acres of estate surroundings. No through traffic, boat dock, playgrounds, workshop and nursery school.
NO PETS
2951 Craigowan Road 385-0644

CASA DEL MAR
1625 RICHMOND
2-bedroom $150
1-bedroom $138
You will be pleased with the superior accommodation in this Spanish style apartment which features free laundry, mail delivery to suites, close to hospital.
Resident Manager 385-4250
BUILDERS AND DEVELOPERS

HAMPSHIRE HOUSE
1159 BEACH DRIVE
Large, approximately 1,300 square feet, luxury two-bedroom suite, with seclusion and magnificent view. Den, two baths and fireplace. Available now.
Phone 598-4014
or contact:
P. R. BROWN AND SONS LTD.
762 Fort Street 385-3435

ROCKMEARE MANOR
1144 Rockland Ave.
Prime location.
Several 1-bedrm. stes.
$146-$151
One 2-bedroom ste. $185
Sorry, adults only, no pets
Hrs. 10-12 noon, 1-5 p.m., 7-8:30 p.m. Res. Mgr. Ste. 201 — 384-3682. Owners, eves. after 6 p.m., 477-6759.

CASA DEL MAR
1625 RICHMOND
1-bedroom $138
You will be pleased with the superior accommodation in this Spanish-style apartment which features free laundry, mail delivery to suites, close to hospital.
Resident Manager 385-4250
BUILDERS AND DEVELOPERS

OAKMOUNT COURT
1341 Hillside Ave. — High location. Modern two bedroom apartment, including colored fridge and stove. Free cablevision and laundry-dryer. Private entrance. $145 Owner 384-1622.
B.C. LAND 922 Government St. 388-5555

BELLWOOD PLACE
1125 Oscar St.
(Fairfield-close to shops-bus-park) New quality-built bldg. offers spacious "Bachelor" units with all modern conveniences. Call Res. Mgrs. 384-1406 or Bayshore Realty Ltd. 388-6424.

OLYMPIC VIEW
1160 ESQUIMALT RD.
New building, ideal location. All modern facilities and lovely large suites. 2 bedroom suites $185 and $170.
Resident Manager, 384-9121

ROCKLAND ARMS
1030 LINDEN AVENUE
Bright fourth floor, 1-bedroom corner suite. No pets. No children. Owner managed. Quiet atmosphere. Panoramic view. Walking distance downtown.

FAIRFIELD, CHESTER AVENUE, Upper duplex, 3 rooms, stove, fridge, heat, cable, for very quiet, mature lady. Vacant October 14. 388-9589 weekdays after 5 p.m., weekends anytime.

ESQUIMALT, FRONT VIEW 2-bedroom apt., cablevision, heat and drapes included, $140 month. Adults only, no pets. Immediate occupancy. 385-6598 or 478-2451.

$115. 1-BEDROOM APARTMENT. October 15th or Nov. 1. Heat, drapes, and cablevision. Adults only. No pets. Esquimalt. 385-6598 or 478-2451.

1 BEDROOM, LIVING ROOM, KITCHEN AND BATH. HEAT, LIGHT AND CABLEVISION INCLUDED. $115 PER MONTH. MARLIN AGENCIES LTD. 477-6955.

LARGE LIVING ROOM, KITCHEN with dining area, bathroom, gas stove, no fridge, active lady pensioner please, $80. Abbey Apts., 1702 Quadra. 384 5583.

ESQUIMALT, ONE AND TWO-bedroom, November first. Adults only, pets allowed. $130 includes heat, drapes, heated pool. 467 Lampson, 388-6809.

OCTOBER 15TH, $115. LARGE bachelor. Private entrance. Modern building near Woodwards. Includes heating, cablevision, parking. Phone 382-8307.

Bayshore Court 912 Selkirk
NEW WATERFRONT APT.
Beautiful luxury suites.
385-0611 386-7296 592-7678

CORONA APTS.
1450 Stadacona — 382-0248
1 bedroom suites from $125. Available Nov. 1.

GORGE TERRACE APARTMENTS
One-bedroom suite. November 1st., 382-3737.

$115 — 1-BEDROOM SUITE IN modern block. Controlled entrance, cablevision. Adults only. 250 Oswego Street. 382-3837.

GORGE VALE APARTMENTS, 1180 Colville, 383-3139. De luxe 2-bedroom suite, intercom, cable, quiet with view, $148.

2-BEDROOM SUITE, THIRD floor, $180. Oak Bay Avenue. Adults. 598-3862.

FAIRFIELD, 5 ROOM SUITE. Close to everything. $120. Fridge, stove, 404 Linden, 385-1834.

SELF-CONTAINED SUITE, $110 A month, includes heat. 382-1003.

EXTRA LARGE BACHELOR suite, Rockland area, $80. 598-3190.

201 APARTMENTS TO RENT FURNISHED

MAY WE HELP YOU?
Why not make use of our detailed knowledge to find the apartment you really want? We will gladly drive you to see a wide selection of furnished or unfurnished apartments in any
District of Your Choice
No Fee to Tenant
Sterling Rental Agency
206 Kresge Bldg.
1104 Douglas St. at Fort
383-7171
Open 9 a.m.-9 p.m.
Including Saturday

THE ROYAL SCOT
425 Quebec
This new apartment bldg. offers: Fully furnished studio suites — Color T.V., shag carpets, linen, dishes, laundry facilities, indoor pool, whirlpool, sauna, games room, underground parking.
Managers: Mr. and Mrs. G. Arnold. Phone: 385-3543
OCEAN PROP. MANAGEMENT

FIXED INCOME? PENSIONERS? No rate increase for length of tenancy. Lakeshore studio and 1 bedroom furnished or unfurnished suites—fishing—swimming—$80 and up. Two paved miles from village with bank, post office and supermarket etc. 20 minutes from Duncan—Want long term tenants who like country living—no pets—Cedars Apartment, Box 210, Lake Cowichan, B.C.

WARM 2-ROOM SUITE. 1330 Gladstone. 386-2069.

COOK AND BAY BACHELOR suite, $80, cablevision. 383-1840.

3 ROOM SUITE, MATURE LADY, $85. Craigflower. 382-3914.

201 APARTMENTS TO RENT FURNISHED

AVAILABLE IMMEDIATELY
Attractive, well furnished bachelor and 1-bedroom units, all with modern kitchens, W-W carpet, color TV, on cable. All utilities included, maid and linen service. Rates by week or month. Adults only. No pets.
CRAIGFLOWER MOTEL
384-6330

AVAILABLE NOW
$135 — Esquimalt, close-in, 3½ rooms, 4-piece bath, electric fridge and range, plus main furniture. Cablevision hookup, heat, hot water, laundry, drapes. No pets. Dickie Agencies, 382-4312 or Resident Manager, 382-6848.

DELUXE ACCOMMODATION AT reasonable rates — Completely furnished one and two bedroom suites. Colour, cablevision, everything supplied. Maid service. Electric kitchens.
CHELTENHAM COURT
994 Gorge Road West 385-9559

DE LUXE BACEHLOR 1 AND 2 bedroom suites, fully furnished, maid service, colour TV, heated indoor pool, sauna, coffee shop, diningroom, bus stop at front door. Weekly and monthly rates 388-6611. Coachman Inn.

LET US DO THE HOUSEWORK
Now renting by the week or month, bachelor and 1-bedroom units. Kitchen, phones, color cable TV, queen beds, maid service. No pets, please. The Friendship Inn, 39 Gorge Rd. East. 386-8335.

ATTRACTIVE 1-BEDROOM units, de luxe kitchen, colour T.V., phone, maid service, low monthly or weekly rates. Royal Oak Motel, 658-5231.

OAK BAY, 1 BLOCK TO BEACH, shops, park. Bus at door. Warm, clean bachelor suite. Main floor. Quiet adult. $100 all found. 598-4711.

NEW WATERFRONT APT.
Bayshore Court 912 Selkirk Ave.
Bach., 1-2 Br. from $130
385-0611 386-7296 592-7678

LOW WEEKLY, MONTHLY, winter rates. Crown and Anchor Motel. 1660 Island Highway. 478-3333.

IN DUNCAN, 2-BEDROOM, fully furnished apartment. For particulars phone Mrs. Olson, 748-1512.

GORGE VALE APARTMENTS, 1180 Colville, 383 3139, de luxe 2-bedroom suite, lovely furniture, $170.

MODERN STUDIO TYPE UNIT everything supplied. Close in, covered parking. Michelangelo, 1158 Yates, 386-2812, 386-0112.

GIRL WANTED TO SHARE DUplex with same. Near University. Student preferred. 382-9394 evenings.

FULLY FURNISHED COMFORTable 1 bedroom suite on Rockland to sublet for up to 4 months. 383-6775, 5:50-7 p.m.

CLOSE-IN, 3-ROOM SUITE, GAS range, heat, light, fridge, $125. Adults, visit 2-5, 243 Kingston.

3 ROOM, AUTOMATIC HEAT, hot water, only $85. 507 Simcoe, 383-5823

TWO-ROOM, JAMES BAY, cable and utilities included. 386-9309.

YOUNG WORKING GIRL TO share apartment. $100 monthly. 386-1084 after 5.

$125. SUITE WITH CHARACTER. $68 basement suite, own entrance, gentleman. 1618 Richmond.

FAIRFIELD, 2 ROOMS AND kitchenette, $95 month, utilities included. 384-2489.

FURNISHED 3-ROOM SUITE, self contained. Private entrance. All utilities. 384-0701.

202 APARTMENT FURNITURE TO RENT

Three Rooms from
$30 per month
STANDARD FURNITURE
382-5111
Immediate Delivery

RENT OR RENT TO OWN
385-2435
Individual rooms or room groups. TVs and stereos, 24 hr. phone service
MAIS FURNITURE
1821 COOK

203 APARTMENTS WANTED

WANTED DECEMBER 1. 1-BEDroom or large bachelor suite. Reasonable. Quiet Fairfield-Rockland area. Phone 382-2627, 6-7 p.m.

HEATED 2 BEDROOM, FURNIture optional. (Reasonable.) Good references. 382-8931

APARTMENT WITH CHARACter. Reasonable. 658-5049.

206 DUPLEXES TO RENT

ESQUIMALT
AVAILABLE IMMEDIATELY
3 bedroom modern duplex in quiet attractive location. $210 per month. Oliver Douglas or Ted Wilkinson
382-4251 anytime.
RITHET AGENCIES LTD.
714 Fort St.

Available Oct. 15 — Modern 3-BR. SxS Duplex in Esquimalt, w-w carpet, drapes, col. appliances, full basement. Close to shops, schools and bus. $195.00 per month. Call
bayshore Realty Ltd. 388-6424

EXECUTIVE 3-BEDROOM DUplex. $235 per month. Wall-to-wall carpeting. Drive-in garage, fireplace, etc. Vacant Oct. 15. Drive by 2025 San Rafael (University area). Further information call 598-2764.

1025 COLVILLE ROAD. BRAND new 3 bedroom luxury unit, wall to wall, on lease, $225. 810 Vernon, 3 bedrooms, on lease, $225. Millstream Road area, 3 bedrooms units, lease available, $185. 384-9755.

OFF JACKLIN ROAD, LANGford — Modern, spacious, 3 big bedrooms, large kitchen and living room, fenced yard, private playground, fridge and stove. 478-5260, 478-2225.

SIDNEY DUPLEX
Deluxe 1½ bathroom, 3 bedroom, wall to wall, carport, vacant for November. $175 per month. Phone 656-4000.

AVAILABLE NOVEMBER 1. Large, clean one-bedroom, close to Parliament Buildings and Beacon Hill. Stove, fridge, hot water, oil heat included. $140. 384-4435.

WILL RENT DE LUXE 2 BEDroom suite, Willows Beach, November 1st — March 1st. Fully furnished, suitable persons. 592-6344.

LANGFORD AREA, CHILDREN welcome; $175. 3 bedrooms, 1½ baths, water and cablevision included. Phone daytime. 478-2641, evenings 478-3791.

810 VERNON — New side by side Bedroom. Immediate possession. $225.
Swinterton, Stewart Clark, Ltd.
Rental Agents 385-2481

10369 McDONALD PARK ROAD, Sidney, 3 bedrooms, 1½ baths. Available now, 1175 per month. To view call 384-8692 after 5.

MODERN SIDE BY SIDE ONE bedroom, stove, fridge and cable. No children. $110. Owner 2280 Bellamy Road, evenings.

LARGE DELUXE 2 BEDROOM, November 1. Stove, fridge. $175, parking. Cadboro Bay Rd. 592-6871 9 - 2:30 p.m.

NEW, UPPER 1-BEDROOM suite, utilities $160 monthly. Adults. 386-1604.

SXS DUPLEX OIL AND HEAT, stove, 2-bedroom. 2821 Fifth St. 383-8054.

LARGE UPPER 1-BEDROOM Suite. Fridge, stove, heat, $100. Gorge-Hillside area. 384-7479.

LOWER 2 BEDROOMS, WHITtier Ave., available November 1st, $120, 383-6751

VIEW ROYAL, 1 BEDROOM, partly furnished, $90, 479-2872

207 DUPLEXES WANTED TO RENT

SOON TO BE MARRIED MAture couple, need 2-bedroom, side by side duplex with garage within walking distance of Victoria General. Reasonable rent. 383-3337.

210 HOUSES TO RENT UNFURNISHED

HOUSE FOR RENT, JUBILEE area, 3 bedrooms, gas heat and stove, preferably no children, $145. 592-1193.

OLDER 3-BEDROOM WOOD furnace, close to Mayfair, $140. 477-5454 or 477-5719.

210 HOUSES TO RENT UNFURNISHED

GORDON HEAD TOWNHOUSES
Blair and Larchwood
Perfect for family living. 2 and 3 bedroom units. Spacious living and dining room. Wall-to-wall carpeting. Includes all appliances. Rumpus room. Full basement. Separate courtyard. Beautiful playground. Within 3 blocks of all schools. No leases. $205 and $220 per month. 477-5422. No calls after 8 p.m.

VILLAGE PARK TOWNHOUSES
3987 GORDON HEAD RD.
A limited number of rental units now available. New 3 bedroom homes in pleasant park-like surroundings. Wall to wall carpet throughout, fireplaces and full basements. Enclosed swimming pool and sauna bath. Rentals from $275 up. To view call at Unit No. 6, or phone 477-1463.

WATERFRONT ESTATE
5 bedrooms — 4 bathrooms
Enclosed heated pool
Available for a limited period at $350.00 per month
If you need temporary accommodation please call Mr. Baxter 385-2471
Johnston and Company Ltd.

$200—935 STAFFORD—IMMACUlate 3 bedroom family home near Mayfair Shopping Centre. Rumpus room. Available Nov. 1.
PEMBERTON, HOLMES, LTD.,
384-8126

HOUSE TO RENT, UNFURnished, available immediately, downtown, Victoria near Fort and Quadra $175 per month. Call B. Mayer 246-9211.

LOVELY SECLUDED ISLAND cottage near Ladysmith, 5 rooms self-contained, available October, May inclusive, need own boat, 658-8446.

5-ROOM HOUSE, ½ ACRE OF land, 1000 Mackenzie. Rent—$165 per month. J. Marshall, Vancouver 685-6394, 266-5154.

NEW 2 BEDROOM HOUSE TO rent, reduced rent for some carpentry done. Older couple preferred. 478-3798.

OFFF JACKLIN ROAD, LANGford, 3 bedrooms, oil furnace, fridge and stove, responsible tenants, $155. 478-5260, 478-2225.

SIDNEY
3-year-old, 3-4-bedroom home in choice area, 1½ baths, finished rec. room. Immediate possession. $210 per month. 656-4671.

2-BEDROOM HOUSE, WALL-TOwall carpets, dining area, utility, kitchen, and large shed. Sidney area. 656-1798.

3-BEDROOM HOUSE, DOUBLE garage, $200 monthly. 479-5733.

2 BEDROOMS
382-7639

211 HOUSES TO RENT FURNISHED

CLEAN MODERN 3-BEDROOM home. Close to school, bus and shopping centre. Wall-to-wall large fanily room, with fireplace. 2-car garage. $275. phone after 4 p.m. 384-0945.

WATERFRONT 2 BEDROOM furnished bungalow in Ardmore district. $200 per month. No children or pets. Victoria Press Box 506.

MATURE WOMAN WANTED TO share furnished home with young mother. 479-2355.

NEW 2-BEDROOM BEACH COTtage on Cowichan Lake, all electric, linen, dishes. $160. 745-6660.

FULLY FURNISHED, INCLUDing dishes, linen. Sleeps 7, close in. 385-5131.

2 BEDROOM, NEAR BUSES, stores. Stove, frig. $55 fortnightly. 385-3166.

SOOKE, $65. SMALL BACHELOR trailer. 384-0857.

NEAR FORT AND COOK, QUIET 1-bedroom apartment. 384-0120.

212 HOUSES WANTED TO RENT

RENTING YOUR HOME?
Tenants with references and credit checks waiting; reduce worries: with expert management.
MR. DOWNER
384-8126
PEMBERTON, HOLMES LTD.

COUNTRY HOME, HALF HOUR drive from Victoria, oceanfront, 2-3 bedrooms, fireplace, must allow pets. Needed November 1. Victoria Press Box 304.

ONE BEDROOM FURNISHED apartment, with view, required by Calgary widow, from November or December 1st to the end of April. 383-6676.

HOUSE WANTED TO RENT, BY 3 mature adults and one small well-trained dog, 3 bedrooms, full basement, wired for electric stove, October 31st. Phone 386-0248.

IF YOU CANNOT SELL YOUR home, we have reliable tenants waiting to rent. Phone Mr. Keen, Boorman Investment Co. Ltd. 386-9212.

WANTED UNFURNISHED 3 BEDroom house, clean condition, to responsible couple with 2 school-aged children, preferably James Bay area, 656-3757

WANTED: 2-BEDROOM HOME, Shelbourne-Kenmore area. Rent or option to buy. Nov. 1 or 15. DOUG BAVINGTON at D. F. HANLEY AGENCIES LTD., 385-7761.

WANTED FOR OCCUPANCY Nov. 15 or Dec. 1, cottage with some land. Call 384-5453, 5-8 p.m. Thurs.-Mon.

YOUNG WORKING COUPLE, NO children, requires small 2-bedroom house for November 1st. Prefer Esquimalt area. 384-9713 anytime.

SMALL 2 BEDROOM HOUSE, Fairfield and James Bay area. For young married couple. 383-9518, after 6 p.m.

WANTED GOOD 2 OR 3 BEDroom house with basement, Lansdowne area. Lease preferred. 382-3010.

IMMEDIATELY! 4 BEDROOMS, willing to sign lease, for family of 6. Up to $200 per month. 479-6027.

WORKING COUPLE WISH TO rent small house or cottage in country setting. 478-5235 after 6.

EXPECTANT MOTHER NEEDS small home outside Victoria. Reasonable rent. Wilma, 478-3688.

WANTED: SMALL HOUSE WITHin 30 minutes of Victoria. Phone after 6, 477-8928.

SMALL CABIN OUTSIDE, VICtoria, for quiet university student. $50. 743-2675.

SMALL HOUSE, CLEAN, REAsonable, quiet. Prefer rural location. 383-5404.

RELIABLE WORKING MAN wants small house preferrably with garage. 382-0062.

COUPLE DESIRES SMALL 1 OR 2-bedroom house immediately. 479-4907.

WOMAN WITH 2 SCHOOL-AGED children wishes to share house with some, immediately. 384-1865

WANTED: 2 BEDROOM HOUSE or duplex, $100-$120. 384-2712.

215 HALLS, WAREHOUSES, STORES AND OFFICES TO RENT

HEATED STORAGE SPACE
—concrete construction
—several separate locked areas from 50 sq. ft. totalling 3000 sq. ft.
—office space also available.
Phone 388-6100
Diamond Developments

ATTRACTIVE OFFICE OR COMMERCIAL SPACE IN NEW BUILDING
—Rents as low as $2.50 per square foot including all utilities.
—Heated storage space also available.
Phone 388-6100
Diamond Developments Ltd.

TOWN AND COUNTRY SHOPPING AREA
Attractive new office retail building across from main centre. 3477 Saanich Road. Approximatelp 300 sq. ft. on lower floor, heat and light included, $150 P.M. Approximately 2,100 sq. ft. on main floor, could be divided into 1320 sq. ft. and remainder to suit — TOP LOCATION — Contact Don Munro, Victoria Realty Ltd. 386-3585 res. 477-1705.

215 HALLS, WAREHOUSES, STORES AND OFFICES TO RENT

X X X X X X X X X X X X X
PRIME OFFICE SPACE DOWNTOWN
ALL WITH GOOD PARKING NEARBY
800 square feet with large open area and two private offices, heat, air conditioning, elevator.
6,000 square feet, brand new modern all open office space, heat, air conditioning, elevator, lots of parking nearby. This is really something at a rent which cannot be bettered in this city.
660 square feet, heat, light, janitorial service, newly renovated, immediate occupancy.
Several small modern offices, 185-400 square feet, all janitorial services and utilities included, central downtown location.
RETAIL STORE
1,075 square feet, all new, store, heating, air conditioning.
CALL
KER and STEPHENSON LIMITED
385-3411
X X X X X X X X X X X X X

PRIME GROUND FLOOR SPACE
OAK BAY AVENUE
Ideal for Medical, Dental office, boutiques, specialty shops, etc. 650 sq. ft. Rent $240.00. Will design and create interior to suit. Separate front and rear entrance. Ample parking. Contact
388-5491
PARK PACIFIC APTS. LTD.

HEAVY DUTY WAREHOUSE
3 storey reinforced concrete Bldg. Ideal wholesale, retail and-or storage. Gross area approx. 20,000 sq. ft. Extra large 3-ton elevator, oil H.W. heating. Close in city location. Reasonable. Owner may subdivide space to suit responsible tenants. S. W Anderson Ltd. 384-9328.

NEW VICTORIA PRESS BLDG. — Douglas at Kings — 1,000 to 4,000 sq. ft. of office space. Fully air conditioned. Parking avail. Staff cafeteria. Lease. For imm. occupancy.
BOORMAN INVESTMENT CO. LTD.
1111 Government St. 386-9212

SHOPPING CENTRE VACANCY
SHELBOURNE PLAZA
320 Sq. Ft.
Contact City Savings and Trust, 622E No. 3 Road, Richmond, B.C., 273-6181.

430 SQ. FT. OFFICE SPACE available in new warehouse; also up to 6,000 sq. ft. warehouse space available adjoining this office. Any or all will be rented at reasonable rates. For further information phone Art Howard, 382-2721 or evenings 479-1909.

FORT ROYAL MEDICAL CENTRE
1900 RICHMOND AVE.
473 sq. ft. of retail space. Information available from Rental Agents:
P. R. BROWN AND SONS LTD.
762 Fort Street 385-3435

OFFICES TO RENT
Includes heat, water, electricity.
200 Sq. ft. $65 per month.
380 Sq. ft. $125 per month.
For further information, please call 388-7331.

2905 DOUGLAS ST.
Store — Office — and Warehouse
2400 sq. ft. main floor
1600 sq. ft. warehouse or repair shop. Rent $550 per month.
B.C. Land 922 Government Street 388-5555.

FOR RENT — SIDNEY
Prime retail or office space up to 900 sq. ft. Fronting on Beacon Avenue. Large display windows. Available immediately. Phone 656-6136 or 656-4247.

OFFICE SPACE FOR RENT. 837 sq. ft. partitioned into 4 offices and large reception area, Located near Fort and Cook. Reasonable. Call 658-5215, 9-5 weekdays.

ONE STORE AND ONE WAREhouse space and some offices left at 493A Burnside. 384-6022.

TINY STORE, TO BE RENTED as office. $50 including utilities. Ettema Realty. 383-7115.

CADBORO BAY, OFFICE SPACE, suitable for accountant, etc. 477-2104.

OFFICE SPACE FOR RENT Royal Oak. 479-7014.

230 PERSONAL LOANS AND INSURANCE

HOME OWNERS
Need Cash Now
Any am't, any reason

Am't.	Ex. Paym'ts. fr.
$1600	$18
$2500	$30
$3500	$40
$4500	$52
$5500	$64
$6500	$76
$7500	$85

15 yr. Amort. 5 yr. term
DAYS 386-9721, 386-9715
EVES. 383-3750, 385-4165
Avis Acceptance

! MONEY !
To Buy — Build — Remodel — Consolidate — Refinance — Name Your Payment — e.g. $1,550-$18.00 Month —15 yr. am.-5 Yr. Term — Abell, 386-7565, Evenings, 598-2351.

233 MORTGAGE LOANS AND INSURANCE

MORTGAGE FUNDS AVAILABLE FOR ALL B.C.
FROM 9½% (VICTORIA)
UP-ISLAND, LOWER MAINLAND, INTERIOR AND NORTHERN B.C.
HOMES, WATERFRONT PROPERTY
LAND OR DEVELOPMENT PROPERTY
Drop us a line or phone collect. Perhaps we can serve you. Let us have full details of your property so we may give you a quote as to rates, terms, costs, etc., with no obligation on your part.
Cash valuations given on any existing mortgages or agreements without obligation.
COURTESY TO FELLOW BROKERS
Write or phone
Mr. Len Thomas at
DOUGLAS HAWKES LTD.
990 Blanshard St.,
Victoria, B.C.
PHONE 384-7128 (Collect)
(After hours 479-6382 collect)

NO BONUS
HOME EQUITY LOANS
Here is your opportunity to borrow the inexpensive way. You may borrow up to 90% of your property value whether your home is paid for or not. No amounts too small or too large. Interviews in the privacy of your own home.
EXAMPLES:

amount	payments from
$2,000	$23.00
$3,000	$33.00
$4,000	$47.00
$5,000	$59.00

15 year ammort. — 5 year term.
FOR FAST COURTEOUS SERVICE CALL ME TODAY, MONEY IMMEDIATELY AVAILABLE.
W. A. (Bill) HODGSON
385-4528 or 385-2458
24 Hour Service
Byron Price and Associates Ltd.

NEED MONEY?
WE HAVE MONEY AVAILABLE FOR 1st AND 2nd MORTGAGES FROM $1,000 UP. USE THE EQUITY IN YOUR HOME TO COMPLETE YOUR PLANS.
CALL:
DON MacGILLIVRAY
A. E. LEPAGE
BOULTBEE SWEET LTD.
Hillside Shopping Centre
386-1341

CASH FOR YOUR MORTGAGE or agreement for sale. Quick M. Braithwaite, Financial Survey decisions and highest prices paid. Ltd., 384-9305. Res. 592-0638.

MONEY TO LOAN
LOW INTEREST
Call B. J. LeDuc at M. P. Tellier Securities Ltd., 912 Douglas Street. 386-1214 or res. 386-3975.

233 MORTGAGE LOANS AND INSURANCE

FIRST AND SECOND MORTGAGE FUNDS AVAILABLE AT COMPETITIVE RATES. UNLIMITED FUNDS, CONVENTIONAL AND PRIVATE. QUICK DECISIONS. CALL MR. McKENZIE, 386-7521 (anytime). BOORMAN INVESTMENT CO. LTD., 1111 GOVERNMENT ST.

$200,000 TO INVEST
Investors headquarters. Conventional and private funds available for 1st -2nd -3rd mortgages. Also interim building loans.
BILL WESTCOTT 385-7761
D. F. HANLEY AGENCIES LTD.

MORTGAGE MONEY
First mortgages available up to any amount at current interest rates. Quick decisions.
BROWN BROS. AGENCIES LTD.
1125 Blanshard 385-8771

MONEY TO LOAN ON mortgages. Quick decisions. Also agreements and mortgages purchased for cash. See us for top price.
A. BERNARD and CO. LTD.
655 Fort Street 384-9339

MONEY AVAILABLE
Low rates for First or Second Mortgages, Interim Financing, Building Loans, Refinancing.
P. R. Brown and Sons Ltd.
762 Fort St. 385-34[illegible]

234 MORTGAGES FOR SALE

SEASONED MORTGAGES
$9,100 at 8%. Term June '76, discount $550 to yield 10%. $10,962, at $95 per month, 7¾% term June '76, Discount $737 to yield 10%. $14,125 at $109 per month, 8% term January '76, Discount $875 to yield 10%. The above mortgages are first charges. All credit A-1 and equities are very substantial. Phone Rae Investments Ltd., 757 Courtney Street, 388-7891, Mr. Green.

240 BUSINESS OPPORTUNITIES

MMMMMMMMMMMMMMMMMMMM
JACK MEARS
OAK BAY REALTY LTD.
2194 Oak Bay Ave.
201 - 727 Johnson
MMMMMMMMMMMMMMMMMMMM
"The Professional People"

REST HOME IN THE DUNCAN AREA
How would you like to own a profitable rest home? I have one for sale in the Duncan Area. The operator is licensed presently for ten. There is room for expansion. The vendors will carry the financing with about one third down. Price $75,000. Call: IRA FREEDMAN at 386-2291 or 592-0511.

TOURIST ATTRACTIONS
I have two good business opportunities just for you!
One operates six months per year and grosses better than $30,000.
The other operates nine and a half months per year and grosses $123,000.
For details call: IRA FREEDMAN at 386-2291 or 592-0511.

VALUE PLUS
EXCEPTIONAL is the only word for this twenty-four unit motel.
EXCEPTIONAL is the only word for the location of this motel.
EXCEPTIONAL is the only word for the revenue of this motel.
EXCEPTIONAL is the only word for the price and terms of this motel.
For appointment to view call: IRA FREEDMAN at 386-2291 or 592-0511.

LAND AREA
APPROX. 5 ACRES SUBDIVIDED INTO 14 LOTS. SEWER, WATER IN.
ZONED UNDER LAND USE CONTRACT. ACROSS A STREET FROM A
MILLION DOLLAR SHOPPING CENTRE, STARTING BUILDING NOW.
OPEN FOR APRIL OR MAY OF 1973. PLANS, SKETCHES OF HOTEL-MOTEL
WITH LICENCE. THIS IS WORTH A THOROUGH INVESTIGATION.
OWNER WILL RETAIN ONE-HALF INTEREST OR SELL OUTRIGHT.
GEORGE RANDALL 386-0043
Swinerton, Stewart Clark Ltd.
385-2481

2 INDUSTRIAL OPPORTUNITIES
1. CABINET MANUFACTURER
Good contracts — excellent returns. One year's profit will pay for the investment of $18,000.
2. FIBREGLASS BOATS
well known line of eight boat designs 6-15 ft. equipment, moulds, etc. Teriffic potential.
For confidential information call
656-4000 656-2427
K. DROST
SAANICH PENINSULA PROPERTIES LTD., Sidney, B.C.

NOTICE
Car Rental
Franchise
For Sale
Interested Persons
386-3488
Oct. 10th or 11th, 9 a.m. to 5 p.m.

DUNCON BUSINESS OPPORTUNITY
Within city limits, good volume, excellent turnover, statement available. Ideal for man and wife with knowledge of business operation. Good living quarters, separate garage, storage and parking area. This is a must for the go-getter. For all the particulars, call PHIL LE MAREE at 746-5171 or eves. 746-5460.
H. W. Dickle Limited
Duncan, B.C. 746-5171
"We sell the Island"

PRIME LOCATION:
EXCELLENT INVESTMENT!!
THIS 4 CHAIR BARBER AND STYLIST SHOP. AN UNUSUAL OPPORTUNITY TO BE INDEPENDENT. CALL LIZ BOSSERT 479-4572.

SPORTING GOODS ESTABLISHED 40 YRS.
A well established business that shows a great deal of promise for the right party. Full Price $23,900 Past 3 months profit show $1,700. ML 2294
FOR DETAILS CALL NOW
JACK DAVIS 382-2157 (24 hrs.)
Western Homes Ltd.

SUPERMARKET?
Doing a gross business of over $500,000 per annum, this is indeed a terrific buy for the enterprising grocery oriented man. Priced to sell at $55,000 cash and needing approx. $40,000 more cash for the stock. Five year renewable lease available. No phone information on this please, but do call for an appointment to interview by calling 386-2955 anytime, ask for JOHN MOLYARD, Mayfair Realty.

BEAUTY SALON
This is new, new. Ideally located in a new shopping centre in Victoria, which has all new, top-quality equipment. 9 working stations, 12 dryers. Excellent opportunity for the energetic stylist. See it with
ERNA ELLSAY — 477-1841 or 386-7432
BLOCK BROS. REALTY —SHELBOURNE

DUPLEXES
$28,500 — Oak Bay border, owner lives in 1 ste., rents other for $125.
$28,800 Hillside and Quadra, zoned R3. Good investment and holding property.
$29,900 Fort and Cook, good revenue, solid holding property, close to everything.
Call VICTOR SMITH 383-8593 or EMIL IZIK 386-0301 or 386-1361.
CANADA PERMANENT

ANTIQUE BUSINESS FOR SALE as going concern. Prime location. Victoria Press, Box 485.

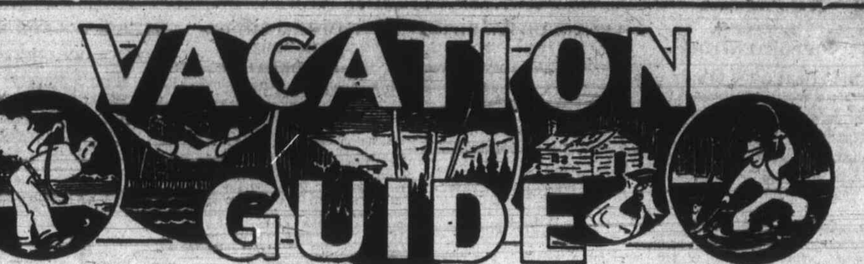

PLAN TODAY FOR A *FUN FILLED ISLAND PARADISE VACATION*

MILEAGE
(Approximate)
FROM VICTORIA TO:

Salt Spring (30 minutes by ferry from Swartz Bay)

Malahat	15
Sidney	18
Sooke	21
Mill Bay	27
Shawnigan Lake	28
Cowichan Bay	34
Duncan and Maple Bay	38

Thetis Island (car ferry from Chemainus)

Lake Cowichan	54
Nanaimo	69
Cedar - Yellow Point	56
Ladysmith	54
Parksville	91
Northwest Bay	90
Port Alberni	120
Qualicum Beach	99
Qualicum Bay	109
Bowser	111
Fanny Bay	119
Royston	130
Courtenay	136
Comox	140
Oyster River and Saratoga Beach	150
Shelter Bay	158
Campbell River	165
Gold River	215

SALT SPRING ISLAND
30 Min. by Ferry from Swartz Bay
Frequent ferry service

ST. MARY LAKE RESORT — MOTEL
Two-bedroom family cabins, fully modern, everything supplied. Good fishing, beautiful beach safe for children on lovely St. Mary Lake. Secluded setting and arbutus and fir trees.
Daily and Weekly Rates
The Javorskis
R.R. 1, Ganges, B.C. 537-2832

"YEAR ROUND RESORT OVERLOOKING GANGES HARBOUR"
CONDOR INN
The most sophisticated in modern accommodation. Fully appointed lounge, air-conditioned rooms and large balconies.
and
HARBOUR HOUSE
Combine to bring you Salt Spring Island's finest resort. Cottages, spacious grounds, swimming pool, 2 tennis courts (1 championship play), excellent golf course nearby, boat moorage and bike and boat rentals. Fully appointed dining room, famous for our home cooked meals.
FOR RESERVATIONS
Ganges Box 99 Ph. 537-2133
Frequent ferries from
Swartz Bay Tsawwassen
and Crofton

CUSHEON LAKE RESORT
One and two-bedroom cottages nestled among the trees beside private sandy beaches. Safe warm swimming. Excellent trout fishing spring and fall, free boats. Clams, oysters and golf nearby.
ISOBEL and SPENCER MARR
—Try us, you'll like us—
Box 418 Ganges 537-2539

SALT SPRING ISLAND
30 Min. by Ferry from Swartz Bay
Frequent ferry service

CEDAR BEACH RESORT
Salt Spring Island's
Leading Resort
ON ST. MARY LAKE
Heated pool — one and 2-bedroom cottages — cablevision TV and boats — Good fishing and nearby golfing — Safe sandy beach —play area and store. Clams and oysters nearby.
Frank and Jean Cunningham
R.R. 1, GANGES, 537-2205

LAKE COWICHAN
54 Miles from Victoria

CASTAWAY RESORT
RESERVE EARLY
Children are welcome. Reasonable rates. Large self-contained family dwellings, each unit overlooking Lake Cowichan. Picnic sites, safe swimming for children, boat launching, skiing, fishing, tenting, trailer hookups, hot showers. "NO PETS, PLEASE."
BOX 229 — PHONE 749-6461

AVOID
DISAPPOINTMENT
MAKE YOUR
RESERVATION TODAY
FOR AN
ISLAND PARADISE
VACATION

YOUBOU
64 Miles from Victoria

EDELWEISS CHALETS
Luxurious 2-bedroom A-frame house-keeping beach cottages on Cowichan Lake. Over 500 feet of safe, private beach. Everything supplied. Daily, weekly and monthly rates. Your hosts, the Horynas. Box 83, Youbou, B.C. Tel. 745-6660.

QUALICUM BEACH
99 Miles From Victoria

"THE QUALICUM COLLEGE INN"
Spacious and charming, set on 13 acres overlooking the sea affords peace and serenity plus all modern facilities. Large swimming pool, jet whirl pool, sauna, distinctive dining room and lounge. Elmer Gill at the grand piano nightly. Reservations phone collect (604) 752-9262.

SPEND YOUR
VACATION
BY THE
SEA

PARKSVILLE
91 Miles from Victoria

SAVE PLANE FARE, AND LONG, TIRING CAR TRAVEL
And you can do it by holidaying right at home.
ISLAND HALL HOTEL
at
Parksville
has all the makings for a carefree, relaxing holiday right here on the Island, 90 miles from Victoria.
—LOCATED RIGHT ON WARM, SANDY BEACH.
—INDOOR HEATED SWIMMING POOL.
—HOT, TURBO-JET POOL.
—SAUNAS.
—EXERCISE ROOM AND GEAR.
—MASSEUR IN ATTENDANCE.
—TENNIS, SHUFFLEBOARD, CROQUET.
—BOATS AND FISHING GEAR NEARBY.
—THREE EXCELLENT GOLF COURSES WITHIN 20 MILES.
—EXCELLENT CUISINE IN BOTH MAIN DINING ROOM AND COFFEE GARDEN.
—GEMMA GALLERIES FOR ANTIQUES AND GIFTS.
Take it easy this summer and enjoy a holiday patterned for the whole family, or just you yourself at an almost next-door location. For information and reservations write Mrs. Mary Sutherland, Box 340, Island Hall, Parksville, or phone reservations, Local 114, 248-3225.

240 BUSINESS OPPORTUNITIES

MMMMMMMMMMMMMMMMMMMM
JACK MEARS
OAK BAY REALTY LTD.
2914 Oak Bay Ave.
201 - 727 Johnson
MMMMMMMMMMMMMMMMMMMM
"The Professional People"

OAK BAY RESTAURNAT
Licensed with seating capacity for 43. All equipment of high quality and near new. Excellent potential for future. IF YOU ARE A CHEF. THIS IS FOR YOU. Reasonable offers considered on full asking price of $43,000. Full particulars and viewing by appointment with B. E. JEFFERY at 598-3321.

OPPORTUNITY $79,000
20 ROOM GUEST HOME
LOCATED IN CHOICE ROCKLAND AREA
Ideal man and wife or family operation. 20 rooms for guests . . . living quarters for owner . . . huge dining room, guest lounge, stainless steel kitchen. Showing good returns and could be increased. Owners health reason for sale. Some good financing and owner will take house, mortgage, etc. in trade. Good furnishings included. Call Herb Hodgson 382-3835 Gordon Thomas 592-2087. Office 384-7128. Douglas Hawkes Ltd.

HARDWARE BUSINESS
Long established business, good clean stock, no close competition. An ideal operation for a couple — Price includes approx. $20,000 stock — Full Price $31,500.

RARE OPPORTUNITY
IDEAL FOR FAMILY OR PARTNERS
Steady year round business, easily operated, requires no special training. Shows approx. 15% net after wages and overhead. Price includes business equipment and ½ acre commercial zoned land right in Victoria. Try your trades or paper as part payment. Full Price $180,000.
S. W. ANDERSON LTD.
384-9328 RES. 382-8917

COFFEE SHOP AND BILLIARDS
Busy all the time and making money all the time. You'll be surprised at the monthly net on this operation that can be easily handled by two people.
$24,000
386-7521 ERIC GRAHAM 656-4489
Boorman Investment Co. Ltd.,
1111 Government St.

240 BUSINESS OPPORTUNITIES

HOW WOULD YOU LIKE TO INVITE ME FOR LUNCH
At this very busy restaurant. The reason why they are so busy is that they serve good food at moderate rates. And the reason why they serve good food at moderate rates is that they want to be busy. It all adds up to money. If you like money then this could all be yours, because this business is FOR SALE. Seats 32. A dandy family operation for people who like money. Price $10,500. Don Bacon, Byron Price and Associates Ltd., 385-2458.

TERRIFIC OPPORTUNITY
RESTHOME—FOR 16
A well managed and nicely maintained comfortable home approved and licensed for 16 people, seldom any vacancies. All rooms bright and airy — guest lounge, sun room for extra comfort. Good financing available and statements available. For more information and appointment call. Asking price $75,000.
Royal Oak Branch
EVELYN PERSICKE
479-1667 Res. 383-3929
J. H. Whittome and Co. Ltd.

VILLAGE GROCERY STORE
$63,000 WILL BUY YOU A GOING CONCERN—GROCERY STORE—GAS PUMPS — REVENUE—COMMERCIAL LOTS.
For Details Call:
MARGARET WILSON,
383-4569
Shirley Philps' Homefinders Ltd.

DRIVE IN PLUS RESTAURANT
A very successful owner operated business situated on a busy highway in a rapidly developing area and serving a popular product to the increasing population. Present gross exceeds $215,000-$33,000 down will handle. BOB PAUL 478-5561 or 478-2477 Block Bros. Realty

BUSY RECORD SHOP
Modern equipment, good lease, excellent financing. For further information call Margaret Bridger at 386-8321 or 388-5868.
Wall & Redekop Realty Ltd.

YOU WOULD BE INTERESTED in earning $20,000 or more, wouldn't you? For more information please mail $1.00 Money Order and self addressed envelop to P.O. Box 1830, Calgary, Alberta.

WORKING PARTNER FOR downtown real estate company. Post Office Box 1417.

240 BUSINESS OPPORTUNITIES

HERE IS THE CHANCE YOU HAVE BEEN LOOKING FOR TO MAKE YOURSELF A GOOD LIVING IN A WONDERFUL LOCATION
FISH AND CHIPS BUSINESS SITUATED IN A LARGE COMMERCIAL AREA EXCELLENT INCOME
A. E. COLES
ROYAL TRUST CO. 384-8001

MONEY MAKER
FISH AND CHIPS
In a superior location, this excellent small business which is most operated by one person, in 4 hours daily NETS over $6,000 ann. Good terms available to qualified person. Asking less than the cost of the equipment. Just 18 months ago (which was $16,000). SEE it today and MAKE AN OFFER.
JOHN BISHOP 479-1667
RES: 656-2308
J. H. Whittome and Co. Ltd.

GRAVEL TRUCKS
VICTORIA, B.C.
Fleet of 12 gravel trucks for sale. These trucks come complete with a 2 year guaranteed work contract plus the advantages of a centrally located dispatch and maintenance shop. A single purchase of all the trucks or individual packages can be arranged together with financial assistance.
Interested parties please call O.K. TRUCKING CO. LTD., 386-3414.

A FAMILY AFFAIR
This rest home is just right for a husband and wife team. Located on three lots in a prime area the present owner is licensed for 16 guests. Fully equipped and in excellent condition. Realistically priced at $89,000.
For further information and statements, call:
JOHN F. COLWELL
384-8126 592-9828
PEMBERTON, HOLMES LTD.

ESTABLISHED CAFE
Do you wish a business that promotes itself? Located in the heart of the tourist trade, a busy business section, clientele are always there. Lots of room with tables for 45 and counter stools for 13. Everything clean and in good condition. Asking $31,500. For information please call Cliff Salmond at Gardner Realty Ltd. 385-7721 or 477-3626 (res.).

MAKE AN OFFER
Illness forces sale of 34 seat downtown cafe. Ideal man and wife operation with low rental lease. 479-1667 or 479-6648 BILL ANDERSON. J. H. Whittome and Co. Ltd. Royal Oak Branch.

AGGRESSIVE LOCAL BUSINESSman with varied interests has an opportunity of part ownership for a hard working young man. 386-0130.

240 BUSINESS OPPORTUNITIES

PARKSVILLE BUSINESS OPPORTUNITIES
TRAILER PARK—COTTAGES
Close to beach and within 2 miles of town centre. Over 850 ft. frontage on the sparkling pure waters on one of Vancouver Island's finest steelhead streams. This is without question one of the nicest trailer parks in B.C. The property is 50% developed with excellent opportunity to expand year round business. $60,000 will handle. Call Bill Goard, office or eves. 248-6963.

EXCLUSIVE RESTAURANT
Centrally located in popular tourist area, close to sandy beach. Licensed dining room seating 100 including banquet room. Modern facilities with well established business grossing over $40,000 for 7 months operation and growing. Priced close to value of land and building alone at the full price of $87,500. Call Bill Goard, office or eves. 248-6963.
R. THWAITES AGENCIES (1972) LTD.
Phone 248-3229 Parksville, B.C.

CHEF'S SPECIAL
$31,000
Sickness forces the sale of this lucrative licensed restaurant. Situated in downtown Victoria handy to both Tourist and local traffic. Can be financed to qualified and approved licensee. Strictly by appointment.
386-1341 G. H. Williscroft 24-hr. Serv.
A. E. LePage Boultbee Sweet Ltd. Hillside Shopping Centre

RESTAURANT AND DINING LOUNGE
A perfect layout — a prime location for a couple capable of specializing in fine and exotic foods. New decor, new equipment. Long se. Price $24,700. Call J. J. WILLIAMS 386-2955 or res. 479-1163.
MAYFAIR REALTY

CURRY PARLOUR? GOOD IDEA!
Going concern seats 60 easily. Licensed beer and wine, good parking. Modern kitchen, 2 ceramic bathrooms. $9,650. Try your offer. Call NOW: LEW MOILLIET, 477-9251, Town and Country Realty, 382-7276.

BUSINESS CLEARING GREETing card line, Occasional and Xmas cards. Brand names. Suitable gift shop. Terms. Victoria Press, Box 512.

LARGE GROCERY STORE, building and fixtures, butcher shop and magazine. Owner, 810 Catherine Street.

240 BUSINESS OPPORTUNITIES

BE YOUR OWN BOSS?

Operate a successful business? We have a 42 seat coffee shop in a busy shopping plaza, with a good lease, modern equipment and excellent returns. For further information call Eleanor Bray or Margaret Bridger at 386-8321 or 388-5868. MLS 2079.
Wall & Redekop Realty Ltd.

HOTEL

20 rooms plus beer parlour seating 150. Vanc. Island location. Will consider larger operation or sell. Asking $380,000. Please — no drive-bys. Details with E. F. SMITH
BROWN BROS. ON BLANSHARD
385-8771 (anytime)

BOWLING ALLEY
In a small prosperous city in Saskatchewan. Large, solid building with 6 lanes, automatic pin setter, lunch counter, office rental and livng accomodation. A good family operation. Will consider terms and Victoria property as part payment. Phone 592-4989.

FISH AND CHIP SHOP
Located in a busy shopping centre. Take out service and eat in service. A gold mine for a live wire. Good equipment. Asking price $23,000. KEN WRIGHT 598-2183 or HARRY WOOD 592-2647 or CANADA PERMANENT 386-1361.

SMALL TRANSPORT BUSINESS but growing daily. Excellent opportunity. In five years I've built this up from nothing, to the largest of its kind on Vancouver Island. If you're interested in being your own boss and making money write to Victoria Press, Box 479.

RESTAURANT

Illness forces sale — good business, good location, all new equipment, very attractive, sacrifice price.
592-1768 L. ZIEGLER 388-4271
J. H. Whittome and Co. Ltd.

PRIME LOCATION
SMALL BUSINESS
EASILY OPERATED
Phone 592-4357 after 5 p.m.

244 REVENUE PROPERTY

(1) DIVERSIFIED INCOME

A well-built 12-unit block, containing 2 offices and 10 suites. Ideal location, close to Hillside Plaza. ML No. 2350.
GROSS $18,000

(2) CORNERSTONE LAID

GET IN ON THE GROUND FLOOR and be ready for Jan. occupancy. Plans and financing program on file.
$11,000 per suite

(3) WE FOUND A RARE BIRD, DEEP IN THE HEART OF FAIRFIELD

There is nothing like it on today's market. Only three years old and a proven record.
$122,500 to handle

(4) Large—"UP-ISLAND" BLOCK —now renting $12,000 per unit. Try land in trade.

M. P. TELLIER
SECURITIES LTD.
386-1214
or Vaughn L. Thompson, 658-8541

42 SUITES
New block close to park, waterfront and shopping facilties. Projection shows Gross Revenue of $72,000 to produce cash flow of over 10 per cent. 1st mortgage $360,000. Full price, $488,000.

48 SUITES
Soon to be completed and close-in location. Projection shows gross Revenue of $89,000. Cash flow better than 10 per cent. 1st Mortgage $430,000. Full Price $595,000.

For more information and viewing please call Dave Taylor or Bill Sidhu at 383-4141.
City Savings and Trust Co.

SxS DUPLEX
—3 years old, stucco exterior
—3 bedrooms each side
—Living rooms with fireplaces
—Full high basements
—Auto oil heating
—Priced at $38,000
BILL SIDHU OR DAVE TAYLOR
383-4141
CITY TRUST

1. BEST OF FAIRFIELD — Near sea and park. Five self contained tastefully furnished suites. Building in good condition, permanent tenants. $50,000 price range.
2. CHOICE DUPLEX — Close to 2,500 sq. ft. of beauty and charm. View over the harbour, treed lot, economic living; lower suite, $185.00 per month and owners occupy upper suite. Asking $36,000 only.
3. TERRIFIC VALUE — 4-plex; Two 2 bdrm. and two one bdrm. suites. Magnificent owner's suite with guest size dining room; lot 100x138, Fernwood area. $64,000 asking price.
MRS. O. ZACHARY 386-7521 or 592-2265.
Boorman Investment Co. Ltd.
1111 Government Street.

TRIPLEX — HAULTAIN
$24,000

Economical living in a good area near bus, schools, shops. Three, 1-BR self-contained suites, full basement undeveloped. May be purchased with reasonably low down payment. View by appt. Wilfred Davis. 388-4271 or 658-5276.
J. H. Whittome and Co. Ltd.

COLWOOD CORNERS COMMERCIAL ZONING

Live in a nice 2-bedroom home with separate living-dining rooms, sun porch, oil hot water heat, etc. while collecting from 4 other handy, trouble-free rentals. This is strategically situated on a commercially zoned lot making it valuable holding property. Full asking price is $49,000 and vendor will consider trades as well as carrying some financing. Information res. 592-3740 or WAYNE SCOTT 592-2955 or res. 479-6087. Mayfair Realty.

BRAND NEW FIVE PLEX

(All suites rented)
$62,500
This newly completed revenue property is located in a good rental area, and comprises 3 one-bedroom suites, and 2 two-bedroom suites, with a revenue of $8124.00 annually. For those interested in a good revenue property call
JOHN F. COLWELL
384-8126 592-9828
PEMBERTON, HOLMES LTD.

LEGAL DUPLEX
10 YRS. OLD $27,000

Excellent revenue on both 3 bedroom units, close to shopping — dead end street, nice sea views. Good sized yard, extra storage and utility building. For appointment call:
EVELYN PERSICKE
479-1667 383-3929
J. H. Wittome and Co. Ltd.
Royal Oak Branch

WATERVIEW REVENUE
Gorge area—Lovely views from all suites — two 3 B.R. Suites PLUS one 2 B.R. In-law suite. Gross rental $460. Hot water heat, 3 meters. New wiring. Patio. Sun room and sun deck. Separate front and rear entrances. Ideal set up for family living, with revenue. Phone Bill Palfrey 386-7545. Offers on $43,900. Island Homes.

FAIRFIELD

Lovely side-by-side stucco duplex, on quiet no through street. Treed lot, close to shopping, bus and churches. Good rental area. Asking $42,000. Exclusive, for further information call
JACK PARKER
Bus. 385-974 Res. 382-4364
J. A. Henderson Realty Ltd.

6½ SUITE APARTMENT
$56,000

5 One-bedroom suites, 1 Two-bedroom suite and sitting room. This apartment was built in 1955 and has OOM heat. Storage area outside entrance. Located in a good rental area of Esquimalt.
388-4271 RICK KINNIS 477-9394
J. H. Whittome and Co. Ltd.

10-MONTHS-OLD SPACIOUS 3-bedroom side by side duplex plus in-law suite. Monthly revenue $530. Langford. Asking $47,900. Easy financing. Owner 658-8665.

5 PLUS SUITES, SITUATED CENTRALLY on 2 landscaped lots, Fairfield. Zoned R1B. $56,700 or near offer. Owner, 382-9083.

244 REVENUE PROPERTY

JACK MEARS
OAK BAY REALTY LTD.
2194 Oak Bay Ave.
201-727 Johnson

"The Professional People"

11 SUITE APARTMENT BLOCK

Ideal for a couple to own and occupy. A prime rental area close to fabulous Beacon Hill Park. Immaculate condition inside and out. Quiet tennants with no vacancy record. Reasonable offers may be considered on full asking price of $123,500. Viewing by appointment with B. E. JEFFERY at 598-3321.

FAIRFIELD DUPLEX AND ROOMING HOUSE

ADJOINING LOTS. COOK STREET.

LAND 108x118 APPROX.

GROSS REVENUE EXCEEDS $10,000.

APARTMENT ZONED. PRICE $84,000.

OFFERS. IDEAL HOLDING PROPERTY.

George Randall — 386-0043
Swinerton, Stewart Clark, Ltd.
383-2481

DOWNTOWN DUPLEX

Some decorating will make this an excellent income producer and holding property (7385 sq. ft. of apartment zoned land). Full basement. Opposite George Jay School. Only $22,900. Reasonable down payment. Call: MR. R. ROST, 386-2961 or (Res) 658-5490. National Trust Co.

FAIRFIELD!!

10 suites, immaculate solid building exceptionally high returns — asking $87,500. IRENE VAN 384-9191—386-2911 anytime. Shirley Philps' Homefinders Ltd.

GEORGE DEVLIN
Real Estate Consultant
635 Humboldt St., 385-2725

ESQUIMALT
Four really large one bedroom suites. Well built immaculate bldg. Shows excellent revenue with minimum of effort. Nice easy care lot. Good rental area. No vacancies. Asking $39,900 with good terms. New listing. Quickly call BEN GREIG 388-6231 or 658-8845. Island Pacific Realty Ltd.

TRY THIS FOR REVENUE

Four-year-old duplex, electric kitchen. Wall-to-wall carpet throughout. 4-pce. vanity bathroom plus a nice fenced yard. All for $31,900.
CASEY LEUVEN
385-3435 479-6661
P. R. BROWN AND SONS LTD.

4 SUITE APARTMENT

Modern 4 plex in good condition. Separate entrances, each unit self contained, own heating, laundry room, etc. One block from Ocean and near Beacon Hill Park. Today's best value. Asking $39,500.
385-3435 TED HUEBNER 477-5164
P. R. BROWN AND SONS LTD.

CLOSE TO JUBILEE HOSPITAL
Triplex (conversion) 2—2 bedrooms, 1—1 bedroom. One suite soon to be vacant if necessary. Showing good return. For more information call BILL FELTON $29,500. 386-1341.
A. E. LEPAGE BOULTBEE SWEET LTD.
Hillside Shopping Centre.

REVENUE PROPERTY. $40,000 or nearest offer. 7½% first mortgage. Fully furnished and maintained. 2 rentals. $340 a month income plus owner's accommodation for government owner grant. By owner. Receiver of labor, board, death penalty. Phyllis M. Barcelo, 1530 Stockton Cresc. 477-6745.

FAIRFIELD TRIPLEX
$29,900

Two one bedroom and one two bedroom self-contained suites. No vacancy problem. Early possession. Please call Frank Beamish, 385-2471, Johnston and Co. Ltd.

$35,000 —LANGFORD
MODERN SxS
3 bedrooms, 1½ baths, W-W carpet throughout. Priced to sell at $35,000. Must be sold. Contact R. SMITH 384-8001 Royal Trust Co.

SIDE-BY-SIDE DUPLEX
New 3-bedroom, carpet throughout, hot water heating. Full plumbing, heating, electricity in basement for future fourplex. View, Nanaimo 753-4817.

245 REVENUE PROPERTIES WANTED

APARTMENTS REQUIRED VARIOUS SIZES SHOWING GOOD RETURN

Out of country investor planning to settle in Victoria soon. Will buy 2 or 3 apartment blocks if statement of income nd expenses are relative to cost. Maybe your opportunity. For prompt and confidential attention please call C. A. Anderson or E. L. Partridge, Pemberton Holmes Ltd., 384-8126.

APARTMENT OWNERS
We have a "cash to mortgage," private buyer for an apartment with 10 to 20 units also zoned site for 20-40 units.
Please call Wess Dickie, office 382-4312; Res. 477-4662, Dickie Agencies Ltd., 919 Fort.

247 COMMERCIAL OR INDUSTRIAL PROPERTIES

JACK MEARS
OAK BAY REALTY LTD.
2194 Oak Bay Ave.
201 - 727 Johnson

"The Professional People"

APARTMENT SITE POTENTIAL
Approximately 65,000 square feet, zoned for apartments in City of Victoria. This is a choice parcel. For further particulars, pl ease contact HAROLD WHILEY at 598-3321.

OFFICE BUILDING THREE STOREY NEAR NEW

Affractive appearance, superior construction, quality furnishings. Two-year-old office building, fully tenanted, mostly with professional clientele. Elevator, parking, etc. Full price $210,000. For details refinancing, viewing, statements, etc. Call STAN JAMES, 386-2955 or res. 592-3740 or WAYNE SCOTT, 386-2955 or res. 479-6087. Mayfair Realty.

NEW LISTING
SOUTH OAK BAY
A well-kept commercial building — only 17 years old, built for present owner. Cement facing — 2 stores down, 2 2-bedroom apartments up. Approx. 1700 sq. ft. per floor. An attractive business block in a high traffic area of the Village. FULL PRICE $69,900. For further information call
JOHN MORRY
Res. 592-9770, Off. 384-8001—
Royal Trust Co.

HEAVY DUTY WAREHOUSE
3-storey reinforced concrete Bldg. 60x120 (gross area Approx. 20,000 sq. ft.) New oil H.W. heating, extra Lge. 3-ton freight elevator ideal for furniture or similar (wholesale, retail and-or storage.) Price incl. extra lot 60x120. Full price only $125,000.

S. W. Anderson Ltd. 384-9328

½ acre highly prized commercial property at Sooke and Happy Valley Rd. $38,000.

½ acre Commercial property on Goldstream in Langford $45,000.
HAROLD BARBER 479-6479 — 386-2911
Shirley Philps' Homefinders Ltd.

DOUGLAS STREET
COMMERCIAL LOT
Approximately 9300 square feet, corner of Topaz Avenue. Good potential investment. Owner may consider reasonable down payment to reliable convenant. Asking $125,000. Call Harold Ware, Commercial Dept., Gardner Realty Ltd., 385-7721 or 598-4358 (Res.)

FOR RENT AND AVAILABLE immediately prime display lot with 193 ft. frontage on Burnside with exposure to Douglas St. Suitable for truck or car lease, used cars, trailers, etc. Office space on lot. For further information phone 382-2721 or 592-6820.

247 COMMERCIAL OR INDUSTRIAL PROPERTIES

COMMERCIAL BUILDINGS
PRIME DOWNTOWN LOCATIONS
300 sq. ft. on street level plus office space above. Suitable for professional or retail use. $85,000

EXCELLENT INVESTMENT OPPORTUNITY
Over 3000 sq. ft. on street level, full high bsmt, 2 floors of rental accommodation above. High return possible on the asking price of $135,000. KEN WRIGHT 592-2183 or HARRY WOOD 592-2647 or CANADA PERMANENT 386-1361.

ESQUIMALT

Commercial zoned property at 852 Devonshire.
—135'x130' lot.
—on sewer
—has revenue home.
—Clear title for $24,600.
385-3435 478-4380
WALLY MEAKES
P. R. Brown and Sons Ltd.

20,444 SQ. FT. CLEARED LOT, close to city core. Medium density zoned $71,900.00.
RON EMMERSON 477-1841 or 658-8386.
Block Bros. Realty

89,000 SQ. FT. COMMERCIAL property on sewer at Brentwood Bay. Asking $59,000. Ph. 652-3516.

COMMERCIAL PROPERTY FOR sale, vacant, ½ acre, apartment zoned. Victoria's best. 478-5260.

BUY

SELL

TRADE

Through

CLASSIFIED

DIAL 386-2121

250 HOUSES FOR SALE

OAK BAY, BY OWNER. SPOTless 2-bedroom, no-basement home. Living room with raised-hearth fireplace, wall-to-wall carpet. Centre hall. Large master bedroom with wall-to-wall shag, double closet. 4-piece bathroom. Large, bright kitchen with ash cabinet, double stainless sink, fridge and stove. Fluorescent lighting. Large utility room off kitchen. Plumbed for washer and dryer. Separate garage and easy-to-care-for garden. Close to beach, parks, bus, stores and school. Gross taxes $318.07. $22,500. 592-6982.

JUBILEE AREA
OFFERS INVITED
1717 DUCHESS
Almost new $27,600. 4 bedrooms, living room, large crestwood kitchen, home has plaster, wall-to-wall throughout. 4-piece bathroom, roughed-in down. To view, owner 592-3598. No agents.

LOVELY 3-BEDROOM HOME with full basement and seperate garage. In excellent condition throughout. Open for inspection weekdays 3-7 p.m. at 845 Shamrock. Full price $18,300. Available with low down payment. 384-9633.

2.4 ACRES SECLUDED AND treed. 2 year old home with part basement. Wall-to-wall carpet. Black top driveway. Asking $18,500, offers invited. East Sooke Road. Ruby Holden 478-7445 or 478-6669 Goldstream Properties Ltd.

BY OWNER
3 br., 1½ baths, family dining room, rec. room, living room, fireplace. Extensive WW carpet. Secluded sundeck, patio. Oil heat, on sewer. Offers on $29,500. 382-3553

$16,900 — NEAT STUCCO 2-BEDroom bungalow on almost .4 acre. Garage. Must be sold due to illness. Langford. Drive by 938 Dunford. Ruby Holden, 478-7445 or 478-6669 Goldstream Properties Ltd.

OPEN HOUSE
BY BUILDER
1-5 Sat. and Sun.
984 Haslam off Glen Lake Rd.
3 bedroom, 1½ baths, 1164 sq. ft., 60x180 lot. Beautiful house on beautiful lot.

BY OWNER, CLOSE VICTORIA General Hospital, 3 bedrooms, 1½ baths, full basemen, stove and refrigerator, excellent condition throughout, small lot, easy maintenance, vendor will help finance. Asking $22,000. 592-6442.

BY OWNER: OLDER HOME in fine condition, close to town. A bargain with potential, on industrial zoned land. Also fine as investment for renting, $19,900. Call at Wagon Train, 386-3291 or 478-1796.

$12,500 FULL PRICE. NEAR SEA. Approximately ⅓ acre with 2 cottages furnished. You'll have to hurry for this one. Ruby Holden, 478-7445 or 478-6669 Goldstream Properties Ltd.

SEAVIEW, BY OWNER
Forever the blue sea and white sails. .6 acres, 3 bedroom, full basement home. Over 1,300 sq. ft. Water access, guest cottage. $37,500. 656-4261 evenings.

$500 DOWN
Drive by 1505 Haultain. 2-bedroom, no basement. Nice cosy little home at approximately $142 P.I. Call 382-8521, J. A. Woodward and Co. Ltd.

SPACIOUS OLDER OAK BAY home. Many rooms, 2 bathrooms, PLUS large lot. Large trees. Asking $34,900. McCandless Realty 383-6111, Eve 592-1981. Offers please.

LOOK
3 bedrooms, modern family semi-detached house. New wall-to-wall throughout. Full price, $23,900. Easy terms. 382-1921, after 6 477-8038.

BY OWNER — 3-BEDROOM home; new roof, stucco, sundeck, etc. Fenced yard, fruit trees, on bus; half block from school. $22,500. 383-7061.

OPEN HOUSE, SAT., SUN., 1:30 to 5:00, 4100 Longview, new home, 4 bedroom, 2½ bathrooms, recreation room, 2 fireplaces, double carport, 477-5033.

HIGH QUADRA, CHOICE LOCAtion. Lovely spacious modern bungalow. Full basement. $27,500. Will accept small house, duplex or good paper in trade. 592-0738

VIEW ROYAL. $34,900. OPEN TO offers. Extra large lot. Treed seclusion. Economical. 1300 sq. ft. post and beam home. 478-2451.

PARTIALLY COMPLETED house, rough framing completed, 1200 sq. ft. Seaview. In Sidney. Phone 652-1944.

BUILDERS HOME WITH IN-LAW suite, 1 year old. Colwood Lake Subdivision. 478-6437 after 5.

3-BEDROOM HOME, OAK BAY. Full basement with rumpus room. 592-3276.

OAKLANDS, 2 BEDROOMS, basement, oil-o-matic heat, close to school, $14,950. 385-2536.

250 HOUSES FOR SALE

ISLAND PACIFIC
REALTY LTD. 388-6231
3200 QUADRA ST.

PRIVACY
MAGNIFICENT VIEW
Living room, dining room and huge sundeck all look out over Haro Straits and the Gulf Islands. This is a really top quality home in double brick construction with many special features. Three bedrooms, full extra high basement and lots of parking area. A one third acre lot fully secluded and private with excellent garden. Asking $42,000. Call 388-6231.
PETER BARDON
ANNE DUGGAN

FIVE BEDROOMS
Asking $17,000. Older, two-storey, family home in Victoria West. Automatic oil furnace, partly renovated. Low down payment and B.C. Gov't Mortgage. Quickly call:
IRENE DALZIEL
388-6231 or 384-8692

SIDE BY SIDE DUPLEX
On large almost double lot. Today's best buy at only $23,900. FREDDY STARKE 388-6231 or 384-9633.

TRY THESE FOR SIZE!!!
Gorge. Well modernized older home in immaculate condition, 4 bedrooms, full basement. Asking $23,900. BEN GREIG, 388-6231 or 658-8845

Mayfair area. Four bedrooms, one and a half baths, full high basement, modern furnace, wiring and new roof. Really good value with $2,000 - $3000 down. Asking $20,900.
BEN GREIG
388-6231 658-8845

OFF ESQUIMALT RD.
Solid stucco older home with high crawl space, new automatic oil furnace (to be installed) new roof, two bedrooms, large LR and DR, separate garage, nice level lot. Must be sold. Vendor has repurchased. $16,900 with lower down payment. Quickly call BEN GREIG 388-6231 or 658-8845.

LANGFORD
Asking $17,900, two bedroom, no basement bungalow. Good roof, plumbing and wiring. Spotless clean. Separate garage and lots of extra parking. Try any down payment. BEN GREIG 388-6231 or 658-8845.

HISTORIC RESIDENCE

Oldest home in Cordova Bay. (Built 1867.) Original farm home with two acres, barn, in-law cottage and four-bedroom home. Pasture for up to two horses, not spoiled by shoddy modernizing. Asking $35,900 with good terms. Quickly call LARRY QUAGLIOTTI, 388-6231 or 479-6609.

TREMENDOUS VALLEY-VIEW BRAND NEW

Lovely 1,650-sq.-ft. ranch-style home, 4 bedrooms, living-dining rcom with picture windows. Feature fireplace plus den, drive-in garage. Shake roof and many extras on 0.73 of an acre, ideal for VLA property. Full price $33,900. FREDDY STARKE, 388-6231 or 384-9633.

1.3 ACRE
COWICHAN STATION
A neat and tidy and very comfortable bungalow on flat, landscaped lot of over an acre. Excellent well, several fruit trees, big vegetable garden. This is a well situated house, near the Hillbank train stop. Large LR with FP, good sized dining area, fully modern kitchen. One large bedroom with second under construction. This is an excellent retirement home or good investment property at just $16,950, firm price. Call 388-6231
PETER BARDON
ANNE DUGGAN

MAYFAIR REALTY

3153 Douglas St. 386-2955
WOODWARD'S MAYFAIR CENTRE

REFLECTION SAT NIGHT FROM YOUR WINDOWS

Lovely high location overlooking Portage waters. This spacious well-planned, 3-bedroom home with fully developed lower level has spacious living room, large dining room, kitchen is just perfect. Large ¾ acre lot provides parking for several cars plus double garage. Lot is well terraced and landscaped. Asking $59,900. Please call ROMA NICOLL 386-2955.

SOUTH OAK BAY

Lovely no-step home on secluded ½ acre. Radiant oil H.W. heat. 3 BRs, lge. LR with FP, DR, kitchen and laundry room. Family room with FP has glass doors to very private patio. $42,000. To view please call STAN JAMES 386-2955 or res. 592-3740.

FAIRFIELD BRAND NEW

Nearing completion. 3 bedrooms, master ensuite, floor-to-ceiling rock fireplace in living room, dining room, W-W carpets throughout, basement has roughed in rec. room with fireplace. Asking only $37,500. Details from FRANK BOUSFIELD, 386-2955 or res. 479-1000.

NORTH SAANICH $23,500

Low taxes, 2 BR, LR, DR, high bsmt., stucco home on 90x160 lot near airport. Asking $23,500. STAN JAMES, 386-2955 or res. 592-3740.

OAK BAY BORDER

3 bedrooms, one very large, full basement, older home. Some wall-to-wall, fireplace. large eating area. Full price $18,800, some terms. R. FROST, 386-2955 or res. 383-4047.

"LOWER PRICED" (Easy Financed)

I have 2 homes for sale, one at $11,900. (That is vacant) and one at $21,900 (occupied). Close in location on good lots. 2 storey with 2 or 3 bedrooms each. R. FROST 386-2955 or 383-4047.

COLWOOD SPECIAL

2-year-old, 3-bedroom, 3 bath some on quiet street. Full basement, low taxes, and all in fine condition. WAYNE SCOTT, 386-2955 or res. 479-6087.

HHHHH HHHH HH HH
D. F. Hanley Agencies Ltd.
Shakespeare St. Office
3021 Shakespeare St.
388-4294

COUNTRY LIVING CLOSE-IN ROLSTON CRESCENT
$25,500

Contentment could be yours in this immaculate 2 B.R., dining room, charmer in a quiet country setting sited on a large (70'x160') lot. It also offers billiard table sized R.R. in full basement area. To view this gem, please call 388-4294 ask for A. M. Chandler or Stan Eakin

DO YOU NEED DRIVE-BYS, ADDRESSES? FROM $20 to $30,000

This is the first step towards helping you find your dream home. Whether you're looking for $20,000 or $30,000 or 2 or 3 bedroom home. If you need help searching for your home, then give me a call for the list of addresses which might suit your needs.
388-4294 LORNE D. BARR 477-3289

ALL THIS FOR $22,900 NORTH QUADRA AREA

Four bedroom stucco home with sundeck, two-car garage and full basement. Natural setting, deep easy care lot with rock and trees. Curved double driveway with lots of parking. IMMEDIATE POSSESSION. Call re interesting terms. M.L.S. No. 2138.
388-4294 FRED CAMPBELL (24 hrs.)

OAK BAY VILLAGE
Pleasant 2-bedroom updated family home. Reasonable. 598-5397.

250 HOUSES FOR SALE

WHITTOME'S

"ROYAL OAK BRANCH"
4520 West Saanich Rd., 479-1667

RUSSELL ST. CUTIE

Charming 3 bedroom home situated on a large lot, close to stores schools and bus. Good size living room utility room and dining area adjoining the step saving kitchen which is equipped with range and fridge. Asking price $20,500. Owner transferred. Must be sold. Call:
479-1667 TED CHARTRES 485-5508

COUNTRY LIVING ONLY $23,900.

Nearly 1 acre in N. Saanich — 3 BR., full bsmt., 1½ bathroom home in very good condition. Great place for children's pets, horse, etc.
LILLIAN HENDY 479-1667
386-1234 BRIAN BROWN 479-1667

BRAEFOOT AREA NEARLY 3 ACRES

of level treed land with cozy WELL-BUILT 2-Br. home (and one in basement), that is already to move into. Asking $41,500. Lillian Hendy, 479-1667 or Brian Brown, 386-1234 or 479-1667.

ROYAL OAK

PEACEFUL — TREED ½ ACRE COUNTRY SECLUSION, only four miles from city centre. Three years old, three-bedrom RAMBLING RANCH STYLE HOME. Living room with MASSIVE SLATE fireplace, separate dining rcom plus family room. Wall-to-wall carpeting throughout. Convenient kitchen with many EXTRAS. Close to all services. TO VIEW CALL
EDITH GUTEMAR
479-1667 479-5627

COLWOOD
$19,900, TAXES $7

Don't judge this 2 bedroom bungalow from the outside! It is larger than you think! Fully modernized for trouble-free living this minimum care no-step home will suit both young and old. Picture window LR, bright kitchen with eating area, new utility room addition, large workshop-garage. Large treed lot with several fruit trees. Close to shops and community hall.
MRS. CATHERINE ATKINS
479-5427 479-1667

CHESTERLEA AREA 4 BDRMS — LIKE NEW

A SPOTLESS, Well built home in a preferred area near Town 'N Country, attractive living room — dining rm. — in-line kitchen with eating space opens to SUNDECK overlooking LARGE garden. 3 bedrms. on main floor plus (well above garden) another with oak floor. Big RUMPUS room with bar, drive-in garage, plenty of parking space for boat or camper. Asking $29,500.
JOHN BISHOP, 479-1667
RES. 656-2308

YOUR OWN BOAT DOCK NEAR PORTAGE INLET ALMOST NEW HOME.

Not seaview, but a QUIET SECLUDED spot with LOVELY TREES (sewered lot) lge. living room with fireplace — sep. dining room — good kitchen with LOTS of cabinets — 15' master bedroom, 2 closets, lge. EN STE. BATHROOM almost completed — 2 more bedrooms (or 1 and den.) —Big utility rm. (W.D. conn.) Big WORKSHOP — carport — additional space for 3 more cars. A GOOD LOCATION! Asking $29,500.
JOHN BISHOP, 479-1667
RES. 656-2308

IF YOU LIKE LUXURY, SECLUSION HIGH VIEW LOCATION

If you are in the $85,000. bracket, this is a MUST SEE! Built by a MASTER BUILDER who spared nothing to achieve PERFECTION and with accommodation YOU WOULDN'T BELIEVE! BEAMED living room — ROCK fireplace — formal DINING ROOM — 3 MARBLE bathrooms — 4 bedrooms — large RUMPUS ROOM with fireplace and BAR, huge DEN or LIBRARY. Double garage — outstanding LANDSCAPING.
JOHN BISHOP, 479-1667
RES. 656-2308

EXECUTIVE HOME
$31,000

On a quiet cul de sac in Colwood among comparable homes this 3-bedroom, full basement home is beautifully maintained and completely developed downstairs including a carpeted rec room, large 4th bedroom and 2-pce. powder room. Hardwood floors, plaster construction and shake roof plus beautiful fenced grounds are but some of the features. To view this exclusive listing today call:
479-1667 or 479-6648
BILL ANDERSON

3 BDRM FULL BSMT
$22,000

This 14-year-old home offers maximum in economical accommodation with net taxes of only $80.00 per year. Plaster construction, hardwood floors, lge. modern kitchen with dining area. All this on over 1-3 of an acre.
479-1667 or 479-6648
BILL ANDERSON

ARCHITECT DESIGNED 5 BEDROOM RANCHER

.56 acre offering seclusion and park ike setting for this spacious unique home featuring sunken liviig room (raised hearth fireplace), sundeck off dining room, kitchen (eating area), floor-to-ceiling, 2-way fireplace, family room, utility room. 3 spacious bedrooms (master ensuite) plus 2 bedrooms, large rumpus room (fireplace) and 3-piece bath downstairs. Dble garage. Within 3-mile circle. Asking $56,000.
MILDRED STAPELLS
477-4860 479-1667
477-5306 RUTH LUKAITIS 388-4271

J. H. Whittome and Co. Ltd.

BRL-BRL-BRL-BRL-BRL-BRL-BRL
BAYSHORE
REALTY
LTD.
512 FORT STREET
388-6424
BRL-BRL-BRL-BRL-BRL-BRL-BRL

HIGH CENTRAL SAANICH 4 BEDROOMS
$31,900

We have it! Vintage 1969 and immaculate! Wall-to-wall carpet, Citation cabinets, big sundeck and a young modern flair throughout. Cathedral entrance design with total basement development approx. 75 per cent complete. Includes one-third acre with expansive valley views. You should see it!
BRENT D. EWING (Res. 658-5661)

SECLUSION GONZALES HILL AREA
$65,000

Situated on a quiet cul-de-sac this one owner home contains approx. 1,800 sq. ft. of gracious living on main floor plus large recreation rcom with wet bar. Spacious living room, separate dining room, den with F.P. Master B.R. has 4 pce. bath en suite, large guest B.R. and 3 pce. bath; lower level has 1 B.R. and 2 pce. bath. All this on a beautifully landscaped ⅓ acre. For appointment to view call:
MURRAY BLANNIN Res: 598-2200

THETIS HEIGHTS
In woods, 15 minutes to city hall, view, 5 bedrooms, $25,000. 478-5176.

250 HOUSES FOR SALE

P.
R.
B.
P. R. BROWN & SONS LTD.
The PEOPLE to SEE ARE
P.R.B.

—P.R.B.—

GOLF—AT THE DOOR SEA—A FEW STEPS

A most charming home of approx. 2000 sq. feet on one floor—a custom built delight of three bedrooms, two bathrooms, in superb condition inside and out. You'll love the large entrance hall leading to the gracious living room and guest-size separate dining room—the kitchen with many cupboards, garburator, dishwasher and sunny breakfast nook.
In the basement as well as the hot water heating system, there is another small bedroom and bathroom. Leaded windows throughout of course!
This is the ideal home for the discriminating couple or small family, seeking space, quality, charm and prime location. — Please phone for an appointment to view — promise you will be enchanted. $63,000. 385-3435, MRS. BAXTER, anytime.

—P.R.B.—

CENTRAL SAANICH

Quality-built 3-bedroom, family home on a large level country lot. Over 1300 sq. ft. of luxury living area.
—22'x16' living room with fireplace, wall-to-wall shag carpets.
—Modern, spacious kitchen with family size dining area.
—Full high basement with large rec. room. Utility for W-D, extra bedroom and an area for workshop.
—Double carport with huge sundeck over.
Many extras — ideal for growing family.
Asking $42,000 Terms.
J. EVANS 385-3435 A. VICKERS

—P.R.B.—

CENTRAL SAANICH

TANLEE CRESCENT—½ ACRE
For those who wish a home with everything yet different, must see this unusual designed, quality built home with many unique features, of over 1500 sq. ft.
—Arc shaped living room, dining area, R.H. fireplace, w-w shag carpet and concealed indirect lighting.
—Cab. kitchen in teakwood with breakfast nook and family room.
—3 Bedrooms, master with en suite bath, sep. shower and walk-in closet.
—Full basement with large rec. room complete with bar, extra bedroom, 2-pce. bath, laundry for W-D, large workshop, OOM heat.
—Double attached carport, patio and dogwood trees decorate the ½ acre landscaped lot.
Asking only $39,000 — Terms ML-2175
ROY ANDERSON AL VICKERS
385-3435
P. R. Brown and Sons Ltd.

—P.R.B.—

COLWOOD

Quality-built, 3-bedroom home, only 6 months new. This beauty has everything you have been looking for. W-W carpet throughout. Nice living room with fireplace, modern electric kitchen, full basement with roughed-in rec room and workshop. Carport with sundeck. Asking $28,500. ML No. 2338.
385-3435 CASEY LEUVEN 479-6661

—P.R.B.—

ONE YEAR OLD FAMILY HOME

This one-year-old home has a cathedral entrance. Upstairs to the right is a large living and dining area with a massive Georgia marble fireplace and expensive wall-to-wall shag carpeting. Glass doors to covered sundeck. Modern electric kitchen with double steel sink. Through hall to three bedrooms and lovely vanity bathroom. Downstairs is a large rumpus room, a finished bedroom and another roughed in. The plumbing is there for another bathroom. Large lot 68x138 with fish pool and concrete block screen fence. This lovely home is selling for less than it costs at $27,900, is among new homes and in a low tax area. Financing can be arranged.
GEORGE S. LEE
OFFICE 385-3435 HOME 478-1903

—P.R.B.—

HANDYMAN'S SPECIAL
$12,500

Women's Institute Hall — corner of Wilkinson and Roy Rd., Saanich. Floor area 18x44 plus basement. Lot size 50x107. Small kitchen and 1-pce. bath. This hall quite satisfactory as is for meeting, etc. Could easily be converted to family residence.
L. C. KNIGHT 385-3435

—P.R.B.—

P. R. Brown and Sons Ltd.
762 Fort St., Victoria, B.C.

—A—
—B— —C—
at
at
FORT at BROAD
at
at
at
at
at
at
384-9335
A. BERNARD AND CO. LTD.
655 Fort St.

DRIVE BY 908 COLVILLE RD.

(ESQUIMALT-GORGE VALE)
Compact 3 BEDROOM stucco bungalow close to schools, transportation, NADEN and GORGE VALE GOLF CLUB. Attractive 18x13 living room with fireplace, spacious and bright electric kitchen with built-in oven and counter-top burners plus extra large dining area and 2 bedrooms and bathroom on main floor. Extra bedroom, large rec. room and space for extra bathroom in full high basement. NEW STUCCO JOB recently completed, and priced for quick sale at
$21,900
Mr. Belcher 384-9335; 382-2848 res.

BRAND NEW!!
GORDON HEAD!
PRICE REDUCED
IMMEDIATE POSSESSION
—Three bedrooms (master b'r'm. ensuite)
—Wall to wall carpet throughout
—R'm for development in basement
—Plumbed for W. and D.
—Close to U-Vic, all school levels and Shopping Plaza
Ready for your viewing pleasure
M.L.S. No. 1836
MRS. EMILY MARMO
386-2111 477-5720
MONTREAL TRUST

BEAUTIFUL WATERFRONT PROPERTY

Executive-type home for boat owners, private wharf, 4 bedrooms, dining and living rooms, F.P., ultra kitchen, built-in dishwasher, garburation, bedrooms spacious with adjoining bathrooms, large size closets and cupboards, laundry facilities up and down. Recreation room with F.P., W-to-W carpeting, deck flooring in dining room and kitchen, beamed ceilings, gorgeous view. Must be seen to be appreciated. Call Eleanor Bray at 386-8321 or 592-1130.
Wall and Redekop Realty Ltd.

250 HOUSES FOR SALE

PEMBERTON
HOLMES
1002 GOV'T
384-8126
"SINCE 1887"

434 RUSSELL STREET

Extremely WELL KEPT home on lot 55x112 with frontage on 2 streets. DELIGHTFUL GARDEN equally well maintained. Home offers 4 rooms on main floor, open stairway to 3 BR, sewing room and 3 pce bath up. Good basement. Extra plumbing, furnace and wiring renewed. Taxes only $264 gross. Clear title.
$21,500
384-8126 MRS. McLEAN 384-6867

AUTHENTIC COACH HOUSE ROCKLAND DISTRICT PRICED AT $74,500

Have you been searching for a home of distinctive architect design with unusual charm. We suggest you arrange to view this property now. Features:
—Gracious entrance with den and powder room off.
—22.6x18 living room plus bay, with magnificent floor to ceiling fireplace, indirect lighting from skylight and lighted spiral stair case.
—Formal 17x15.6 dining room with corner built-ins and special lighting.
—18x20 family room with ornate fireplace.
—Kitchen is large and fully modern with utility area and another 2 pce bathroom off.
—4 good bedrooms with master being 18x14 with en suite entry.
Park like setting on a quiet cul de sac. For extra details or for viewing, please call—
C. A. CLIFF ANDERSON
477-3994 384-8126

SECLUDED IN THE TREES

DRIVE BY 906 ADMIRALS RD. PLEASE DON'T DISTURB THE VENDOR.
Large lot 100x140. Living room with fireplace. Dining room 6'6x12'. Modern kitchen, wired. Three-piece bathroom plus 2 pce. in basement. Two bedrooms 9'x11' and 12'x12'. Through hall plan. All hardwood floors. Automatic hot air oil heat. On sewer. Separate carport and tool shed. Attracitve, well treed grounds with pools. Full price $25,000 clear title.
384-8126 W. WOODLEY 384-3916

GORDON HEAD

OWNER MUST SELL
REDUCED $2,000
TO
$37,500
This four bedroom home is three years old and has a treed lot on a quiet cul-de-sac—close to the University and schools. A fine family home or just right for a couple. If you like Gordon Head then you will love this Tudor style home.
384-8126 R. I. MURPHY 479-8089

CADBORO BAY EXCITING VIEWS
$59,500

Still looking for that custom type 3-bedroom plus den on main floor with seclusion at rear and on a quiet street? This 1956 bungalow is nestled in the trees with mystic ravine at rear providing complete privacy. Living room with natural fireplace, oak floors throughout, separate dining room with door leading to spacious and attractive sundeck. Master bedroom 17x15 with en suite, plus walk-in closet. Full basement features extraordinary fitted 25x15 ft. recreation room with heatilator fireplace, plus 14x12 L. oodles of cedar lined storage etc. Easy financing available. Please call
C. A. CLIFF ANDERSON
477-3994 or 384-8126

CORDOVA BAY QUIET STREET EXCITING VIEWS
$44,500

Sea View living room 17x16.6 with most attractive floor - to - ceiling ranch rock fireplace, 13x11 dining room with patio doors to spacious sundeck. Senwood cabinet kitchen with nice dining area. 3 nice bedrooms on the main plus 4th down. Rec. room and 2-pce. washroom, 12 ft. high ceilings in basement. Workshop ideal for boat or boat building. Double carport. Low interest mortgage. Please call:
C. A. ANDERSON
477-3994 or 384-8126

NEW EXCLUSIVE OVERLOOKING SWAN LAKE ONLY $19,500

A fine 2 BR no basement home. Only 20 years old and in very good condition. This home features L.R. with fireplace, DR, large kitchen and drive-in garage. Act now as this will not last.
LARRY. M. BROOKS
384-8126 478-2918

VIEW ROYAL 2-ROOM COTTAGE ASKING $13,900

This cute cottage is situated on a beautiful 60 x 130 lot in a quiet area. Try your offer.
LARRY M. BROOKS
384-8126 478-2918

NEW BEAUTIFUL SPLIT LEVEL

This new home is on a large treed lot. Deep shag throughout, good-size master bedroom en suite, with two additional bedrooms and a LARGE main 4-pce. bathroom. A floor-to-ceiling rock fireplace sets off the aetractive living room. Buy now and determine the rug colors etc. To view call:
JOHN F COLWELL
384-8126 592-9828

WATERFRONT DUPLEX
$31,500

This up and down duplex has 1300 and 1200 sq. ft. on each floor, with a full high basement, separate furnaces and water tanks, etc. Realistically priced to sell quickly so if you are after revenue property then call me quickly.
384-8126 JACK COLWELL 592-9828

12 NEW HOMES

to be built on choice lots in GORDON HEAD. Select your floor plan, finish and colour scheme. For full information call
384-8126 MR. GREENE 385-0795

PRESTIGE? ELEGANCE? LUXURY?

Are these the qualities you seek in your home environment? They are all here in this outstanding home at
3160 UPLANDS ROAD
Almost 3,000 sq. ft. on one floor plus recreational facilities on the lower level, 4 or 5 bedrooms, 3 bathrooms; these are only a few of the many features it has to offer. ¾ of an acre of landscaped surroundings meticulously maintained, complete with 20 ft. x 35 Ft. swimming pool with heater, filter, changing room etc.
If you can afford the bestand need ample space for your FAILY, see this! Call
384-8126 MR. GREENE 385-0795

12 NEW HOMES

to be built on choice lots in GORDON HEAD. Select your floor plan, finish and colour scheme. For full information call
384-8126 MR. GREENE 385-0795

VICTOR ST. 4-BR. FAMILY HOME
$23,500

This fine family home has been renovated inside and out and MUST BE SEEN. Vendor will consider all offers as this must be sold. TRY YOUR DOWN PAYMENT. CALL
LARRY M. BROOKS
384-8126 478-2918

4060 EBONY PLACE

(off Gordon Head Road and Greenlands Road)
A BEAUTIFUL BRAND NEW
Spacious home featuring:
—3-5 bedrooms, 3 bathrooms
—Separate dining room and den with fireplace
—Spacious kitchen with breakfast area
Very suitable for the larger family, all ready for occupancy except floor covering of your choice.
$45,000
Excellent terms. See this before you buy elsewhere. Call for the key
384-8126 MR. GREENE 385-0795

250 HOUSES FOR SALE

WHITTOME'S

"DOWNTOWN BRANCH"
706 FORT ST. 388-4271

PERFECT RETIREMENT 1663 DERBY

Or starter — Immaculate. Wall-to-wall carpets, fireplace in living rm., sep. dining rm., 2 plus bedrms. Attached garage. Attractive lot in an area of good homes on a quiet street. To view —
388-4271 L. ZIEGLER 592-1768

WOW — $19,950! 95 CREASE AVE.

OPEN HOUSE SAT. 2 to 4 P.M.
Electric kitchen, many cabinets, exhaust fan, stainless steel sink. Living room has fireplace. 2 bedrooms. Basement has garage, oil heat, copper pipe, heavy wiring and extra heated bedroom. On sewer, insulated and spotless! Terms. No fixer-upper this! Price $19,950.
388-4271 C. VINING Res. 479-3786

VIEW OF SWAN LAKE
$20,500

Off street parking for cars, boat and trailer. On the main floor, living room with fireplace, bedroom and bathroom, convenient kitchen plus large family room with sliding glass doors to sundeck. 2 sleeping rooms upstairs. Drive-in garage plus rec. room in basement.
JOE MANTON
388-4271 382-5211

BRAND NEW HOMES OFF TATTERSAL DRIVE
$36,500.

Quality built homes all with 3 bedrooms, 1½ baths, bright kitchens, large living rooms, floor-to-ceiling fireplaces, separate dining rooms and full basements with many extras. Excellent terms available on all houses. Phone for viewing:
388-4271 RICK KINNIS 477-9394

GORDON HEAD NEW LISTING

A lovely home situated in a very desirable area of Gordon Head containing modern kitchen, lovely carpeted living room with fireplace, 3 bedrooms (master large), den, full carpeted rec. room, 2 full baths, EXCELLENT VALUE AT $35,900 with substantial mortgage which can be assumed
JOHN BUNYAN
BUS. 388-4271 RES. 477-4513

UPLANDS RETIREMENT

2 bedrooms, large living room, sep. dining room, Wall-to-Wall carpet. Bright kitchen with dishwasher, utilities on the main floor, full basement, hot water heat, 2-pce. bathroom in double garage. To view call
388-4271 L. Ziegler 592-1768

QUIET CRESCENT

Modern, 3-bedroom home in a fine residential area of Gordon Head. Lovely broadloomed living room with white brick Fireplace, separate dining area. Bright cabinet kitchen with access to private sundeck. Full bsmt with large fireplaced Rec. Room. Situated on a beautifully landscaped lot with a variety of fine shrubs and fruit trees, affording privacy and seaview. Just right for the small family or retired couple. $43,500 with
GERRIE HUTTON
388-4271 or 386-3927 (Res.)

J. H. Whittome and Co. Ltd.

EST. 1933
BOORMAN
INVESTMENT CO. LTD.

$4,000 BELOW APPRAISED VALUE
$39,500

HIGH CORDOVA BAY

A beautiful home completely developed up and down offering 5 bedrooms, 3 bathrooms, fantastic rec. room opening onto back garden. Grand piano sized living room. Owners have found themselves in the embarrassing position of owning two homes and must sell this one. If you want real value for your money then you must see it. MLS 2340.
386-7521 GERRY PORTER 592-3484

ESQUIMALT $21,900

Approx. 1100 sq. ft. for comfortable living in this professionally remodelled 3 bdrm. home. Large kitchen and family room with sliding glass doors to sundeck. Separate garage with workshop. For details call:
SHELDON CROSBY 386-7521 or 479-7548.

.87 ACRE 4 BEDROOM HOME TREES, VIEWS, SECLUSION

Builders, developers, speculators have a look here. Can be subdivided into 3 sewered lots or have your own country estate only 10 minutes from town. Vendor will carry the financing.
Asking $38,500.00
GERRY PORTER 386-7521 or 592-3484.

CEDAR HILL AREA QUIET LOCATION 25,900

Very sound stucco home. Has 2 bdrms., separate dining room, living room with fireplace and H.W. floor, nice kitchen. Extra room in full cement bsmt. Drive-in garage. Low taxes.
AUDRAY CROTHERS
386-7521 385-4645
1111 Government St.

BROWN
BROS. ON
BLANSHARD
385-8771 ANYTIME

STADACONA PARK

Spotless, older, 2-bedroom home with separate living and dining room. New wiring, copper plumbing, automatic oil heat. Excellent starter or retirement. Close in. Asking $17,000. Call JOE RICKARD 385-8771 (anytime).

ELEGANT HOME PRACTICAL LOCATION CHARMING SETTING

The address is 1099 STOBA LANE. But this lovely view lot also faces ELLISTON ST. Featuring large appealing kitchen with family room and fireplace. Beautifully designed living room — rock wall fireplace. Dining room and den all with new wall-to-wall shag overlooking Sooke Hills. 3 bedrooms and 4-pce. vanity bathroom. Plus rumpus room in basement. New 2-car garage with workshop area — over 1600 sq. ft. in this lovely family home. Offered at $44,500. (MLS 2214). Call CEC PEARCE, 385-8771 anytime!

CORDOVA BAY
2 TO CHOOSE

—quality built, expertly styled
— 3 bedrooms, 1½ baths
— full R.I. basement with second fireplace
— large lot, close to the sea, view of the sea
— excellent financing, all trades considered
— reduced to $37,400 and $37,950
— call TOM BREITER — 385-1431 or 592-4394
— Quadra Realty Ltd.
MLS 2165, 2166.

A QUIET STREET IN LANGORD
3 bedrooms, basement, extra large lot, wall-to-wall over hardwood, large modern kitchen. An ideal starter home. Asking only $20,900. $2000 cash would handle. Call Don Oakes, 478-4334, 385-5741. Olympic Homes Ltd.

PRIVATE, CHARMING FRENCH Provincial home. Mt. Douglas area. $42,500. 477-4755.

250 HOUSES FOR SALE

JOHNSTON and CO. LTD.
Realtors — Appraisers
1306 Broad — 385-2471

BRAND NEW SEAVIEW, $21,500

Beautiful two bedroom home, lovely wall-to-wall carpets. Crestwood cabinet kitchen, dining room with sliding glass doors to sundeck. Large living room, open fireplace, picture windows. Full basement, washer-dryer hook up, roughed in for extra bathroom, rec room etc. Large carport; piped water; Mill Bay area. Close to safe boating and fishing. Mrs. Webb 385-2471 or res. 477-3095.

GORDON HEAD
$33,900

Close to Saanich Recreation Centre and convenient to shops and schools. Owners have kept this 3 bedroom full basement home in sparkling bright condition inside and out. Early possession. Phone Frank Beamish 385-2471 or 592-2120.

SIDNEY
Low Down Payment

OWNER MUST SELL — Almost new, 4 bdrm family home with finished rec. rm. This is a quality built house in choice area. Open to offers on asking price of $27,500. Hugh Yerex 385-2471 or 479-8169 anytime.

NEW LISTING BAY-COOK AREA
Low Down Payment

Large 3 or 4 bedroom house in excellent condition with full high basement. Copper plumbing, new wiring, modernized kitchen etc. Offers invited on asking price of $25,900. Should qualify for new CMHC mortgage of $23,000.
This won't last long-call now — Hugh Yerex 385-2471 or 479-8169 anytime.

MODERN LARGE FAMILY HOME
HEART OF UPLANDS $65,000
6 bedrooms, 3½ bathrooms, spacious Liv. Rm., Fam. Rm., and huge R.I. Rec. Rm. each have a fireplace.
Separate entertainment-sized Din. Rm.
Large 7½% mortgage.
Efficient kitchen with eating area and utility room off.
Please call me to view, 385-2471
MR. BAXTER.

S.S.C.

SWINERTON,
STEWART CLARK, LTD.
1318 Blanshard Street
385-2481

EXCITING CUSTOM HOME HIGH ON A HILL OVERLOOKING THE SEA

Nature's beauty surrounds this spacious, custom built residence situated on a well treed, nicely landscaped ONE ACRE LOT. A touch of fashion in every room and beautifully finished throughout. Comprises entry foyer from secluded terrace spacious seaview, LR with fireplace, guest size view dining room, de luxe kitchen with built-ins, up to 5 bedrooms on 3 levels, 3 bathrooms, rec room, den or workshop and many fine extras. The lower level could be used as an "in-law" suite. Close to West-port Marina and Swartz Bay ferry terminal.
PRICE $56,500
(EXCELLENT TERMS)
ED JUPP 385-2481

SPACIOUS UPLANDS HOME

Built for present owner and designed for family accommodation combined with entertaining convenience and a measure of privacy for everyone, with 2700 sq. ft. of effective living area, W-W carpeted 25x15 den — main floor with a most convenient, and functional electric kitchen, utility and guest washroom, open stairway to 2 full bathrooms, 4 carpeted, better than average size bedrooms (Master bedroom 15x15 en suite with study, full bathroom and sundeck with a glimpse of the sea). 3 fireplaces and many extras. High ceiling basement has 40x15 playroom, workshop, space for another bedroom and storage area. Double carport and parking for several cars. Grounds completely fenced mostly in natural state. Entrance to large patio from den. Terms and early possession. Exclusive at $75,000. Please call Mr. Custance, 385-2481.

N P
O R
R I
Y & C
B E
ASSOCIATES LTD.
1314 Quadra St. 385-2458

GORDON HEAD NEW N.H.A. HOMES 3 or 4 BEDROOMS FROM $1000 to $7000 DOWN

Winners of Merit Award design. Comes in Split-Levels and Bi-Levels. Price from $29,300 to $33,500. VICTOR WONG 385-2458 or 479-6569.

3015 QUADRA

is a large family home with $95 income from upstairs self-contained apartment. Close to school. Bus at door. There is a lot of house here for the money. $25,000. Call Don Bacon, 385-3458.

IMMEDIATE POSSESSION REDUCED

Oak Bay spacious and warm older home, loads of parking, 3 or 5 bdrms or den, full basement, OOM heat, don't delay, phone today, while this lasts. $34,900. Call Doris Adams 385-2458 Res. 658-8105.

ETTEMA REALTY
ETTEMA REALTY
ETTEMA REALTY
LTD.
1802 Cook St. 383-7115

VACANT OPEN HOUSE OPEN HOUSE OPEN HOUSE 4135 QUADRA 3 BEDROOMS
$22,900

Drive-by and walk around the property over the weekend, if you wish and come to the OPEN HOUSE on TUESDAY, OCTOBER 10 between 2 and 4 P.M. or phone us for an inspection of this charming white stucco home with full basement. Real large lot with double garage or workshop and circular driveway. ML No. 2138.
383-7115 JOHN FRASER 478-7361

INVESTORS
SYNDICATE
REALTY LIMITED
620 Broughton St. 386-7721
Across from Eaton's Carpark

GORGE $13,500

Owners anxious to sell their cosy 1-bedroom cottage situated on Colquitz water. Ideal holding property easily rented and on the beautification long-range project plan. Mrs. Johnston, 386-7721, 479-1589.

3092 PAISLEY ROAD

2½-bedroom, no-basement, 1150 sq. ft. home in Colwood area. Nine years old, newly landscaped, asking $23,600. Call Evan Williams or Leo Pigert at 386-7721.

See our display ad on Financial Page in Friday Times and Saturday Colonist, re Oakwood St. and Acacia Drive.

BY OWNER
Attractive 2 bedroom bungalow, 11 years old, walking distance downtown, dining room cabinets. Wall to wall carpets, drapes, patio, fireplace, garage. Reasonably priced at $25,900. 1306 Johnson. 385-0480.

SIDE BY SIDE DUPLEX. ESQUImalt. Treed lot on quiet street, 2-bedrooms, heatilator wired for washer and dryer. Good rental property. For sale by owner. $29,500. 388-6026.

250 HOUSES FOR SALE

"HOMEFINDERS"

DOUGLAS AND TRANS-CANADA
386-2911 Anytime

SPECIALS
TO CHOOSE FROM
Big 5 bdrm older home on duplexed corner lot in Vic West, L.R. and D.R. and kit. renovated. The bdrms could use some TLC $21,900.
OR
Duplex, older. 2 bdrms down 3 up. Great rental, could easily be large family home, present rev. $280 per mon. Open to offers $23,000.
OR
Esquimalt older 3 Bdrm. character home. Large L.R. and D.R. on corner lot, hot air heat in high bsmt. could use some TLC $25,900. For these and other homes call:
DONNA PRETULA 386-2911

FAIRFIELD — NEW LISTING
You must see inside this sparkling 7 rm. home. Quiet street.
—Mod. kitch. with breakfast nook
—spacious liv. and din. rms.
—2 Bedrms. main floor, plus
—2 large bedrms. up.
—Basement, OOM heat
—Sep. Garage
$25,900
VERA FRIEDRICH
598-2610 or 386-2911 anytime

4 BEDROOMS
Oak Bay Border tri-level, absolutely immaculate, 2 feature F.P. built in chrome oven.
AUDREY GRIMSHAW 386-2911

"VIEW ROYAL"
A real charmer with plenty of seclusion. Priced to sell at $34,900, but owner says make a bid. 3 Bdrms, nearly ¾ acre lot. Do yourself a favor!! Call
FLO BAXTER 386-7195 or 386-1491

BUY NOW, HAVE FUN LATER
This unique 4-bedroom, summer house situated on one-third of an acre and more.
It has 70 ft. of water frontage on Shawnigan Lake, the skiers paradise.
All furniture to go with this price of $25,000. Call me now. 382-5048
386-2911 ROBERT L. PEDEN

GORGE WATERFRONT
—Family home $35,000
For further information and viewing call
JOAN HUCKERBY 642-3788 — 386-1491.

$23,500 BUNGALOW
Offers 3 bedrooms, full basement, sundeck and valley view, 3-mile circle, good value and easy financing. Call AMMY 386-1491.

ELEGANCE AND LUXURY
Describes this lovely, 3-bedroom home — upper level we have —
—A delightful kitchen
—Built in double oven — fridge and freezer, dishwasher, food bar — washer and dryer.
—Lovely living and dining room.
—3 bedroom average size
—Lower level
—TV and family room with fireplace
—2 recreational rooms with built-in bars
—Heated sun room and changing room.
—32 foot enclosed heated pool with 8 foot slide and diving board.
—most unique heating and filtering spstem
—sauna bath
—enclosed Bar-Q-house
—This home is very elegantly decorated throughout with so many more features. For details call
MARGARET WILSON 383-4569.

ENJOY LIVING
in this immaculate 5-year-old home. 3 bedrooms, big living room with F.P. designed for gracious entertainment. Large rec. room with bar. Beautiful landscaping. Asking only $28,900. M.L.S.
BORGE JORGENSEN 386-2911 or 385-5339.

CORDOVA BAY
Lovely cathedral entrance home. 3 Bdrms on main, feature wall, slate fireplace in L.R. A spacious family home, tastefully decorated. Pace saver kit, with eating area, plus D.R. Extra development in full high basm't. $37,500. open for offers. Call anytime.
DONNA PRETULA 386-2911

ESQUIMALT $16,900
This excellent home could be duplexed, large lot facing 2 streets, 2 stories, 4 bedrooms, in excellent repair, won't last long. Try your low down payment. Or vendor might carry mortgage.
IRENE VAN 386-9191 — 386-2911 anytime.

OAK BAY DUPLEX
Beautiful de-luxe duplex, 3 bedrooms 2 full baths and den on owners side, plus spacious 2 bedroom home on other side. Lots of extras. For appt. to view
AUDREY GRIMSHAW 386-2911

QUIET STREET—$24,900
See this nicely maintained home. 3 bedrooms, nice family-size kitchen. Warm knotty-pine panelling in living room with ranch-brick fireplace. Nice to look at. Nice to live-in.
C. PERRY—386-2911, 479-7041
S. MOLLBERG 478-5327

LANSDOWNE AREA $27,900
This 18 yr. old attractive 3 bedroom home has 1100 sq. ft. on the main floor. Good size living room with fireplace, dining room, nice kitchen. Large rec. room with fireplace oil heat, drive-in garage, on sewer, full basement.

BRAND NEW $38,000
1408 Tovido Place, Cook and Lang area. 1300 sq. ft. 3 bedroom 1½ bath. Raised hearth fireplace in living room, wall to wall in L.R. and dining room, good size kitchen. Roughed in Rec. room with fireplace, full basement, car port.
HAROLD BARBER 479-6479 386-2911

Open House By Builder

OAKWINDS STREET, OFF McKENZIE
SAT. 2:30-5 P.M., SUN 1-4 P.M.
New and elegant 3-bedroom home with luxurious shag carpet, fireplace, full basement, sunken entry plus much more! Drop in and see this truely fine home, priced right at $42,800 direct from builder.
KASAPI CONST. LTD.
386-6191 Evens 477-8045

TOWN and COUNTRY

This clean, cozy bungalow is an ideal starter or retirement home, is situated close to shopping, schools and transportation. It contains 2 Brs., L.R. with F.P., modern kitchen with utility room off. Detached garage — $20,900.
MLS NO. 2238. TONY BUCKLE, BRENTWOOD PROPERTIES AND INSURANCE AGENCY LTD., 652-1141. HOME 656-3157.

OAK BAY
957 LINKLEAS AVE.
—Quiet street close to everything
—Living room with F.P.
—Separate dining room
—Four bedrooms
—Large kitchen with built-ins
—Sunny breakfast nook
—Full basement
—Large lot
—Recently decorated
—Asking price $34,500
—To view call 592-3647.

COLWOOD-BUILDER
Offering 3 bedroom luxury family home. High quality construction. Treed lot. Extra large kitchen and bathroom. Broadloomed throughout. Fireplace. Walk out to sundeck from attractive panelled living room. $5,000 down for qualifying purchaser. Asking $29,900. Open this weekend. 642-3406.

OAK BAY
1548 WILMOT PLACE
Reduced from $42,500 to $39,900
Brand new home; move in tomorrow; 3 bedrooms, family room with fireplace, living room, dining rcom, 2 bathrooms and full basement. 598-5659.

OPEN HOUSE. 1198 GOLDstream. 2.98 acres, lake view, new stucco, paint, privacy. $29,500. 478-1841, 388-5639.

HOUSES FOR SALE

JOHNSTON and CO. LTD. Realtors — Appraisers 1306 Broad — 385-2471

BRAND NEW SEAVIEW, $21,500
...utiful two bedroom home, love... wall-to-wall carpets, Crestwood ...net kitchen, dining room with ...ng glass doors to sundeck. ...e living room, open fireplace, ...ure windows. Full basement, ...her-dryer hook up, roughed in ...extra bathroom, rec room etc. ...e carport; piped water; Mill ...area. Close to safe boating ...fishing. Mrs. Webb 385-2471 or 477-3095.

GORDON HEAD
$33,900
...e to Saanich Recreation Centre ...convenient to shops and ...ols. Owners have kept this 3 ...oom full basement home in ...kling bright condition inside ...out. Early possession. Phone ...k Beamish 385-2471 or ...120.

SIDNEY
Low Down Payment
...IER MUST SELL — Almost ...4 bdrm family home with ...ned rec. rm. This is a quality ...house in choice area. Open to ...s on asking price of $27,500. ...h Yerex 385-2471 or 479-8169 ...ime.

NEW LISTING
BAY-COOK AREA
Low Down Payment
...e 3 or 4 bedroom house in ex...nt condition with full high ...ment. Copper plumbing, new ...ng, modernized kitchen etc. ...rs invited on asking price of ...00. Should qualify for new ...C mortgage of $23,000. ...won't last long-call now — ...h Yerex 385-2471 or 479-8169 ...ime.

...DERN LARGE FAMILY HOME
...EART OF UPLANDS $65,000 ...edrooms, 3½ bathrooms, spa...s Liv. Rm., Fam. Rm., and ...R.I. Rec. Rm. each have a ...lace. ...rate entertainment-sized Din.
...e 7½% mortgage. ...cient kitchen with eating area ...utility room off. ...se call me to view, 385-2471 ...BAXTER.

S.S.C.

SWINERTON, ...TEWART CLARK, LTD. 1318 Blanshard Street 385-2481

...CITING CUSTOM HOME HIGH ON A HILL ...ERLOOKING THE SEA
...ure's beauty surrounds this ...ious, custom built residence ...ated on a well treed, nicely ...scaped ONE ACRE LOT. A ...h of fashion in every room and ...tifully finished throughout. ...prises entry foyer from se...ed terrace spacious seaview ...with fireplace, guest size view ...ng room, de luxe kitchen with ...-ins, up to 5 bedrooms on 3 ...ls, 3 bathrooms, rec room, den ...workshop and many fine extras. ...lower level could be used as ..."in-law" suite. Close to West... Marina and Swartz Bay ferry ...inal.
PRICE $56,500
EXCELLENT TERMS
...JUPP 385-2481

SPACIOUS UPLANDS HOME
...t for present owner and de...ed for family accommodation ...bined with entertaining conve...ce and a measure of privacy ...everyone, with 2700 sq. ft. of ...ctive living area, W-W carpet... 25x15 den — main floor with a ...t convenient, and functional ...tric kitchen, utility and guest ...hroom, open stairway to 2 full ...rooms, 4 carpeted, better than ...rage size bedrooms (Master ...room 15x15 en suite with study, ...bathroom and sundeck with a ...pse of the sea). 3 fireplaces ...many extras. High ceiling ...ement has 40x15 playroom, ...kshop, space for another bed... ...m and storage area. Double ...port and parking for several ...s. Grounds completely fenced ...tly in natural state. Entrance ...large patio from den. Terms ...early possession. Exclusive at ...000. Please call Mr. Custance, 2481.

N P O R I Y & C B E
ASSOCIATES LTD.
...Quadra St. 385-2458

GORDON HEAD
NEW N.H.A. HOMES
3 or 4 BEDROOMS
...OM $1000 to $7000 DOWN
...ners of Merit Award design. ...es in Split-Levels and Bi... ...els. Price from $29,500 to ...500. VICTOR WONG 385-2458 or 6569.

3015 QUADRA
...large family home with $95 in... ...e from upstairs self-contained ...rtment. Close to school. Bus at ...r. There is a lot of house here ...the money. $25,000. Call Don ...on, 385-3458.

...MEDIATE POSSESSION REDUCED
...Bay spacious and warm older ...e, loads of parking, 3 or 5 ...ms or den, full basement, OOM ...t, don't delay, phone today, ...le this lasts. $34,900. Call Doris ...ms 385-2458 Res. 658-8105.

...TTEMA REALTY
...TTEMA REALTY
...TTEMA REALTY LTD.
...2 Cook St. 383-7115

VACANT
OPEN HOUSE
OPEN HOUSE
OPEN HOUSE
4135 QUADRA
3 BEDROOMS
$22,900
...ve-by and walk around the ...perty over the weekend, if you ...and come to the OPEN ...USE on TUESDAY, OCTOBER ...between 2 and 4 P.M. or phone ...for an inspection of this charm... ...white stucco home with full ...ement. Real large lot with dou... ...garage or workshop and circu... ...driveway. ML No. 2138. ...7115 JOHN FRASER 478-7361

INVESTORS SYNDICATE REALTY LIMITED
...Broughton St. 386-7721 ...cross from Eaton's Carpark

GORGE $13,500
...ners anxious to sell their cosy ...droom cottage situated on Col... ...z water. Ideal holding property ...ily rented and on the beau... ...ation long-range project plan. ...Johnston, 386-7721, 479-1589.

3092 PAISLEY ROAD
...bedroom, no-basement, 1150 sq. ...home in Colwood area. Nine ...rs old, newly landscaped, ask... $23,600. Call Evan Williams or ...Pigert at 386-7721.

...our display ad on Financial ...e in Friday Times and Satur... ...Colonist, re Oakwood St. and ...cia Drive.

BY OWNER
...active 2 bedroom bungalow, 11 ...rs old, walking distance down... ...n, dining room cabinets. Wall to ...carpets, drapes, patio, fire... ...e, garage. Reasonably priced ...25,900. 1306 Johnson. 385-0480.

...E BY SIDE DUPLEX. ESQUI... ...t. Treed lot on quiet street, ...drooms, heatilator wired for ...her and dryer. Good rental ...perty. For sale by owner. ...500. 388-6026.

250 HOUSES FOR SALE

"HOMEFINDERS"
DOUGLAS AND TRANS-CANADA
386-2911 Anytime

SPECIALS
TO CHOOSE FROM
Big 5 bdrm older home on duplexed corner lot in Vic West, L.R. and D.R. and kit. renovated. The bdrms could use some TLC $21,900.
OR
Duplex, older, 2 bdrms down 3 up. Great rental, could easily be large family home, present rev. $280 per mon. Open to offers $23,000.
OR
Esquimalt older 3 Bdrm. character home. Large L.R. and D.R. on corner lot, hot air heat in high bsmt. could use some TLC $25,900. For these and other homes call:
DONNA PRETULA 386-2911

FAIRFIELD — NEW LISTING
You must see inside this sparkling 7 rm. home. Quiet street.
—Mod. kitch. with breakfast nook
—spacious liv. and din. rms.
—2 Bedrms. main floor, plus
—2 large bedrms. up.
—Basement, OOM heat
—Sep. Garage
$25,900
VERA FRIEDRICH
598-2610 or 386-2911 anytime

4 BEDROOMS
Oak Bay Border tri-level, absolutely immaculate, 2 feature F.P. built in chrome oven.
AUDREY GRIMSHAW 386-2911

"VIEW ROYAL"
A real charmer with plenty of seclusion. Priced to sell at $34,900, but owner says make a bid. 3 Bdrms, nearly ¾ acre lot. Do yourself a favor!! Call
FLO BAXTER 386-7195 or 386-1491

BUY NOW, HAVE FUN LATER
This unique 4-bedroom, summer house situated on one-third of an acre and more.
It has 70 ft. of water frontage on Shawnigan Lake, the skiers paradise.
All furniture to go with this price of $25,000. Call me now.
382-5048
386-2911 ROBERT L. PEDEN

GORGE WATERFRONT
—Family home $35,000
For further information and viewing call
JOAN HUCKERBY 642-3788 — 386-1491.

$23,500 BUNGALOW
Offers 3 bedrooms, full basement, sundeck and valley view, 3-mile circle, good value and easy financing. Call AMMY 386-1491.

ELEGANCE AND LUXURY
Describes this lovely, 3-bedroom home — upper level we have —
—A delightful kitchen
—Built in double oven — fridge and freezer, dishwasher, food bar — washer and dryer.
—Lovely living and dining room.
—3 bedroom average size
—Lower level
—TV and family room with fireplace
—2 recreational rooms with built-in bars
—Heated sun room and changing room.
—32 foot enclosed heated pool with 8 foot slide and diving board.
—most unique heating and filtering spstem
—sauna bath
—enclosed Bar-Q-house
—This home is very elegantly decorated throughout with so many more features. For details call
MARGARET WILSON 383-4569.

ENJOY LIVING
in this immaculate 5-year-old home. 3 bedrooms, big living room with F.P. designed for gracious entertainment. Large rec. room with bar. Beautiful landscaping. Asking only $28,900. M.L.S.
BORGE JORGENSEN 386-2911 or 385-5339.

CORDOVA BAY
Lovely cathedral entrance home. 3 Bdrms on main, feature wall, slate fireplace in L.R. A spacious family home, tastefully decorated. Pace saver kit, with eating area, plus D.R. Extra development in full high basm't. $37,500. open for offers. Call anytime.
DONNA PRETULA 386-2911

ESQUIMALT $16,900
This excellent home could be duplexed, large lot facing 2 streets, 2 stories, 4 bedrooms, in excellent repair, won't last long. Try your low down payment. Or vendor might carry mortgage.
IRENE VAN 386-9191 — 386-2911 anytime.

OAK BAY DUPLEX
Beautiful de-luxe duplex, 3 bedrooms 2 full baths and den on owners side, plus spacious 2 bedroom home on other side. Lots of extras. For appt. to view
AUDREY GRIMSHAW 386-2911

QUIET STREET—$24,900
See this nicely maintained home. 3 bedrooms, nice family-size kitchen. Warm knotty-pine panelling in living room with ranch-brick fireplace. Nice to look at. Nice to live-in.
C. PERRY—386-2911, 479-7041
S. MOLLBERG 478-5327

LANSDOWNE AREA $27,900
This 18 yr. old attractive 3 bedroom home has 1100 sq. ft. on the main floor. Good size living room with fireplace, dining room, nice kitchen. Large rec. room with fireplace oil heat, drive-in garage, on sewer, full basement.

BRAND NEW $38,000
1408 Tovido Place, Cook and Lang area. 1300 sq. ft. 3 bedroom 1½ bath. Raised hearth fireplace in living room, wall to wall in L.R. and dining room, good size kitchen. Roughed in Rec. room with fireplace, full basement, car port.
HAROLD BARBER 479-6479 386-2911

Open House
By Builder
OAKWINDS STREET, OFF McKENZIE
SAT. 2:30-5 P.M., SUN 1-4 P.M.
New and elegant 3-bedroom home with luxurious shag carpet, fireplace, full basement, sunken entry plus much more! Drop-in and see this truely fine home, priced right at $42,800 direct from builder.
KASAPI CONST. LTD.
386-6191 Evens 477-8045

TOWN and COUNTRY
This clean, cozy bungalow is an ideal starter or retirement home, is situated close to shopping, schools and transportation. It contains 2 Brs., L.R. with F.P., modern kitchen with utility room off. Detached garage — $20,900.
MLS NO. 2238. TONY BUCKLE, BRENTWOOD PROPERTIES AND INSURANCE AGENCY LTD., 652-1141. HOME 656-3157.

OAK BAY
957 LINKLEAS AVE.
—Quiet street close to everything
—Living room with F.P.
—Separate dining room
—Four bedrooms
—Large kitchen with built-ins
—Sunny breakfast nook
—Full basement
—Large lot
—Recently decorated
—Asking price $34,500
—To view call 592-3647.

COLWOOD-BUILDER
Offering 3 bedroom luxury family home. High quality construction. Treed lot. Extra large kitchen and bathroom. Broadloomed throughout. Fireplace. Walk out to sundeck from attractive panelled living room. $5,000 down for qualifying purchaser. Asking $29,900. Open this weekend. 642-3406.

OAK BAY
1548 WILMOT PLACE
Reduced from $42,500 to $39,900
Brand new home; move in tomorrow; 3 bedrooms, family room with fireplace, living room, dining room, 2 bathrooms and full basement. 598-5659.

OPEN HOUSE. 1198 GOLDstream. 2.98 acres, lake view, new stucco, paint, privacy. $29,500. 478-1841, 388-5639.

250 HOUSES FOR SALE

WALL & REDEKOP REALTY LTD.
1820 Blanshard
386-8321

ELEGANT LIVING, $37,900
Large, large living room. Two fireplaces, covered carport, sundeck, beautiful landscaping with fruit trees, etc. All this plus completely private 3 room in-law suite with fireplace. To view, please call Margaret Bridger at 386-8321 or 388-5868.

SIDE-BY-SIDE DUPLEX
Modern duplex on large lot with king size living room, dining room and 3 bedrooms in each suite. Nice tudor exterior and partial basements for laundry, etc. To view call Margaret Bridger or Eleanor Bray at 386-8321 or 388-5868. MLS 2092

DUPLEX — HILLSIDE
$2,000 down. Ideal accommodation plus income — or buy as an investment. Full price $22,900, balance by agreement for sale — See it with Margaret Bridger. 386-8321 or 388-5868.

ART GALLERY, $57,500
4 bedroom gracious home has 2 dens — beautiful living room — formal dining room — modern kitchen. Set on a generous size lot. To view with Jeanine Kossack call 386-8321 or 383-7207.

ARTISTICALLY MINDED?
$18,500. This 2 bedroom bungalow features a 22' x 14' living room. Located near CAMOSUN College on a tranquil street. To view with Jeannine Kossack call 386-8321 or 383-7207. MLS 1987.

$23,900 BARGAIN
Smart — easy care 2 bedroom home. Stucco exterior. Oak floors throughout the living, dining and bedrooms. New sundeck. Nicely treed rounds. Call Jeannine Kossack at 386-8321 or 383-7207.

FAIRFIELD BEAUTY!
$29,900 — must be seen! De luxe 2 bedroom home on extra large lot. This home has everything — large living room, fireplace, dining room with built-in china cabinet, sparkling kitchen with de luxe cupboards. This home has a beautifully developed full basement and a delightful large garden, fruit trees, park-like flower beds, vegetables — detached garage. Lovely view from front and back windows. Act fast for this one. Call Eleanor Bray at 386-8321 or 592-1130.

ACRE WITH VIEW
CLOSE TO UNIVERSITY
Fine modern home with 6 rooms and double plumbing on main floor plus view sundeck — 3 rooms and bath down. Fruit trees and lots of space for tennis court or other expansion. Health reasons force sale — try your offer — Call Mr. Hamilton at 386-8321 MLS 1661.

INCREDIBLE
WATERFRONT
ACREAGE
SIDNEY
Eighth of an acre of lovely wooded property complete with private landing wharf and exceptionally well built exciting home — definitely executive type property. Serious buyers only. To view please call Eleanor Bray or Margaret Bridger at 386-8321 or 388-5868.

W. J. LINDSAY LTD.
Royal Oak Centre
479-7111 658-5040

$17,900 — TWO BEDROOM
Basement home on cul de sac near Town and Country Shopping Centre. Modernized with near-new furnace, roof, wiring and plumbing. Beautiful inside for starting or retiring.
G. E. BUS RYAN, 384-3355

$18,300 — TWO BEDROOM
Full high basement home close to Mayfair Shopping Centre. Living rm. with fireplace and shag carkpeting. Very good financing available.
G. E. BUS RYAN, 384-3355

$16,900 — THE GORGE
TWO BEDROOM — BASEMENT.
G. E. BUS RYAN, 384-3355

$19,000 — TWO BEDROOM
Close to Shelbourne Plaza away from traffic. Fireplace. HW floors. Very good financing available.
G. E. BUS RYAN 384-3355

OAK BAY — $22,500
Beautiful, immaculate and modern. 2 bedroom, no-step with all the extras one could ask for. Terrific.
G. E. BUS RYAN 384-3355

B.C. LAND and INSURANCE
Serving B.C. Since 1863
922 Government St. 388-5555

HIGH QUADRA
GARDENER'S DELIGHT
Exceptional! Spacious 2-bedroom bungalow, situated close to all conveniences. Large living room with open fireplace, full size dining room. Full cement basement with automatic oil heating. New shake roof. All appliances included. Price $30,000
Call Mr. Hope or Mr. Carpenter 388-5555 anytime.

CADBORO BAY
BEAUTIFUL VIEW
Designed for easy living, full sea view from large living room. New luxury carpet throughout. Master bedroom en suite, lovely panelled den. Full basement leaves plenty of space for expansion. Park-like setting with your own spring fed pool! A most detirable residence. Large lot.
Price $45,000
Call GEORGE PARSONS
388-5555

JAMES BAY
$18,900
3-BR older home, no basement, modern heating and plumbing. Lot 120x60, apt. zoned.
D. L. Macdonell, 388-5555

GORGE-TILLICUM
RETIREMENT or
STARTER SPECIAL
Lovely two bedroom — no basement. Bright living room with fireplace. Large kitchen with eating area. In good condition. Long lot with fruit trees. Separate garage. Owner transferred! See it now.
Price $19,900 EASY TERMS
Call Mr. Parsons or Mr. Hope
388-5555

TWO IN THEIR TEENS
MAYFAIR AREA
Perfect retirements or starters—2 bdrms. each, both homes have corner fireplaces. One with lovely large modern kitchen. Both have full basements — one very high. Call now to look and try your down payment on $17,900 or $18,300.

(MRS.) LEILA RYAN
384-3355 (ANYTIME)
W. J. LINDSAY LTD.

BUY A SEABOARD
HOME
MAIN FEATURES
WW carpet, 1½ baths, 3-bedroom, landscaping, 1-year guarantee. Only 3 left in the Gordon Head area. Buy and move in this month. We also have lots in Gordon Head and Central Saanich and will build your plan or ours. Compare our workmanship, extras and quality before you finalize your building needs. For information and viewing call Seaboard Construction, 652-1526, 652-2578.

BY OWNER, BRIGHTLY REMOdelled 2-bedroom home with creek on ¾-acre. $28,000. 3604 Happy Valley Road. 478-8164.

250 HOUSES FOR SALE

HOMES ISLAND HOMES ISLAND
2504 Douglas St.
386-7545
ISLAND HOMES ISLAND HOMES

DRIVE BY
4898 SEARIDGE
CORDOVA BAY
Sea glimpses from the living room, dining and kitchen dinette area of the very lovely home. Large family room, 3 spacious bedrooms, 2 baths and roughed-in for extra one in high basement. 2 fireplaces. Double carport, large sundeck. Easy-to-care-for lot. A sunny southeast slope in a quiet area of beautiful homes. Asking $41,000 F.P. May accept smaller home as part payment. For further information and to inspect please call LLOYD ELLIS, 658-8222, anytime.

OAK BAY
Excellent home, walking distance to UVic. Large living, dining area, spacious kitchen overlooking beautiful garden. 3 bedrooms and 4-pce. bath, extra bedroom, bath, rec. room, laundry, and workshop in high basement. A dandy in-law suite. Asking $42,500. F.P. For further information please call LLOYD ELLIS 658-8222.

MOVE IN ANY TIME
OAKLAND DISTRICT
3-Bedroom home in excellent condition. Nice living room, dining room, family size kitchen. Wall-to-wall carpets. Good basement. Oil heat. Garage. Close to shopping, bus and schools. $23,900. Try your down payment or trade. Call LLOYD ELLIS 658-8222 to inspect at anytime.

MAYFAIR DISTRICT
Family home — two bedrooms on main, plus two down — close to shopping centre — full high basement -- modern kitchen — spacious separate eating area. — Big vegetable garden. $22,500. Drive by 3283 Alder St. Then phone Bill Palfrey, 386-7545.

2 ACRES
3 BEDRMS. — 2 BATHS
METCHOSIN
Brand new quality constructed home ready for occupancy in 3 weeks. If you act now builder will customize to your choice of carpets, lino, cabinets, light fixtures, arborite, bath fixtures, fireplace, etc. Excellent floor plan, choice Liv. rm. "L" Din. rm. spacious dream kitchen with oodles of cabinets and counter space. Full bsmt. properly planned for den with F.P., games rm., 4th bedrm. and mudrm. Phone Morris Lund, 386-7545.

966 JENKINS ROAD—COLWOOD
is for SALE and CAN BE BOUGHT with quite an EASY DOWN payment and a MORTGAGE arranged with PAYMENTS TO SUIT YOU. A very attractive interior with W-W carpet, 3 big bedrooms, 2 full bath rooms, Lge. L.R. with F.P. Lge. D.R., sliding doors to sundeck. Big family kitchen with dining area and built in range and oven. Full Hi Basement. LISTED AT A PRICE THAT CAN BE DICKERED. Call Ken Jensen 386-7545—592-9079.

LANSDOWNE SLOPE
OWNERS have moved — and have NOW REALLY REDUCED the asking price BELOW its worth and can give immediate possession. A SUPERB VIEW — a quiet residential area — CLOSE TO ALL SERVICES makes this well planned home the BEST ON THE MARKET. Spacious 24x19 L.R. with FP has two big picture windows that allow you to see half the city and ocean front. Extra large DR — French doors to sundeck. Excellent family kitchen. 2 large BR's and den with FP — 4-pce. bath. Full high basement has rec room with FP, 3rd BR, 2-pce. bath. Big double garage. A very nice lot with privacy and easy maintenance makes it one that YOU SHOULDN'T pass up. Call and enquire, it might be the one you're looking for. Contact Ken Jensen 386-7545 or 592-9079.

CEDAR HILL ROAD
Immaculate 3 bedroom home with family room on main floor. Ideal for family or small children. Large living room, dining room, big kitchen, 2 baths. High basement. Large lot. Double carport. Asking $35,900.00. To inspect, please call Bill Palfrey 598-4210 or Lloyd Ellis 658-8222.

ONE ACRE OF SECLUSION
Within the 3½ mile circle with a delightful 3 B.R. home hidden amongst the oak trees. Unique kitchen and family room combination; separate D.R., full basement. Taxes only $354. Gross. Listed at only $45,900. Terms and trades considered MLS 2187. Ron Crow 592-4989.

SMALL AND CUTE —
Rose covered COTTAGE at 3234 IRMA is in IMMACULATE condition inside and out. It is only 800 sq. ft. but has a F.P. in the L.R., Oil-o-matic floor furnace. Lge kitchen with dining area, laundry room off. 2 good bedrooms. Beautiful landscaped lot with fruit trees and fully fenced. A terrific deal at $16,950. Call Ken Jensen 386-7545 or 592-9079.

JAH JAH JAH JAH
JAH JAH JAH JAH
J. A. HENDERSON
REALTY LTD.
WE BUY, SELL AND TRADE
385-9741 ANYTIME

ACRES
Seems everyone wants land so how about 4.92 acres you can afford. Included is a two bedroom stucco home plus a 20 x 18 guest cottage. Price only $39,900. Call now,
JACK MOEN
Bus. 385-9741 Res. 658-5448

BE THE ENVY OF YOUR FRIENDS
as they enter your circular driveway in this beautiful quiet area. A top quality built home of three bedrooms — living, dining rooms — modern kitchen featuring solid walnut cabinet work — utility room and carport all on one level. As a bonus the home is situated on a lge. treed property of .47 acre and lge. detached garage or workshop plus another carport so all your equipment will be under cover. Priced to sell at $32,900.
JACK MOEN
Bus. 385-9741 Res. 658-5448

FAMILY HOME
PORTAGE INLET
19x14 living room with fireplace, 11x10 separate dining room. Large cabinet electric kitchen with e.a., 3 bedrms on main. Fully finished high cement bsmt with 19x14 recreation room with f.p. plus 4th bedroom and a utility room. Oak floors on main floor, indoor-outdoor carpeting in basement. On sewer, $37,500 with terms. Call anytime.
BILL McCARTER, 592-3970
BOB GIBSON, 658-5153
Office 385-9741

PANORAMIC VIEW
Ideal family home with view of Victoria and Olympic Mts. on 1.05 acres with treed background giving complete privacy. 4 bedrooms; large living room with stone raised-hearth fireplace, separate dining room, finished basement, recreation room with fireplace, large sundeck. Superb workmanship throughout in the 3-year old home. Handy to schools, shopping. Priced to sell — $61,750. Call anytime 385-9741.
BILL McCARTER, 592-3970
BOB GIBSON, 658-5153

SOOKE PARKLAND SETTING
Almost new 2 bedroom home in immaculate condition. Living room 18x14, dining room, hardwood floors. Cabinet kitchen with eating area. Full basement ready for development. Extra lot available for VLA. Financing available. Call anytime 385-9741.
BOB GIBSON, 658-5153
BILL McCARTER, 592-3970

EXCELLENT VALUE
$17,500 GOOD LOCATION
Older, but immaculate, 2-bedroom home — in Tillicum District — full basement, large fenced yard. Close to schools and shopping. Please call Eleanor Bray or Margaret Bridger at 386-8321 or 388-5868. Wall and Redekop Realty Ltd.

2523 CEDAR HILL ROAD, 4 BEDrooms, full basement. Decor nearly completed. Terms can be arranged. Full price $22,500. 384-9755.

250 HOUSES FOR SALE

"Complete Real Estate Service Across Canada"
MONTREAL TRUST
1057 FORT 386-2111
Sidney — 656-3924

NEW LISTING
10 MILE POINT
Near new French Provincial in prime secluded residential area. 5 miles from City Centre. Over 2000 square feet of finished living area. Close to UVic, schools and recreation. 4 Bedrooms, master ensuite, two and one half baths. Large recreation room with fireplace. Good quality wall to wall throughout. Range, fridge, dishwasher, garberator included. Ideal for executive with large family. Terms at recently appraised price of 59,900.
656-3423 (Res.) 386-2111 (Bus.)
ALAN WESTGATE

NEAR COLWOOD GOLF COURSE
Located at 685 Fairways on a beautiful treed lot 80'x150' this neat as a pin 2-bedroom bungalow with brand new shag carpeting, drive-in garage, O.O.M. heat is well worth viewing, just a stone's throw from golf course and make your own mini course in backyard.
C. M. BUD FORBES
652-2950 386-2111

NEW LISTING
4 BEDROOMS — 2 BATHS
Owner moving and must sell his 3 yr. old custom built family home. Main floor offers spacious bedrooms, attractive living, dining room. Beautiful open fireplace, 2nd fireplace in rec. room. Lge. lot (1-3 of an acre). Loads of room for family living. — Anxious to sell. Asking $32,750.
477-4994 D. BECKNER 386-2111

SPACIOUS NEAR NEW
FAMILY HOME $35,950
VIEWS OF THE SEA and MT. BAKER
Located at beautiful Cordova Bay this lovely home is ideal for a large family. Excellent kitchen with eating area, family size dining room, living room with wall to wall carpet and raised slate fireplace, 2 bathrooms and 3 bedrooms on main floor, full lower level with finished rec room featuring a beautiful rock fireplace. Double carport and sundeck taking full advantage of the view.
RON MACDONALD 386-2111

BRAND SPANKING
NEW 3 BEDROOM 2 BATHROOM
TUDOR STYLE FAMILY HOME
IN GORGE AREA
TERRIFIC VALUE AT $27,950
Just completing this lovely new home has 3 bedrooms on the main floor plus large living room with feature panel wall. Spacious dining area with sliding glass patio doors, beautiful cabinet electric kitchen. Attractive quality shag carpet in all rooms except kitchen and bathrooms. 2 Pc. bathroom finished down, with space for 2 more bedrooms and large rec. room. Exclusive with
RON MacDONALD
386-2111 477-8956

WESTERN HOMES LTD.
819 FORT ST.

THIS WON'T LAST!
PHONE FAST!
To see this delightful GORGE AREA bungalow. Cosy living room with fireplace—mod. cab. elect. kitchen. 2 BR plus extra room in full high basement. Lovely fenced yard has rose garden, fruit trees and patio. Could be yours with low down payment on Asking Price of $19,900. Terry Eden 382-2157, 479-1528.

HIGH TATTERSAL
FANTASTIC 2 bedroom bungalow in beautiful condition. Nothing to do but enjoy the lovely decor, gleaming floors, new cabinets and so much more—full basement has extra room. Oil hot water furnace, and D.I. garage. Large lot with oak and fruit trees. A must see at asking price of $24,900. Terry Eden 382-2157, 479-1528

NEW LISTING
$18,700
Lots of living here in this comfortable older 3 BR. home. Large cosy living room, bright family kitchen with separate eating area. Utility is wired for W and D. Basement has extra room. O.O.M. furnace. Located in Vic. West close to all services. Phone now. TERRY EDEN 382-2157 — 479-1528.

OAK BAY
UPLANDS
$52,500
Ranch style family home situated in a sunny location adjoining a small park. Separate living and dining rooms. Den with fireplace. Private wrap around deck off dining room. Cosy family area adjoins attractive, well designed kitchen. See this prime property with Mrs. McLeod, 598-4567.

CADBORO BAY
Modern Cathedral entrance home set among the trees in this very convenient location close to school and university. 3 bedrooms on main floor. Fully developed lower level complete with wall to wall carpet. 2½ bathrooms. Large sundeck with built in outdoor barbeque. Suitable for the family plus guest accommodation. This quality residence is ready for your immediate occupancy. To view please call Mrs. Hart, 598-4567, MLS No. 2054.

C. J. McLEOD
REALTY LTD.
2230 OAK BAY AVE.
598-4567

GORDON HEAD
3-4 BEDROOMS
$33,900
At Shelbourne and Winchester, close to Saanich Recreation Centre, shops and bus, this well cared for home is immaculate inside and out. Set back on a nicely landscaped corner lot with spacious sundeck and patio in the rear, it affords the best in modern living. Spacious living room with raised hearth fireplace. Built-in bookcase, dining room, family kitchen with eating area and glass doors to sundeck. Three bedrooms, 1½ bathrooms, cosy den or 4th bedroom down plus partially finished TV room and rumpus room, also a utility room and workshop area. Top this with a shake roof, carport and room for extra parking and you have a quality home at the reasonable price of $33,900.
BILL McCULLOCH
385-2471 479-4487
Johnston and Co. Ltd.

OAK BAY
Bowker Avenue near miles of sandy beaches and 3 schools. On bus route. Looking south to sea; sun all day. 3 bed; 2½ baths. Separate self-contained in-law suite upstairs; full daylight basement. Old world garden and stocked fish pool. Site value alone $12,500. Garaging 3 cars. Spacious property for only $35,000 with $6,750 down; 7½% mortgage; owner says balance on your own terms. Hurry. South West Realty Ltd. 386-6191. Anytime.

SIDNEY
DIRECT FROM BUILDER
Brethour Park Way, on sewer, wall to wall carpet, carport and patio, 3 bedrooms, basement, fireplace, roughed-in plumbing in basement, ready to move in. Full price $24,950, split levels from $26,900. From Victoria, turn left off Pat Bay Highway onto McTavish and right on Canora Rd., go 7 blocks to Brethour Park Way, call Mike, 656-4066, or Vic 656-4003 anytime.

250 HOUSES FOR SALE

3 VICTORIA OFFICES
WE TRADE HOMES
BLOCK BROS. REALTORS
Open Sat. till 3
Weekdays till 8

— SHELBOURNE —
— 3636 SHELBOURNE —
477-1841

FOUR BEDROOMS
$20,500
Excellent older home in immaculate condition full basmt. Drive in garage lovely liv. and din. rms. 477-2537 FRED JACKSON 477-1841

BEAUTIFUL
COLONIAL HOME
CORDOVA BAY
This is truly a beautiful family — 4 bedrooms — recreation room home — secluded on a ½ acre lot. with 2nd fireplace — 2 4-piece bathrooms. Decorated as one might see in Better Homes and Gardens. Priced realistically. ERNA ELLSAY — 386-7432 or 477-1841.

PRESTIGE LOCATION
CONDOMINIUM
360 DALLAS ROAD
See the ships sail by from this lovely 1 bedroom large living and dining room. Enjoy growing your own garden on your large private patio. Beautifully clean, new lovely champagne mist carpet, fridge, dishwasher and fridge — all this for $17,300.
ERNA ELLSAY — 477-1841 or 386-7432.

HOW CREATIVE
ARE YOU?
This older 4 bedroom home is very livable as it is, BUT it has all sorts of possibilities for a person with imagination and a DO IT YOURSELF NATURE. Home is structurally very sound with lots of living area. Full basement, hot water heating, nice lot, close to schools and transportation. Priced to sell at $20,500.
RON EMMERSON — 477-1841 or 658-8386.

COUNTRY LIVING
CITY AMENITIES
Large lot 93'x150', large 13-yr-old home, 1624 sq. ft. Master BR. 13x18.6, other two 12x13 each. Private landscaped garden. Family room plus an English style pub room! Cordova Bay area. MLS No. 2331. $37,900.
FLO PELLING — 592-3271 — 477-1841.

— BLANSHARD —
— 1800 BLANSHARD —
386-3231

COLWOOD — $28,750
75'x150' secluded fenced lot with many trees and shrubs provides a beautifully landscaped setting for this immaculate 3-B.R. home. Extras include tastefully decorated rec. room with bar, 2-pc. bath down, 2 F.P.s, net taxes $181 approx. per yr., 2 driveways for additional parking. JUNE CORBY, 386-3231 — 479-2491.

KING SIZE
Opportunity for the family who needs space for all. 3 large BRs, family sized DR plus eating area in the well planned step-saving kitchen. Space galor down, some of which needs only a small amount of finishing. Double separate garage and lots of extra parking. Surrounded by equally fine homes. Lots more extras $32,950. ETHEL HARVEY 386-3231 — 386-6472.

HOLD IT! HOLD IT!
Brand new listing — really the good life! Lovely owner-blt. home plus 22.18 fantastic acres in prime W. Saanich Rd area. nr City and Brentwood. High location, angle view property, some level and pleasantly sloping, partially cleared amidst lovely selection of trees incl. dogwood, arbutus, maple, fir. Undoubzedly will make superb sub-div. in future. Home is 5 yrs old, large LR with FP, DR with sliding glass doors to sundeck, kitchen with sep. nook, 3 BRs on main, 2 smaller lower level, 2 baths, rec. room with FP —sliding doors off patio. Stereo and intercom. OOM heating. If your family dreams of fresh air, beauty and peaceful Surr. while you watch your investment grow. $79,500. MRS. PRICE — 383-0180 — 386-3231

VACANT
Drive by this two BR home 2763 Winster Road then make an offer. Oil heat. Wired for elec. range, plumbed for washer and dryer. Asking $17,900, terms arranged. RUSS FITZSIMMONS. 386-3231 — 477-2412

THE PRICE IS RIGHT
For this up. down duplex. Just 13 yrs old with 2 BR in each suite. Close to schools shops and transportation. Don't miss it $26,800. ANNE PERRY 592-4811 — 386-3231

PARKING FOR CARS,
BOATS, CAMPERS, ETC.
Plus 14 yr old home — 3 BR, appealing large family kitchen, bsmt developed — 2-3 acre. Absolutely open to offers — Asking $33,900. OLIVE L. MARTIN 386-3231 — M.L. 2221

4 BRS. $23,500
Newly renovated family home. Large LR and DR with old brick FP. Nearly new carpet throughout. Sundeck off large kitchen. 3 BRs and bath upstairs. 1 BR and rec. room with bath in bsmt. New $17,000 CMHC can be assumed. THIS IS A GOOD BUY. DAVE GIBSON 386-3231 anytime. ML 2331

BARROWS RD. 2.86 ACRES
Rural lot located in an natural treed area with a partially cleared building site. Hydro available and ¼ mile to black top highway. The price of $9,000 makes this worth investigation for rural living with acreage. DEL MARSHALL 479-5894 — 386-3231

STARTER —
RETIREMENT
$13,500
Price has been reduced to sell. Gorge-Tillicum area. Very sound investment in popular area. Features 2 BRs, LR, bsmt, family lot, cul-de-sac. CHUMMY CRABBE 386-3231 — 383-5183

CADBORO BAY
QUIET CUL-DE-SAC
UNIVERSITY AREA
Modern 3-bedroom home, close to schools and transportation. Large living room with fireplace, dining room off kitchen and sundeck. Full basement with finished family room and rec. room, drive-in garage. An excellent buy at $33,900. Call Roy Nielsen at 386-1214.

NEW LISTING JUBILEE AREA
RETIREMENT OR STARTER
Charming 2-Br. stucco bungalow 12 yrs. old. Beautifully landscaped and treed lot, with patio, and greenhouse. Mint condition inside and out. This excellent buy can be easily financed at $23,500. Call F. Beaver-Jones at 386-1214 or res. 382-5981.

RETIREMENT COTTAGE
1-Br home, in nice condition. 1 block to Woolco. Electric heat. A real bargain at $14,500. Call Vaughn L. Thompson at 386-1214 or res. 658-8514.

M. P. Tellier Securities Ltd.
912 Douglas St. 386-1214

THE BUY OF
THE WEEK
NORTH QUADRA
HERE IS A LITTLE DREAM THAT MUST BE SOLD QUICKLY. 2 BEDROOMS; FULL BASEMENT. NICE LIVING ROOM WITH FIREPLACE. HEATED WITH NEW OIL HOT WATER, AND A REAL GOOD LOT 52X198. WOULD YOU BELIEVE $18,000? MOVE QUICKLY ON THIS ONE. CALL FRANK CARR 385-9765. CHARMAN PACIFIC REALTY LTD. QUICK POSSESSION CAN BE ARRANGED. MULTIPLE NUMBER 2366.

250 HOUSES FOR SALE

3293 Douglas St.
D. F. Hanley Agencies Ltd.
Douglas St. Office
385-7761
(24 hrs.)

SIDNEY
TRY $27,500
This 3 year old home on cul-de-sac features 3 bedrooms, 1½ baths, living room with fireplace and w-w carpeting. The full bsmt offers future games room (fireplace is finished), and ½ bathroom plus a den or 4th bedroom. The large lot would accommodate a camper, trailer or boat parking at the rear. It does need some TLC but could be a great buy — to view or discuss details, call BILL KNOWLES at 385-7761.

TILLICUM AREA
$24,900
4 BEDROOMS
EASY FINANCING
This 13 year old house has 3 bedrooms on the main floor and 4th in the basement. Bright kitchen with lots of cupboards and eating area. Living room has fireplace and wall-to-wall carpet. The basement has room for workshop etc. and drive-in garage. All this on easy care lot and easy financing. Call us for particulars on financing. M.L.S. 2254.
Terry Mann or Scott Kendrew at 385-7761 or 385-6262.

PRICE SLASHED
ROCKHEIGHTS
2 BEDROOMS
$29,900
This gracious home is located high on the hill of Rockheights giving you a beautiful view of valley below. Spacious living room with fireplace and sliding glass doors leading to the sundeck. The bright kitchen has loads of cupboards, built-in garburator and dishwasher The master bedroom has en suite plumbing. The high basement allows plenty of room for development. A must see as there are many more extras. It won't last. TERRY MANN or SCOTT KENDREW at 385-7761 or 385-6262.

N. SAANICH
REDUCED FROM
$48,900 to $45,000
This large, country club home of 1,840 sq. ft. has been reduced almost $4,000 for a quick sale. 3 large bedrooms — master with ensuite — a 9' x 13' family room on main floor. A kitchen with all appliances built-in and separate eating area. The sunken living room measures 20' x 15' and features a "Jordan River" slate fireplace. The full bsmt is roughed in for additional bedroom. All this is on a ½ acre treed lot with ample room for camper, trailer or future swimming pool. Take advantage of this excellent buy, call BILL KNOWLES at 385-7761. M.L.S. 1984.

VICTORIA
$15,950
4 BEDROOMS
This home is an ideal starter with a great future. Large living room, rustic den, 1½ baths, modern kitchen with built-in appliances, full basement, 100 amp wiring and new copper plumbing. Call me now. BILL CARNEGIE at 385-7761 or 478-6476 (RES.).

THANKSGIVING
HOLIDAY SPECIALS
1. 3 bedroom, large lot, SIDNEY $21,900
2. 3 bedroom, full basement New, VLA lot. METCHOSIN $31,500
3. 3 bedroom, waterfront 1½ acres GORGE $60,000
4. 10 Acres, choice bldg. site METCHOSIN $16,500
5. 13 acres, view property METCHOSIN $21,450

JOHN WATERMAN
385-7761, RES. 478-2255

CORDOVA BAY
3 BR'S PLUS REC ROOM
$39,900
Only 4 years old and located on a quiet street on popular Cordova Bay Ridge. 3 bedrooms on the main (master en suite), entertainment-sized living room with fireplace, separate dining room. Good-sized kitchen with eating area. Finished rec room in full high basement. Large sundeck with pleanant WATER VIEW and double carport. Asking $39,900. Use the equity in your present home thru our Guaranteed Sales Service which allows you to buy before you sell. For more information and to view, contact: JOHN BARTON 385-7761 anytime.

OAK BAY
$31,000
3 BRs PLUS FAM. RM.
This is the home you've been looking for — nestled in south Oak Bay, only a few blocks from the ocean. It is just a hop, skip and jump to school, transportation and shopping — very convenient. This spacious, family home has three bedrooms and a family room. The very modern kitchen is large with oodles of cupboards and counterspace and has a bright eating area looking out on the back lawn and trees. As well, there is a separate dining room and, of course, a fireplace to blaze away for you in the living room. A most comfortable home for only $31,000. Don't miss this one — call me now!
HILARY STEWARDSON
385-7761 ANYTIME 598-4172

BETTER HOMES
AND CHOICE
WATERFRONT
PROPERTY
UPLANDS
Superior rancher; den, rec. room, no-step, large entertainment areas, seclusion; under $60,000.
Close in prime waterfront retirement, 2-Br., 2-bath executive bungalow. On 1.5 acres, large entertainment rooms. $75,000.
UPLANDS
Almost 3000 sq. ft., swimming pool, Etc., etc., rancher, for large family, 5 Br., 3 baths, den, rec. room. 3 F.P.s. A truly rare opportunity for the discriminating buyer. Under $100,000.
Most choice waterfront — One of the very best ever offered. A beautiful home, finest quality spacious grounds, ample Brs and baths, suitable entertainment areas. In keeping with price of over $100,000. If you demand the best this is it. Call J. B. Young this holiday weekend for information on these and other better Victoria homes. 598-1818 or 383-4124 anytime.
PARK PACIFIC INVESTMENTS

OAK BAY SPECIALS
Two new 3 Br., 1½ baths, Willows. Last of seven. $31,900 — $37,500.
Two no-step, Willows, bungalow: (A) Cute and cosy 2-Br., large L.R. with F.P., lovely garden; just $22,500. (B) 3-Br., L.R. with F.P., D.R., secluded patio, $26,300.
Super manor duplex, Oak Bay South, 3 B.R. one side, two the other, granite F.P.'s, beam ceiling, old world charm, $55,000 with excellent terms. View now.
Call J. B. Young, 598-1818 or 383-4124. anytime — Specializing in Oak Bay homes.
PARK PACIFIC INVESTMENTS

CITY-WIDE APPRAISAL
REALTY
478-5763 383-4614

250 HOUSES FOR SALE

A. E. LePAGE
BOULTBEE
SWEET
LTD.
Realtor
Hillside Shopping Centre
386-1341

SEAVIEW
FOUR BEDROOMS
A custom built home fit for a King or just the executive type. A unique design with a Bavarian Motif throughout. Two fireplaces, 3 bathrooms, a sundeck which is partly covered. This is offered at less than replacement cost. Priced at $52,500 with terms.
MR. SIMONS
386-1341 — 24 hr. serv.

HALF ACRE
5 MINS. TO TOWN
4 BEDROOMS
If you are looking for a real family home with living room with fireplace, separate dining room, sunroom, modern kitchen, 2 bedrooms down and 2 up, 1½ bathrooms, garage, excellent landscaping, garden house in rear, then you should see this property. Asking $48,900.
K. C. ROBINSON 386-1341

$16,500
You'll need your love to keep you warm because it has no furnace. COZY LIVING ROOM WITH FIREPLACE, 2 bedrooms. Big lot in good area on The Gorge. Separate garage.
KAY GOODER, 386-1341

THE
condition of this home is perfect, freshly decorated inside and out. It offers 2 bedrooms on the main and one in the full basement. A bright kitchen, separate dining room, living room with fireplace. All this is set well back from the road in a good quiet area. Asking $23,400.
W. NEAL
386-1341, eves. 592-6452

CAN YOUR TEENAGERS
HAVE FUN AT HOME?
This ideal family home is situated near Government house and located close to schools and shopping. This 1600 sq. ft. home has 3 bedrooms on the main floor and a 4th in the basement, 15x25 family room has 2 walkouts to a 40 foot wrap around sundeck, large rec. room with open fireplace and bar, room for a games room or a large bedroom, double plumbing, double carport plus a large paved parking area for cars, camper, trailer and truck. Large 70x180 landscaped lot. All this for the Asking Price of $41,900.
B. Johnson W. Michaels
386-1341 — 24 Hr. Service

CADBORO BAY — UVIC
Quality built near new 2 storey home for the executive.
—Richly carpeted throughout.
—Separate dining room.
—Family room and den.
—14x18 master bedroom with nursery off.
—3 walkouts to 2 patios.
—2½ baths, double garage.
—$49,900 with 9 per cent mtge.
Sorry no drive-bys.
B. Johnson W. Michaels
386-1341—24 hr. service

5 BEDROOMS
$33,900
8-year-old family home. Large cabinet electric kitchen combined with a family room to create a very attractive and time saving combination for Mother. Double fireplace. Good size diniing room and living room. Bathroom, den and large utility room. Upstairs are the five bedrooms and two more bathrooms — one en suite. Centrally located in High Quadra on a cul-de-sac.
To view by appointment only call: G. WILLISCROFT — 386-1341 — 24 HR. SERV.

VICTORIA WEST
Older home in good condition close to schools, bus and shopping. Three bedrooms, utility room and full basement. Good size kitchen. New duroid roof. New copper piping and 220 wiring. Excellent starter that might be obtained with low down payment.
386-1341, G. WILLISCROFT, 24 HR. SERV.

VICTORIA REALTY
LTD.
386-3585

—DONCASTER
—1/3 ACRES
—SECLUSION
—$49,500
Built like Gibraltar, this spacious old home is approximately 2,000 sq. ft. and enjoys complete privacy. Spacious entrance hall to large living and dining rooms, featuring wall to wall carpet. Three spacious bedrooms, with own wash basins, on the main floor. Three sets of plumbing and extra accommodation in the full high basement, makes for real convenience. Asking $49,500. Inspect with Mr. James. 386-3585 res. 477-8134. MLS NO. 2197.

SIDNEY
FORECLOSURE
3 yr. new, almost 1200 sq. ft. Full bsmt. home has everything, including a big lot. Sacrifice sale price, $25,900 with just $1,300 down.

—JUBILEE
—SPECIALS
2 bedroom, ½ basmt., newly redecorated, $16,900 — or 3 bedrm, rec. room, full bsmt. for $17,950. Each only $900 down. MLS-2349. Jack Kennish, 386-3585, res. 479-3061.

—GORDON HEAD
—NEAR NEW
This three bedroom full basement home is vacant and ready for you now. Living room with fireplace, separate dining room, sundeck off. Large kitchen, ½ baths. Room for further development. $31,900. Bruce Champion, 386-3585 anytime.

SOUTH OAK BAY
THREE BEDROOMS
TWO BATHROOMS
Older, not too large, recently remodelled. Two or three bedroom home. Immaculate condition inside and out. Full basement. OOM heat. Pleasant garden, fruit trees, etc. C. T. Asking $22,500. Mr. Drew, 386-3585 res 592-0927.

—GORDON HEAD
—3 BEDROOMS
—SEA VIEW
—FAMILY ROOM
—$36,500
Immaculate condition throughout, quality-built, fully plastered, 9 year-old, 3-bedroom home. Over 1875 sq. ft. of finished area. Featuring huge 17x25 family or rumpus room on the main floor. Living room with fireplace, separate 11x13 dining room, electric kitchen, garburator, 4-pce. colored bath plus utility. Double carport, sundeck over. Dandy sea view from main rooms. Part basement with workshop area. Fully serviced area in high Gordon Head. Full price $36,500. EXCLUSIVE LISTING with DON MUNRO, 386-3585, Res. 477-1705.

OAK BAY, BY OWNER. SPOTless 2-bedroom, no-basement home. Living room with raised-hearth fireplace, wall-to-wall carpet. Centre hall. Large master bedroom with wall-to-wall shag, double closet. 4-piece bathroom. Large bright kitchen with ash cabinet, double stainless sink, fridge and stove. Fluorescent lighting. Large utility room off kitchen. Plumbed for washer and dryer. Separate garage and easy-to-care-for garden. Close to beach, parks, bus, stores and school. Gross taxes $318.07. $22,500. 592-6982.

TOWN AND COUNTRY
REALTY
3617 Douglas Street
382-7276

250 HOUSES FOR SALE

NEWSTEAD
REALTY LTD.
JUNCTION CENTRE
1637 FORT STREET—382-8117

OPEN HOUSE
WHITE STUCCO
RANCHER
AMONG TALL OAKS
MAPLEWOOD
Are you looking for that special bungalow that gives you spacious living by having an entertainment-sized living room. Compact dining room and a woman's delight for a kitchen, 2 nice bedrooms, finished rumpus room. Moderate taxes. I HAVE IT. Listed in the $25,000 bracket. Call around and see — 1278 Downham Place.
592-2171 or 382-8117 M.L.S. 2212
SATURDAY 1:00-5:00
OPEN HOUSE
MRS. V. ROBERTS

NEWSTEAD REALTY LTD.

VIEW ROYAL
Nearly 1½ acres cleared and fenced, backing on Portage Inlet. A sparkling 3-bedroom home, separate dining room, large living room, fireplace, full cement basement with recreation room. Large carport for boats, trailers, or what have you, plus an attached powered garage, a chicken shed that could be converted for a horse or two, or perhaps dogs Beautiful shrubs, weeping willows, lawns, etc., and all within the 4-mile circle. To view or for further information, phone RON SEDGER anytime.
479-3673 or 382-8117 M.L.S. 2008

NEWSTEAD REALTY LTD.

MARINE VIEW PLACE
ESQUIMALT LAGOON
Split level, 3 bedrooms, all wall-to-wall shag. Eating area in spacious kitchen, glass sliding door to patio. One and a half bathrooms, plus roughed-in down. Double carport. No error to be made at this low price of $32,500. Water access to launch boat. To view, call
BEN PARENT
598-3641 or 382-8117

NEWSTEAD REALTY LTD.

ATTENTION!
INVESTORS — STARTERS
Are you looking for a TROUBLE-FREE INVESTMENT for rental, or are you in need of a family home to get started. This older home offered for sale for the first time, boasts 220 wiring, copper plumbing, O-O-Matic furnace and a full basement. Over 1,100 sq. ft. of sparkling bungalow with a fenced yard. Low taxes. Clear title. A low down payment can be used. Priced below market value because it is in the area of future development. Off Wilson or Esquimalt Road. Asking only $18,900. Call now for exclusive viewing.
MRS. V. ROBERTS
592-2171 or 382-8117

NEWSTEAD REALTY LTD.

CHARMING COTTAGE
$16,900
ESQUIMALT
Just listed — this charming, two-bedroom, cottage gleams from front to back. Automatic heat, electric kitchen. Ideal for retired or starters. Call now to see this buy of the year. Priced for a quick sale.
C. L. (BUZZ) FRASER
382-8117 or 384-5604

NEWSTEAD REALTY LTD.

NEW LISTING
BUY OF THE MONTH
$26,500
You will look a long time before you find a more pleasant home. Split level, plaster throughout, 14 years old, 3 bedrooms, Living room, dining, hall, wall-to-wall. Part basement. Good back garden. Happy to show you anytime.
PATRICIA SEDGER
382-8117 or 479-3673

NEWSTEAD REALTY LTD.

NATIONAL
TRUST CO. LTD.
2 LOCATIONS TO
SERVE YOU
HILLSIDE
SHOPPING CENTRE

IMMEDIATE POSSESSION
Drive-By 1278 Pearce Cres.
Sacrifice at $25,850
Where can you buy a 10 year old home — "4 bedrooms, living room with white brick fireplace, dining in-line, kitchen ideal for large family. Developed rumpus room. Lot 70x120, pleasant setting, good construction, mint condition. Call Immediately:
SYL SHUMKA
386-2961 ANYTIME

Saanich Lots
1—375x120 ON INTERURBAN RD.
2—150x120 ON CHESTERFIELD
CALL: CLIFF BENNETT
386-2961 or 592-2007

DOWNTOWN
1280 DOUGLAS

VIEW ROYAL
MLS No. 1579
Excellent value in this 1,540-sq.-ft. bungalow, nine years old, fully developed ground-level basement, four bedrooms (two up and two down), three bathrooms, spacious living room, dining room and kitchen, feature rock fireplace, 24x32 separate workshop, ¾-acre lot. Asking $39,500 with excellent terms. See this and make your offer. To view at anytime, call:
DES DESJARDINS,
385-8925
HARRY OOK,
598-3761
OFFICE, 388-5451 (24 HRS.)

ENGINEERED HOMES
Canada's Most Honoured Builder
ONCE EVERY 96 MINUTES OF EVERY WORKING DAY SOMEONE SOMEWHERE IN CANADA BUYS AN ENGINEERED HOME — WOULD YOU LIKE TO SEE WHY?
CALL
ENGINEERED HOMES LTD.
385-6211
19 CADILLAC AVENUE

LOVE NEST
MOUNTAIN TOP VIEW OF OCEAN. COMPLETE PRIVACY. FULL HALF ACRE. MOVE IN NOW. TWO BEDROOMS, UTILITY, BATHROOM, AND LARGE LIVING ROOM WITH FLOOR-TO-CEILING FIREPLACE. $25,900. Only $5,000 down and balanced to suit. Allan Kienman, 382-7276. Town and Country Realty Ltd.

OPEN HOUSE, UNIVERSITY Homes Saturday, Sunday, Monday 2-5 p.m., 1798 Hartwood (Drive to Blair off Shelbourne and follow the sign), $31,900 will buy 3 bedrooms, 1½ baths, wall to wall carpet, large living room with natural rock fireplace, finished rumpus room. The large basement has good potential.

250 HOUSES FOR SALE

Royal
Trust
Company
REAL ESTATE SALES DEPT.
3400 DOUGLAS ST.
384-8001

EVERYTHING THAT ONE DESIRES DEARLY
In a home is here. Spacious 4 bedroom seclusion, 1½ acres of land, wall to wall comfort, sweeping driveway, patios and good construction. Loads of parking space. Land value gets higher every year, so see it and buy now. Suitable for VLA. $53,500 MLS.
384-8001 BUD ZUCK Res. 382-0349

NICE, NEAT AND COMFORTABLE
3 bedroom condominium, sunny exposure, close to beach and all other facilities. Pets and children allowed, low down payment and payments lower than rent. Price $16,950. MLS.
384-8001 BUD ZUCK Res. 382-0349

EXECUTIVE HOME
in beautiful Broadmead. 3 bedrooms, 2½ baths, wall to wall throughout, large family room, designed and built for spacious living. Two sundecks with sliding glass doors. A well constructed home on a lovely lot in an outstanding location. Price is right at $49,900. A pleasure to show
384-8001 BUD ZUCK Res. 382-0349

2874 PARKVIEW
The builder built in the quality, the owner maintained it, with loving care and enhanced it with a lovely English rock garden and shrubs. This immaculate 2 BDRM home with large Living rm 22'x16' with FP, separate DN RM, large kitchen with Dble stainless steel sink, corlon flooring and eating area, utility room on main floor, full cement basement with large rec room. Realistic price $30,900.
TREVOR MILSTED 385-1171, 384-8001

MINI FARM
$29,900
A lovely home awaits you on this acre of land featuring spacious large living room with w-w carpet, step-saving kitchen with large eating area, 2 bedrooms. A full basement with rec. room, extra bedroom and laundry area. A hand barn, 10 fruit trees and lots of room for more. Located near Glanford and bus line. Call 384-8001 PETER TER VEER

HIGH CITY LOCATION
ATTENTION BUILDERS!
3 lots plus a good 3 bedroom home; large living room — guest-size dining room, 2 bathrooms plus full cement basement. Asking $70,00. For further information call PAULINE BROOKES or JESSIE McGRATH 384-801.

TOP VALUE HERE
Spacious 3 Bdrm home (Master king size en-suite) L-shape living room, (RH granite fireplace), dining room with sliding glass doors to spacious sundeck, de luxe kitchen with built-in range, full basement with 31x17 rec room with built-in bar, and stereo, 2 pce. bath. A must see at $37,500. BRUCE McILROY 384-801.

LOTS OF CHARM
That is what you will find in this cozy bungalow situated in Esquimalt. Spacious 15x19 Living room with brick fireplace. Sep. dining room. Cab. Elect kitchen with eating area. 3 bedrooms on the main and 1 in the basement. Large lot with many shrubs and trees. Only $24,900. BRUCE McILROY 384-8001

LANGFORD
647 GRANDERSON
Modern 2 bedroom home on a quiet street. Living room, kitchen with eating area, dining room opens onto patio at the rear. Only $21,200. To view call ALMER OLSON 384-8001 or Res. 478-4446.

1671 McKENZIE
Is a very pretty clean well-kept semi-bungalow. 2 bedrooms, full basement. Elegant living room, separate dining room. Wait till you see the authentic English style pub. Do not disturb owners. $22,000. DAR GARSIDE 384-8001

SOUTH OAK BAY
2379 McNEIL AVE.
2-LOTS
2 bedroom separate dining rm, full cement basement home on 2 lots. Yes the adjoining lot is suitable to build a cottage, but for the buyer who wants privacy this property should be left as is, with the spare lot gaining in Value (as well as the house). "DOLLAR SECURITY WITH SECLUSION". $33,000 OPEN TO OFFERS. TREVOR MILSTED Res: 385-1171 or 384-8001

RITHET AGENCIES
LIMITED
714 Fort St. 382-4251
For Real Estate
Insurance-Appraisals
Property Management

DRIVE BY
1820 LEABROOK PLACE
(OFF TYNDALL)
Custom designed executive home situated on a secluded cul-de-sac close to all school levels and University. 3 bedrooms (could be 4), 2 full bathrooms, 4 pce. ensuite. Large recreation room with TV area adjoining; roughed in plumbing for 3rd bathrm. $43,900 with low interest mortgage. DON'T MISS THIS ONE! Your hostess
BETTY SHEA 592-9213

HAULTAIN AREA
3 bedrooms, 2 on the main, 1 down. Large living room, dining room, cabinet kitchen, 1½ bathrooms, finished rec. room. Close to all conveniences. Asking $28,900. Oliver Douglas or Ted Wilkinson 382-4251 anytime.

HIGH QUADRA
Modern exceptionally attractive house in equally attractive rocky treed setting. Open plan with Sundeck off dining room with view of city. 2 bedrooms on main and extra bedroom and bath down. Shake roof and many extras. Price $29,800.

SEAVIEW BUNGALOW
Close in 2 bedroom stucco home featuring 19 x 12 panelled living room with fireplace, electric kitchen, good wiring, plumbing, and hot water heat. Plumbed for washer and dryer. No basement. A real buy at $17,900. C. Warren 382-4312 or 384-9798. Dickie Agencies Ltd.

OAK BAY, WILLOWS
2525 Cranmore Rd.
Edwardian family home; charm retained, convenience added. Ideal location near Oak Bay Sr., Jr. and Willows Elementary—2 Blks. from Oak Bay Village shopping and 3 Blks. from beach. Four bedrooms, two baths, open beamed dining room with fireplace, 24'x13' living room also with fireplace renovated knotty pine kitchen. Carpeted, TV and rumpus room. Easy care lot. Modest taxes.
Cash to available Mtg., $32,900
Private sale.
Call 592-7757 to view.

BY OWNER — HIGH TATTERsal. NHA 1½-year-old home, secluded, 3 bedrooms, master en suite, ¾ basement, 1½ bathrooms on main floor. $31,900 with $6,000 down. Good NHA mortgage can be assumed. No agents. Phone 382-8777.

250 HOUSES FOR SALE

JACK MEARS
OAK BAY REALTY LTD.
2194 Oak Bay Ave.
201 - 727 Johnson

"The Professional People"

LOWER LANDSDOWNE
$26,500. A very desirable home with two bedrooms — in immaculate condition — full basement with finished rumpus room — all this plus a lovely garden. For further particulars please phone BILL MOHR or HAROLD WHILEY at 598-3321.

IMMEDIATE POSSESSION
$39,900
2243 Arbutus Road is now vacant and ready for occupancy. Lots of accommodation here for the growing family.
—4 large bedrooms
—2½ baths
—dining room
—family room adjacent to kitchen
—full basement
—double garage
—shake roof
—close to all schools
—complete interior decorations will be done in purchaser's color scheme.
Exclusive with JO ANN HOPPE or CONNIE O'REGAN at 598-3321.

ACCOMMODATION PLUS PLUS
JUBILEE AREA
There is so much space in this character home you'll probably never get around to using it all. Some features:
—2½ bathrooms
—5 bedrooms
—large entrance room
—enclosed porch
—large kitchen plus oodles of cupboards
—living and dining room
—grand entrance staircase
—sundeck
—modern heat and cooking
—extra telephone jacks
—easy-care lot
—delightful views
A steal at $24,900. Please call NORM WALLACE at 598-3321.

HIGH QUADRA
If you don't like gardening, but want a spacious home close to everything, then try this for size. Spacious living and dining rooms with wall to wall; large kitchen with separate utility room; 3 bedrooms plus another 1 or possible 2 in the basement, a rec. room with another fireplace. Sundeck at rear, drive-in garage, oodles of room for only $27,500. To view call DENNIS BERRY 598-3321 or 479-5724.

LOTS OF SPACE
Want a small cottage with plenty of yard storage. See this home on two lots on valuable Douglas Street. Drive by 3929 Douglas Street and call NORM WALLACE. Asking only $25,500 for two properties. 598-3321.

JAMES BAY
$28,000. 5x5 duplex. Excellent holding property, close to transportation and town, each consists of one bedroom, living room with fireplace, oak floors, modern kitchen, electric heat. No steps. To view this exclusive please call MR. O. PURDY at 598-3321.

CHECK THESE FEATURES
$32,900. Breakfast by the window in the smart modern kitchen. A barbeque lunch on the large sundeck overlooking trees and water. Dinner with adequate space in the dining room. Coffee and liquers with guests in front of the fireplace — living room. Send the kiddies down to the rec. room in the full high, dry basement. Why say more? Oh yes, 3 bedrooms, with master ensuite! Call now. B. E. JEFFERY at 598-3321.

SECLUSION
Ranch style, 4 bedrooms, 1½ bathrooms. Large living room, dining room, family room. Half acre. Play house or guest room on property. Please call RUTH BENNETT 598-3321.

DOWNTOWN OFFICE
201—727 Johnson St. 386-2291

AN EXCEPTIONAL HOME
(Back on Market)
So much to tell about this 8-year-old rancher. 4 BRS., 2 baths and toilet, lovely knotty cedar LR with heatilator FP, fabulus kitchen and huge mud-utility rm. Fam. rm. All on 5.01 acres, close in yet secluded and peaceful. Call URSULA E. S. LaLONDE at 386-2291 or 384-6758.

"LANGFORD"
But not to be dismayed. A really fine, 2½ year-old, family, 3-bedroom home with full basement. On no-thru road of new homes. Near schools, etc. Easy commuting to Victoria. Possession for $4,900 down. $27,900. Call: JOHN HOLMS at 386-2291 or 652-1702.

"CENTRAL SAANICH"
"KEATING"
Ideal home for starting or retiring. 15-year-old, 2 BRS, full basement. Includes appliances. Secluded. Treed lot 80x150. $25,500. Call: JOHN HOLMS AT 386-2291 or 652-1702.

DOUGLAS REALTY LTD.
Phone 385-8784

995 Goldstream
Approximately 1 1-3 acres with small 2 bedroom home. Zoned residential. Asking $29,500. Phone Percy Meiklejohn 478-3611.
1198 Goldstream (MLS 2156)
Approximately 3 acres with large 2 bedroom home. Ideal country living for the children. What offers on an asking price of $30,500. Phone Percy Meiklejohn 478-3611
2815 Colquitz
Large lot with cute 2 bedroom home. Just a stone's throw from the Gorge. What offers on the asking price of $21,500? Phone Percy Meiklejohn 478-3611.
6071 Pat Bay Highway
9-10 acre with a 1500 sq. ft. lovely home. Large garden that produces commercial quantities of fruits and vegetables. A lovely property at $49,500. (MLS 1445) Phone Percy Meiklejohn 478-3611.

CONVENIENT LOCATION
Well built 2 bedroom stucco home, large living room with fireplace, separate dining room and full basm't. Needs redecorating. Open to reasonable offer on the asking price of $22,900.00
Bill Sidhu or Dave Taylor
383-4141
City Trust

HIGH QUADRA
QUIET LOCATION
Beautiful 3 Bedroom home, large living room with fireplace, separate dining room, spacious kitchen with eating area and sliding door to sundeck. Master bedroom ensuite, full high basm't roughed in for extra bathroom, rec room and two bedrooms. Priced at $39,900.00.
Bill Sidhu or Dave Taylor
383-4141
City Trust

GARDNER REALTY LTD.
899 FORT ST.
385-7721

PICTURESQUE HOME
PLUS
IN-LAW SUITE
991 ABBEY RD.
(CORDOVA BAY)
As new with wall-to-wall carpet throughout. Close to beach and stores. Bay window styled living room, with dining room, spacious kitchen, colourful bath, and 2 large bedrooms on main floor. Ground level has complete 1-bedroom suite. Could be 4 bedrooms and rec. room with fireplace. You won't be disappointed!
385-7721 CLIFF SALMOND 477-3626

DIRECT FROM BUILDER
3-bedroom, shag carpet throughout, fireplace, 10013 and 10021 Chickory Place. New street off Henry in Sidney. $24,900. Hess Homes, 598-1432.

NEW 3-BEDROOM FULL-basement, nearly completed, at 1323 McNair St. Try $3,000 down to full price of $25,900. Call J. A. Woodward and Co. Ltd., 382-8521.

REAL ESTATE APPRAISALS
anywhere on Vancouver Island
P. G. Jackson Limited
750 Fort Street 388-9102

BY OWNER, BRIGHTLY REMODELLED 2-bedroom home with creek on ¾-acre. $28,000. 3604 Happy Valley Road. 478-8164.

MODERN UPLANDS FAMILY home, with in-door swimming pool, $117,000. Phone owner, 592-0580.

250 HOUSES FOR SALE

CANADA PERMANENT
"WE TRADE HOMES"
RESIDENTIAL APPRAISALS
OPEN 8:30 A.M. to 8:00 P.M.
SAT. 9:00 A.M. to 4:30 P.M.

8.4 ACRES, 8 MILE CIRCLE
REDUCED TO SELL QUICKLY
Good high sunny acreage with 3 yr. old, 3 bdrm, full basement home. View deck off dining rm., 2 baths, finished den down. Priced for quick sale at the bargain price of $44,900. MLS 2292 H. A. (GRAY) LAITE 656-5267 or 386-1361.

4 BEDROOMS—2 BATHROOMS
HIGH PROPERTY WITH TREES
Living Rm with fireplace, hardwood floors, sep. dining rm, full basement, Very gracious well appointed home in a good family area. Just $25,900 owners transferred. GRAY LAITE 656-5267 or 386-1361. MLS.

SOUTH OAK BAY BORDER
PARKLIKE PRIVATE GARDEN
Executive home in our most sought after area. Main floor is 1800 sq. feet consisting of living room with fireplace, cross hall dining, den with fireplace. Kitchen with eating area, large master bdrm ensuite, and guest bdrm, attached bath. Downstairs to fireplaced rec rm, bdrm, and 3rd bathrm. Priced in mid sixties. GRAY LAITE 656-5267 or 386-1361.

COLWOOD LAKE ESTATES
3-4 BEDROOMS, $32,900
Brand new on market and priced right for quick sale. Near Golf course in prestige area on 75x100 lot with fruit trees. Lots of elbow room with old brick fireplace in LR. Large sep. D.R. Eating area in extra large kitchen. Only 4½ years old and in immaculate spotless condition. Ensuite 3 pce bath in 12x14½ master BR. 4th and 5th (or den) BR in bsmt, plus R.I. Rec. Rm with fireplace, also RI for 3rd bathrm. Courtesy to all agents. PAT DOERKSEN 478-3432 or 386-1361.

READ THIS
Trees, rural view, lower taxes, modern 3 bdrm full basement home; ½ acre lot. Large lovely patio. JACK DOBSON 658-5676 or 386-1361. MLS 2145.

LITTLE BEAUTY
KINGS RD. AREA
2 BDRMS WITH WW, Living Rm. with fireplace and w.w. Dining Rm. immmcaulate inside and out, lovely garden with fruit trees, sep. garage, priced at $20,900. HAROLD CHURCHLEY, 384-4667 or 386-1361.

NEAR GORGE
VALE GOLF COURSE
Quiet area. 2 bdrms. on main and one down, full basement, kitchen with eating area. Carport. Only $19,500. HAROLD CHURCHLEY, 384-4667 or 386-1361. MLS. 2356.

"OLE"
There is a difference in this Spanish estate, unique design, 4 bdrms., 2½ baths. Gracious LR, DR and Family Rm, sea glimpses, kitchen is a delight to any woman, plus many extras. Move right in! $45,000. VIC SMITH, 383-8593 or EMIL IZIK, 386-0301 or 386-1361.

$49,500 WATERFRONT
PORTAGE INLET
Over 300' of prime waterfront, only 10 minutes from town, for under $50,000. Buys like this come but once. Call for more information or appt. to view. VIC SMITH, 383-8593 or 386-1361.

HIGH QUADRA
3 OR 4 BEDROOMS
High on a hill in a secluded setting among tall trees and rocks. Included in the many fine features of this immaculate home are, slate entrance, w-w carpets over hardwood, 1½ baths, appealing bright kitchen with dining area opening onto a 31x14 sundeck. Large in-line living and dining room, spacious rec. rm. Excellently maintained. Asking $40,900. MLS. 2339 DON or MADGE ROBBINS, 592-7641 or 386-1361.

ESQUIMALT
$22,000
Over $2,000 sq. ft. of living area in this 6-bdrm. home plus basement. Partly remodelled and ideally suited for conversion into duplex. Further particulars call JIM COLLINGE, 478-4141 or 386-1361.

UNIV. HEIGHTS!
Modern 3 bdrms, plus 2 additional bdrms and rec. rm. Could be in-law suite. Convenient to everything. Assume 6¼ per cent mortgage. G. GREEN 477-4651 or 386-1361. MLS. 2315.

OLD FASHIONED PRICES
$27,000
Victoria City, good floor area, 3 bdrm. and den, $24,000.

$24,000
Three bdrms, full basement, western sunset, large sundeck, fireplace. Saanich west. MLS 2216. H. A. (GRAY) LAITE 656-5267 or 386-1361.

OAK BAY WINDSOR PARK
3 bdrm home with a 4th bdrm in ground level basement, LR with fireplace. L-shaped dining cabinet kitchen with nook. Terms to suit you. Offers considered at $30,500.

COLWOOD LAKE
Near new 3 bdrm., large LR and Dining Rm. bright Kitch. Part finished basement. Asking $33,000. KEN WRIGHT 598-2183 or Harry Wood 592-2647 or 386-1361.

A HAPPY HOUSE HIGH ON A HILL
Immaculate 3 bdrm home in a delightful rural setting. Views, privacy on ½ acre. A quality home for just $36,900. MLS 2145. MAUDE OR JACK DOBSON 658-5676 or 386-1361.

GORGE
Darling 2 bdrm. no basement home in excellent condition. No steps, lovely garden, electric heat. Price $21,500. To view call TED SMYTH 477-5617 or EMIL IZIK 386-0301, or 386-1361.

OAK BAY SOUTH
SEA VIEWS
We have the privilege of offering for sale a most gracious 2150 sq. ft. executive home situated on 1.4 beautifully landscaped acres. The lovely beamed ceiling living room overlooks the Victoria Golf Course and The Gulf of Georgia, with the Olympic Range in the background. The entertainment-sized dining room opens out to the patio, swimming pool and secluded garden. The large, bright kitchen has built-ins, view breakfast nook. There are 2 large bdrms, den and enclosed conservatory with barbecue. Truly a delightful home. Priced at $96,000. Courtesy to all realtors. DON or MADGE ROBBINS 592-7641 or 386-1361.

TRY YOUR DOWN
3 BDRMS—$23,500
Only 10 minute drive to Town & Country. Thetis Lake area near school and store. Excellent value for 1260 sq. feet of immaculate, better than new quality home. Built in oven and range, Dining Rm, fireplace, sep. garage. Garden and fruit trees. To view, PAT DOERKSEN 478-3432 or 386-1361.

LUXURY DUPLEX
SOUTH OAK BAY
This spacious residence, overlooking Shoal Bay, has a lower suite with four bedrooms, den, rec. room and two bathrooms, and an upper ste. with two large bedrooms, both suites having splendid sea views. Live in luxury in one suite and rent the other—the upper suite is presently rented at $225. The price has been reduced by $5,000 for quick sale, as the owner has bought. Try your offer on the asking price of $54,500, with only $10,000 down. Phone owner at 598-1406.

OAK BAY
1273 Hampshire Road
Gracious older 2 storey home, completely remodelled, close to Oak Bay Village, 3 good bedrooms, 1½ bathrooms, 3 spacious living room, with magnificent ranch rock fireplace, separate dining room, lower level has large rumpus room, office, laundry room and drive-in garage. Asking price $33,900. Terms considered. 598-5659.

SESAME STREET

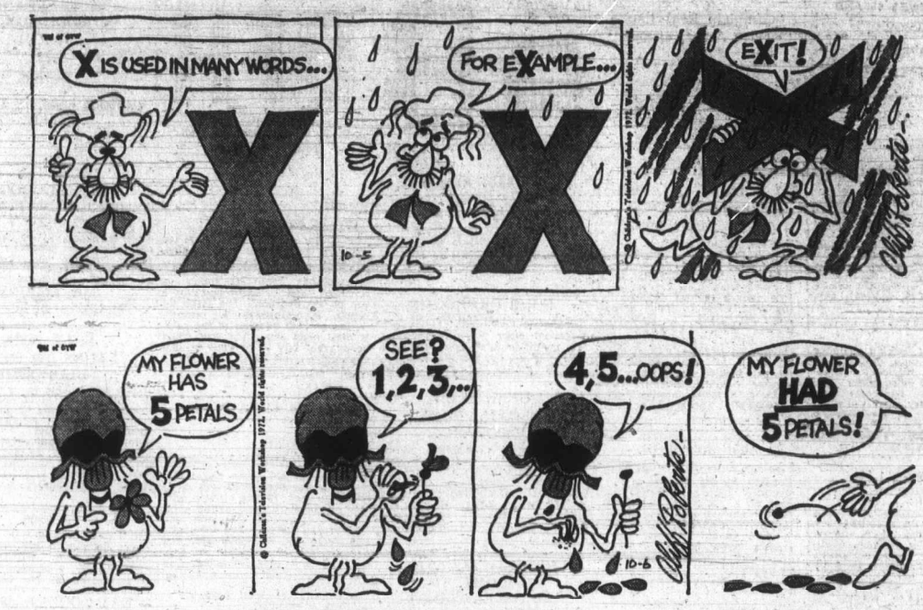

FRED BASSET

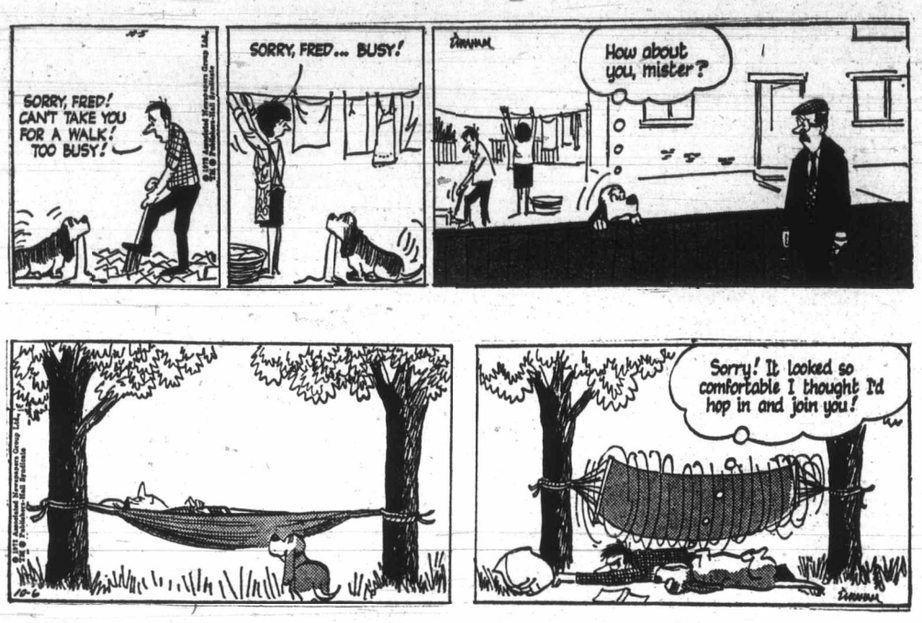

TUMBLEWEED

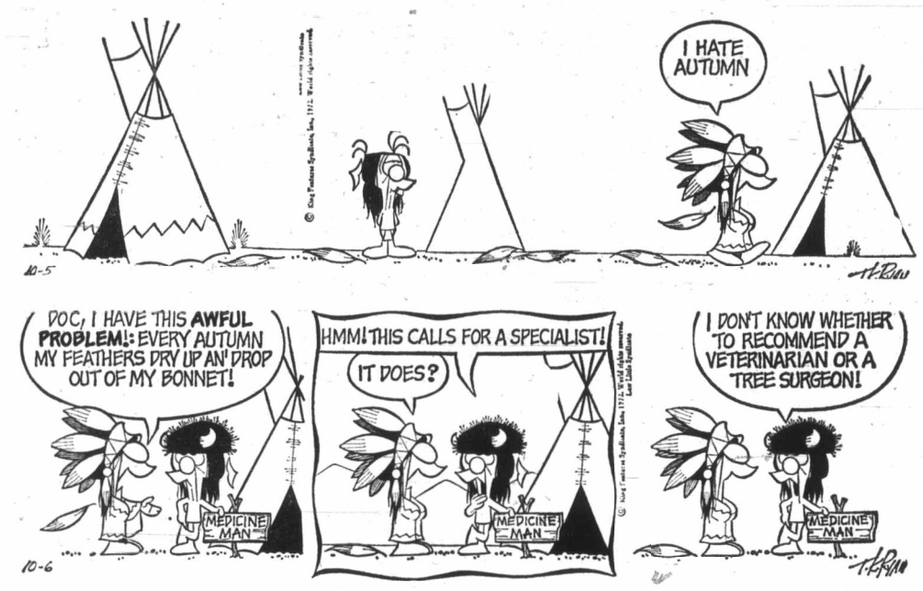

253 COUNTRY HOMES AND PROPERTIES

INFORMATION AND ASSISTANCE IN THE SELECTION AND PURCHASE OR PROPERTIES IN SIDNEY AND NORTH SAANICH

SPARLING at SIDNEY
REAL ESTATE — INSURANCE
Offices Opposite the Theatre

SPARLING REAL ESTATE
656-1622
658-5183 Evenings 656-2838

Saanich Peninsula
Sidney
GORDON HULME LTD.
2444 Beacon Ave.
656-1154

MLS 2263
LARGE LOT
This lot is one of three of four in a subdivision consisting of lots approx. 2 to 3 acres each. Lovely homes here. Buy and build your home now between Mill Bay and Shawnigan Lake. Only $8,950 will take it. JACK DOBSON 658-5676 or 386-1361 Canada Permanent.

2.4 ACRES SECLUDED AND treed. 2 year old home with part basement. Wall-to-wall carpet. Black top driveway. Asking $18,500, offers invited. East Sooke Road. Ruby Holden 478-7445 or 478-6669 Goldstream Properties Ltd.

$22,500
3 BR rancher on nearly two acres in a pretty country setting. Just off Mill Bay Rd about 40 min. to Victoria. Call GEO DAVIES 382-3010 DOUG COLE 478-4494 Block Bros. Realty 478-5561.

SECLUDED ACREAGE
—1.45 acres Beaver Lake.
— Modern 3 Bdrm. home.
—Good horse trails.
$28,000. (½ cash)
Call John Shaver 386-7721.
Investors Syndicate Realty.

SIDNEY REALTY LTD.
656-3928
Real Estate — Insurance
Serving the Saanich Peninsula

CAPITAL REGION AGENCIES
2481 Beacon Ave., Sidney, B.C.
Confidence, Reliability, Action 1
—656-3951—

253 COUNTRY HOMES AND PROPERTIES

CENTRAL SAANICH
VLA HOMES
(A) BRENTWOOD BAY—½ ACRE
Beautiful 4-bedroom cathedral entrance family home, near school and shops. 1350 sq. ft. on main floor, 2 large bedrooms, spacious living room with F.C. fireplace, sep. dining room, cab. kitchen with eating area, 4-pce. vanity bath, hardwood floors.
Lower level has 2 bedrooms, 2-pce. bath and shower, large family room with kitchenette. Lovely landscaped secluded grounds with covered patio and a greenhouse. Plus many extras included. Asking $39,500 — Terms.

(B) BRENTWOOD BAY—½ ACRE
Immaculate 3-bedroom 8-yr.-old home in one of the choice residential areas of Brentwood, close to school and shops. 1200 sq. ft. on main level with H.W. floors throughout. 3 bedrooms, 14'x17' living rm., with F.P., dining rm. with sliding glass doors on to sundeck, cab. kitchen with E.A., 4 pce. vanity bath.
Lower level has 12x20' family rm., 12'x12' laundry rm. for W.D. plus a sep. storage room. Asking only $34,800. — terms.
Both of the above homes are on sewers with potential subdivision of extra lot.

(C) SAANICHTON — 1.6 ACRES
Cosy 2-bedroom, no basement home on 1.6 acres of cleared level land with some shade trees, ideal for keeping a horse. Home has large panelled living room with raised hearth F.P., sep. dining room, cab. kitchen, 4-pce. bath and a 20'x14' family room, attached carport and workshop. Asking $29,500 — Terms.
To view either of above homes, call:
385-3435 AL VICKERS 652-2266
P. R. BROWN AND SONS LTD.

INVESTMENT
A. 10 acres, view and river, hydro and water. $25,500.
b. 10 acres Sooke Road, good bottom soil to be cleared, water and mountain views, logging road through. $19,500. Terms.
c. 1½ acres, 230' waterfront. $23,000. Sooke. Terms.
d. 2 acre building lot, Metchosin, river frontage, $10,000. Main water in 1973. Terms.
E. 2 acres building lots, Metchosin, dig own well, treed, some views. From $6,400. Terms.
FOR COUNTRY PROPERTY
Call
DESMOND HOLMES
384-8126 478-1227
Pemberton, Holmes Ltd.

10-ACRE RANCH
Excellent pasture land. Treed setting for the 4 BR home. Barn converted for stabling horses also has loafing area. Lots of fruit trees plus nut trees. Perfect for the horseman. Mill Bay Cowichan $49,900. Call GEO DAVIES 382-3010 DOUG COLE 478-4494.
Block Bros. Realty 478-5561

253 COUNTRY HOMES AND PROPERTIES

CENTRAL SAANICH
TANLEE CRESCENT—½ ACRE
For those who wish a home with everything yet different, must see this unusual designed, quality built home with many unique features, of over 1500 sq. ft.
—Arc shaped living room, dining area, R.H. fireplace, w-w shag carpet and concealed indirect lighting.
—Cab. kitchen in teakwood with breakfast bar and family room.
—3 Bedrooms, master with en suite bath, sep. shower and walk-in closet.
—Full basement with large rec. room complete with bar, extra bedroom, 2-pce. bath, laundry for W-D , large workshop, QOM heat.
—Double attached carport, patio and dogwood trees decorate the ½ acre landscaped lot.
Asking only $39,900—Terms
ML-2175
ROY ANDERSON AL VICKERS
385-3435
P. R. Brown and Sons Ltd.

COUNTRY LIVING
NORTH SAANICH
(SEE FINANCIAL PAGE AD FRIDAY TIMES, SATURDAY COLONIST)
Three outstandingn ew homes on beautifully treed half acre lots. All are built along generous and pleasing lines, and are designed and crafted so as to be immediately appealing from the aesthetic and practical sense. The builder has been uncompromising in his selection of materials, methods of construction and attention to detail. Close to the sea, to Marinas, and golf courses, these beautiful homes in their sylvan setting represent a sound investment and country living at its best. Priced from $43,200 to $45,800. For full particulars and appointment to view, call:
J. P. BELL 656-4293
or G. PERODEAU 656-4525
PEMBERTON, HOLMES LTD.

SHAWNIGAN LAKE AREA
1 acre with a log cabin in a secluded area. This near new 15x28 well constructed log cabin is nicely finished inside and out. Hydro, phone and water. Present owner has started a 15x18 addition, but due to employment opportunities must leave the area. Purchaser may have immediate possession. For details contact Walt Hearn 743-5525 eves 743-2479.
Malahat Realty Ltd.
Box 40 Mill Bay, B.C.
(No Sunday calls please)

5 AND 2½ ACRES
5 ACRES, Treed, some cleared, ity water, power on 283 ft. rd. frontage. To sell for $16,500.
2½ ACRES adjoining (To be sold with or after the 5 acre parcel). This has an unfinished 3 room house with 500 AMP service. A workshop, chicken house and other interesting things. To sell for $16,800. To explore phone JOHN RUSSELL 386-2955 or res. 592-3248 or ALF PORCHER 386-2955 or res. 384-5823.

MAYFAIR REALTY
3.11 ACRES, RANCH BUNGALOW and barn. Close to city, schools, shopping. 4530 Markham Rd.

253 COUNTRY HOMES AND PROPERTIES

SWEET 'N SIMPLE
Middle aged 2 bedroom, full basement home. Oil fired hot air furnace and electric hot water tank. 70x120' lot with many lovely trees. Located within a couple of blocks of transportation, shops, beach and church. A cozy little shelter. $17,000.

EXECUTIVE HOME
Deluxe accommodation within the town of Sidney. The over 1400 sq. ft. on the main floor includes 3 bedrooms, large living room, dining room and kitchen, 2 bathrooms. Not only this but a full basement ready for ??? Located in the very desirable Maryland subdivision — this home could be for you. Asking $33,000. Try your offer.

NEED SOME SPACE?
A real buy for those looking for a 3 bedroom, no step home. New furnace and hot water tank. Big kitchen and living room. Lot size is 65x244. Asking $24,000. Must be sold.

2 PEOPLE HOME
A mighty fine home for 2 or possibly 3 people. Only 4 years young this no step 2 bedroom home may be meant for you. Immaculately kept inside and out. Lovely garden. Screened patio plus tool shed. Well priced at $23,000.

JOHN BRUCE 656-3928
RES. 656-2023 or 592-7576
SIDNEY REALTY LTD.
656-3928

ROYAL OAK
.9 OF AN ACRE
GREAT FAMILY HOME
Almost 2000 sq. ft of finished floor area, in a tremendous, secluded, treed location, close to all amenities. Check these features:
—3 Bedrooms
—2 Bathrooms
—Separate Den
—Recreation Room
—Living rm. with F.P.
—L-shaped dining room
—Large family kitchen
—Separate utility
—Full Basement
—Attached garage
Built to VLA specifications with many, many Quality extras; low interest financing; and beautifully landscaped, this property at $43,900. should not be overlooked. ML 2206.
JACK DAVIS 382-2157 (24 hrs.)
WESTERN HOMES LTD.

2 YEAR OLD, 3 BEDROOM PANabode on 3 acres. A nicely furnished home in a secluded yet handy location on a good piece of land. Price $37,000. Some terms. Further details at 47 Gillespie Road.

PEARSON REALTY LTD.
Box 399, 248-6127
PARKSVILLE, B.C.

256 WATERFRONT PROPERTIES

ABSOLUTE SECLUSION!
1.5 AC. PRIME WATERFRONT
HUGE TREES — MATURE LANDSCAPING
ENCLOSED POOL — HEATED AND FILTERED
These features serve to complement the five bedroom, 4 bathroom, architect-designed home. Ideal for large scale entertaining and large family accommodation. The huge living room has a lovely marble fireplace and a window wall overlooking the sea. The cosy panelled den has a brick fireplace built to hold large logs. The large family room which adjoins the kitchen has another fireplace. The spacious master bedroom suite has a 4-pce. bathroom, dressing room with lots of cupboards and drawers plus built-in vanity and opens directly to the pool for that early morning dip. The intimate barroom is accessible from the living room, den, and pool. The inviting entry hall with its gleaming white floor and red broadloomed staircase has a nicely appointed powder room adjoining. The foreshore lease permits a boathouse and ramp. $150,000 is the asking price for this beautiful property located near Arbutus Road. An extra acre may be purchased to provide even more privacy. For appointment to view call MR. BAXTER 385-2471.
Johnston and Co. Ltd.

SHAWNIGAN LAKE
SUNNY EAST SIDE
Immaculate 4 Bedrm home suitable for year round living or summer home. Excellent swimming and boating facilities. Large living room has heatilator fireplace and commanding view. Gets evening sun. Oil Heat. Separate garage. Immediate possession. Good lake and road frontage, sub-division possibilities. Asking $37,500. Please call Mr. Custance 385-2481
Swinerton, Stewart Clark, Ltd.

AHOY THERE!
$110,000
Built for the boating fraternity. An architect designed deluxe home on 2.5 acres of waterfront. Two private wharves and a water lease to accommodate even the largest boats. For private viewing please call
384-8126 R. I. MURPHY 479-8089
384-8126 J. F. COLWELL 592-9828
Pemberton, Holmes Ltd.

WATERFRONT
A cozy cottage spacious living room with fireplace — sliding glass doors to large sundeck. 2 bedroom, 4-pce. bathroom — situated on ½ acre of land with 100 feet waterfront on beautiful Cowichan Lake. Asking $30,000. For further info please call JESSIE McGRATH 384-8001.
The Royal Trust Co.

REDUCED TO $49,500
This modern 3 BR, 2 bath home is on 1.2 treed acres in Central Saanich. A wonderful family home and property with 115 ft. of waterfront. Call for details.
384-8126 R. I. MURPHY 479-8089
Pemberton Holmes

256 WATERFRONT PROPERTIES

WATERFRONT ESTATE
Over 3 acres of seclusion and privacy within the five mile circle. Beautiful Tudor style home complements the park-like setting. The large living room, family room, and the master bedroom are exposed to a beautiful seaview. The modern kitchen and family room have many features that add up to casual, convenient and comfortable living. This property is a must to be seen as merits are too numerous to extol. Asking $135,000. For further information and viewing appointment please call
ALAN WESTGATE
386-2111 656-3423

300' OF WATERFRONT
Located near Cole Bay in the warmest sector of Saanich Inlet. Property is presently in two parcels of approx. 2½ acres each with 150' of waterfront. Can be sold separately. Gently sloping land with terrific potential. Accessable beach, good summer moorage. One lot has older structually sound home and is well located. Abundant water supply. For viewing and further information please call
ALAN WESTGAGE
386-2111 656-3423
MONTREAL TRUST

ARCHITECT-DESIGNED HOME
ON THE BEACH
Featuring:
—Sandy beach — floating boathouse at the end of the garden.
—3 bedrooms.
—3 bathrooms.
—In-law suite downstairs.
—Guest cottage (fully modern).
—Hot water heating.
$59,500
ML NO. 2337
ERIC HUGHES
385-3435 ANYTIME
P. R. BROWN & SONS LTD.

$71,500
GORDON HEAD
½ ACRE
CONTEMPORARY AND AHEAD OF ITS TIME! Spacious OPEN DESIGN to give you an INDOOR-OUTDOOR LIFE of SUPERB VIEWS, yet SECLUSION from the world—all with a LOVELY BEACH for YOUR ENJOYMENT! Inside it offers—KITCHEN with BUILT-IN DISHWASHER — FAMILY ROOM—MUSIC AREA—DEN —DINING ROOM and all with balcony view on the main floor. Upper floors give you 4 BEDROOMS—MUSIC AND SITTING ROOM with FIREPLACE. Basement has workshop and is laid out for HOBBIES and STORAGE. Double garage carport. To view by appointment please call Florence Mauger, 598-5062 or
C. N. MONTAGUE CO.
384-9318

4905 CORDOVA BAY RD.
WATERFRONT!!
About 6-10 acre of lovely waterfront property, large trees and fabulous sea views. Steps to a sandy and secluded beach. Home is old — renovated — and a new wing — 1-year-old. 1500 sq. feet in all, two or three bedrooms, two fireplaces, two bathrooms — a very interesting property. Home is delightful inside. This is a rare property, with dimensions of 83' waterfront by 314 feet depth. Asking $49,500. All offers welcome. Call:
MR. STOTHERS
386-1341 or 658-5285
A. E. LEPAGE
BOULTBEE SWEET LTD.
Hillside Shopping Centre

OPEN HOUSE!!
SAT. 1-4 P.M.
9221 LOCHSIDE DR.
$43,500
OCEAN WATERFRONT
Located on the beautiful Bazan Bay just below Sidney. Ideal 2 bedroom retirement home for those who love the ocean right on your doorstep. Views galore! Heatilator F.P., sunporch off the front entrance, sundeck off the D.R. Beautiful landscaping plus a 20 ft. swimming pool for those who find the ocean chilly. Call right now. Harry Wright. 382-2157 Western Homes Ltd.

SEA FRONT — MAGNIFICENT view of straights; level boat launching; new deluxe, large, 3-room home. Wall-to-wall quality carpet throughout. Arizona stone fireplace with cherry panelled feature wall; all glass facing sea, including kitchen. Fully landscaped, walks, patio, brick planters, window boxes, lovely sloping lawns. Many expensive extras. Best salmon fishing, oysters, clams at your door. Carport, workroom, and porch. New furniture if desired. Illness forces sale. Write or phone owner—P.O. Box 3, Union Bay, Vancouver Island; 335-2162.

EAST SOOKE
5.6 ACRES
480' FRONTAGE
Situated on ANDERSON'S COVE, your own BEACH, 2 SMALL CABINS—water well—power—PARTLY CLEARED WITH TRAILS AND ROAD through property. COULD BE MANY THINGS! Please call Florence Mauger 598-5062 or
C. N. MONTAGUE CO.
384-9318

WATERFRONT
CHEMAINUS
Cosy 2-BR home on 62' of water frontage. Real easy terms. Price $26,900. Owner will take car—acreage for down paym't. Better Hurry on this. For location and appts. call:
G. MARSHALL
388-4271 or 383-2173
J. H. Whittome and Co. Ltd.

SHAWNIGAN LAKE WATERFRONT
4 bedroom year-round home on acre-plus. Nearly 150 feet lake frontage. Extra large living room with stone fireplace, dining room, den, modern kitchen and two full baths. Paved driveway and double garage. Renfrew Road, west of Shawnigan Country Club (Free membership included). Low 50's. 743-2421.

2.68 ACRES WATERFRONT
NEW LISTING
This terrific view property is offered for the first time. Site is in two parcels, 1.68 acres of waterfront and 1 acre of ultra view. Total price $85,000. For further info and viewing please call
AL WESTGAGE
656-3423 (Res.) 386-2111
MONTREAL TRUST

HEAR THE SEALS BARK
This 1½ acres of trees, 235' wide, offers complete privacy and a breathtaking 180's across JUAN DE FUCA to the OLYMPICS. Private beach access, main services. $22,500 (terms)
DESMOND HOLMES
384-8126 478-1227
Pemberton, Holmes Ltd.

WATERFRONT
VIEWS—TREES
Sooke Basin
10.5 Acres
Both sides Sooke Rd.
$34,500
Easy Terms
Phone 479-4084, Mon. and Tuesday, or evenings.

WATERFRONT
Splendid unobstructable view over Mararet Bay (Gordon Head). ¾ acre gently sloping building site, 93 ft. frontage. Owner will build to suit purchaser. For full information call
384-8126 MR. GREENE 385-0795
Pemberton, Holmes Ltd.

7.3 ACRES OF THE MOST BEAUTIful view and beach. Approximately 1500' of waterfront, protected moorage. Truly a unique property. Asking $30,000, full price. Terms available. Ruby Holden, 478-7445 or 478-6669. Goldstream Properties Ltd.

WATERFRONT HOME IN peaceful vacation like setting. Must be seen inside to appreciate. Come in and make an offer. 956 Westing Rd.

DENMAN ISLAND WATERFRONT and seaview lots on water main. $5300 and up. Seaview Estates Ltd., 813 Fort, 592-2607, 382-7522.

SOOKE, NEAR WIFFINSPIT, 101' waterfront, Olympic view, treed property. 384-1222.

256 WATERFRONT PROPERTIES

DOLPHIN BEACH ESTATES
MAGNIFICENT WATERFRONT AND VIEW LOTS
DOLPHIN AGENCIES LTD.
P.O. BOX 399, PARKSVILLE
PHONE 248-6156

PRIVACY, TREED ACREAGE, lake. Could be sub-divided. Lower Vancouver Island. Owner, Victoria Press Box 527.

2-3 ACRE BEAUTIFUL TREED Gordon Head waterfront, own beach, good building site, $35,000. 658-8446

258 CONDOMINIUMS AND TOWNHOUSES

WHYTE & GOWER
OAK BAY PROPERTIES LTD.
2227 OAK BAY AVE.
TEL. 592-2407

VICTORIA
LARGEST SELECTION
CONDOMINIUM SUITES

360 DALLAS
OPEN MON.-SAT. 2-4
De luxe seaview suites, one bedroom from $18,800, $27,000 for 2 bedrooms. 1 only two bedrom, front suite, top floor, $37,800. 1 only 3 bedroom. $43,500.

WILLOW COURT
190 GORGE RD. WEST
OPEN MON.-SAT. 2-4
Luxury in every suite plus swirl pool, fine views of Gorge Park. 1 and 2 bedroom suites priced from $21,000.

MARQUEE COURT
OPEN MON.-SAT. 2-4
2095 OAK BAY AVENUE
Oak Bay Retirement, close to Senior Citizens Centre, village shopping and bus at door. 1-bedroom suite from $13,600 to $19,000.

PAKINGTON MANOR
1012 PAKINGTON
OPEN MON.-SAT. 2-4
Near downtown and short walk to Beacon Hill Park. One and two bedroom luxury suites, see views, fireplaces. Prices from $16,500-$32,500.

OAK BAY TOWERS
1400 NEWPORT
BY APT. ONLY
Cosy, third floor suite with balcony and pleasant outlook. One bedroom, large living room—dining area. An excellent buy at $16,500. For apt. call DON WHYTE or ALEC GOWER.

TOWN HOUSES
FOR RETIREMENT
OR FAMILIES
SEE
VILLAGE PARK
3987 GORDON HEAD RD.
OPEN MON-SAT 2-5
3 BEDROOMS — FULL BASEMENT. 3½ ACRES OF PARK. RECREATION CENTRE (SWIMMING POOL) CMHC FINANCING (LOW DOWN PAYMENT) OR CLEAR TITLE AVAILABLE.
PRICES FROM $25,900.
INFORMATION CALL 592-2407
ANYTIME

SIDNEY COURT
DELUXE TOWNHOUSES
OPEN HOUSE DAILY
10145 THIRD ST.—SIDNEY
FROM $1,000. DOWN
2 and 3 bedroom Units
$18,200. To $19,950.
Features—Private entrances
Wall to Wall carpet
Colored appliances
Draperies
Enclosed patios
Laundry facilities
1½ baths—3 BR's
Extra low taxes
Trade in your present home.
J. A. HENDERSON
REALTY LTD.
385-9741

TOWNHOUSES
Open
Sat. 1-5 P.M.
Mon.-Fri. 2-4 P.M.
or Anytime by Appointment

GORDON HEIGHTS
At Feltham and Shelbourne St. 2 or 3 bedrooms priced from $22,900.

WICKLOW COURT
On Wicklow St., between Cook and Tolmie. 2 or 3 bedrooms priced from $21,900.
A choice of 2 delightful locations offering excellent value in the medium price range.
AS LOW AS $1,150 DOWN
TRADE YOUR PRESENT HOME
CITY TRUST 383-4141

DELUXE CO-OP APARTMENT
Fabulous view from this first floor waterfront suite in Oak Bay. Beautifully maintained building and grounds in one of the most valuable real estate areas in Victoria. Large living room and dining room, two bedrooms, lovely large bathroom, huge closets, kitchen has deluxe range, fridge and garburator. This just has to be the best buy of its kind, at only $43,900. For appointment to view call ALMER OLSON 384-8001
Royal Trust Co.

No. 2-869 SWAN ST.
TOWN AND COUNTRY AREA
CLOSE TO EVERYTHING
$1,000 down will handle this spotless 3 bedroom condominium. Wall to wall carpet, private fenced back yard. Large cozy living room. Approximately $160 per month Principal and interest over 25 years MLS No. 68.
CHES HAYS 477-8324. Royal Trust Co. 384-8001.

YOU WILL LOVE LIVING IN this spacious 2 Bedroom Condominium located in a super quiet area at 1122 Hilda. Many extras in this desirable home.
Call Jack Grenwood 386-2911 — 386-2309
Shirley Philips Homefinders Ltd.

SIDNEY TOWNHOUSE
$17,500 and only one year old. 3 BR, 4-pce. bath and head light plus 2-pce. bath. Living room with patio doors. It's better than new condition. Exclusive with GRAE LANGSTON 386-8596. Island Pacific Realty Ltd. 388-6231.

OWNERS LEAVING VICTORIA SACRIFICE
OAK BAY—SEAVIEW
Charming unique 2-bedroom condominum. Prestigious location. 598-2682.

SINGLE UNIT OF 4-UNIT CONdominum, 1 year old. De luxe 3-bedroom, 1½ bath, small private yard. $23,000. 382-4805.

263 GARAGES FOR SALE, RENT OR WANTED

DOUBLE CONCRETE GARAGE for rent, downtown, heat, light. $30. 383-5459.

WANTED TO RENT GARAGE, Mt. Tolmie vicinity. 592-7867 after 6.

CLOSED IN GARAGE FOR rent. 1618 Richmond.

265 HOUSES WANTED TO BUY

CLIENTS WANTING
Retired

285 HOUSES WANTED TO BUY

1. DUPLEX, UP AND DOWN OR side-by-side. $30,000 bracket. Good location.
2. Smaller, 2-bedroom home, Tolmie area. $20,000 or near.
If you have either of these properties for sale please call. Clients waiting. CONNIE WEYLER 388-6231 anytime. Island Pacific Realty Ltd.

$35,000 CASH — MORE OR LESS will be paid by my clients for a 3 bedroom home in the Quadra-Blenkinsop-Gordon Head area. Their house has just been sold. They require possession by November 15 if possible. Please call Herb Hodgson, 384-7128. Res. 382-3835. Douglas Hawkes, Ltd.

GENUINE-SINCERE
Believe me, I have been asked by a couple who are personal friends to find them a 3-4 bdrm. home preferably vicinity of UVic up to $60,000. For details call LES FISHER 477-4238 or 386-1361 CANADA PERMANENT.

WANTED
FOR CASH
4 or 5-bedroom, older home. City, Esquimalt or High Quadra. Up to $40,000. Quick decision given. Call DEL HOEGI 386-7521 or 383-1640. Boorman Investment Co. Ltd., 1111 Government St.

WANTED FOR ALL CASH — 2 and 3-bedroom homes in Colwood Metchosin area. I have buyer waiting. For prompt courteous service call TED CHARTRES 479-1667 or Res. 385-5508. J. H. Whittome and Co. Ltd. Royal Oak Branch.

IMMEDIATE SALE
Investor wanting to buy homes suitable for renting — $20,000 and under. For immediate inspection, call BILL CARNEGIE at D. F. HANLEY AGENCIES LTD. 385-7761 or 478-6476 (Res.)

MUST BE VIC WEST OR JAMES Bay. All cash for solid home over 20 yrs. or duplex conversion. Urgent. BEN GREIG 388-6231 or 658-8845. Island Pacific Realty Ltd.

1966 GENERAL 12X60 MOBILE home wishing to trade on older home. 478-6246.

PRIVATE, OLDER HOME NEEDED, any condition, will pay cash. No agents. 382-1594.

268 LISTINGS WANTED

HENRY
BITTERMAN
LTD.
2700 Government 386-2971
SAVE . . . $ $ $ . . . HUNDREDS
Why throw money away on higher commissions. Pay only 4% 4% 4% 4% 4% 4% 4% 4% 4% 4% 4% 4%

IS YOUR PROPERTY
FOR SALE
I can not guarantee to sell your property, but I can guarantee to give it a real good try.
PETER SANDHAM
Bus. 386-2111 MONTREAL TRUST
Res. 477-3732

THINKING OF SELLING?
Call me for an evaluation. No obligation. Proven record of sales over several years.
MR. BAXTER, 385-2471
Johnston and Co. Ltd.

MARLIN AGENCIES LTD.
"the new young realtors"
477-6955

271 LOTS FOR SALE

WALL & REDEKOP
REALTY LTD.
1820 Blanshard
386-8321

HOME SITES
Beautifully treed properties, paved roads, electricity, telephone and water services available. Terms available if desired.
Lochside Drive
176 ft. ocean frontage. .44 acre lot for your exclusive home. $18,500.
Horn Road (Sooke)
168 ft. frontage. .51 acre. Water view $13,500.
West Coast Road (Sooke)
4 lots available. .5 to 1.22 acre. Easy access to ocean front. Priced from $6,000 to $8,950.
Ring Kelly Nemeth at 386-8321 or 477-4641 anytime.

PARIS ENTERPRISES
2-acre lots — piped water. PLEASE CALL, 384-0033.

INVEST IN CHOICE PROPERTY in Ardmore, 3 lots available now, by owner, 656-4856.

2 ACRES NEAR MILL BAY. 592-6105.

271 LOTS FOR SALE

JACK MEARS
OAK BAY REALTY LTD.
2194 Oak Bay Ave.
201 - 727 Johnson
"The Professional People"

DOWNTOWN OFFICE
201—727 Johnson St. 386-2291

"BRENTWOOD"
Seaview. Landscaped. All services. Good location. 50'x150'. $8,100. Call: JOHN HOLMS at 386-2291 or 652-1702.

"WESTHOME"
(Off West Saanich Rd.)
Beautifully treed lot. Hydro and water. Area of good homes. Near schools, etc. Only lot left in this area. 101x124. $5,900. Call: JOHN HOLMS at 386-2291 or 652-1702.

"WILLIS POINT"
.52 of an acre. Treed with possible water views. On hydro and phone. Divined for water. $7,500. Call: JOHN HOLMS at 386-2291 or 652-1702.

SOOKE LOTS
2 excellent building lots — approx. ½ acre each. Good road frontage. One for partly cleared and one with well. Both lots well treed. Asking $6,000 and $6,500.

ONE ACRE—$8,500
Excellent value in this highland acreage which includes a good well, driveway, power line installed and partly cleared for building.

JOAN HOPPER
City Brockerage Ltd. 386-3547

ALMOST WATERFRONT
Saanich Inlet is just over 100 yards away from this large (1 1-3 acre) lot in the Glynwood Park Country Estates. Located in an exclusive subdivision it has a lovely panoramic view of the Inlet and Patricia Bay. M.L.S. No. 1497
Price $18,000
PETER SANDHAM
Bus 386-2111 MONTREAL TRUST
Res. 477-3732

SOUTH OAK BAY
ST. PATRICK ST.
2 adjoining lots each 50'x111'. One lot zoned commercial. Asking $26,750
Call Ted Wilkinson—382-4251 anytime.
RITHET AGENCIES LTD.

Saanich Lots:
1— 375x120 ON
INTERURBAN RD.
2— 150x120 ON
CHESTERFIELD
CALL: CLIFF BENNETT
386-2961 or 592-2007
NATIONAL TRUST CO.

SEA VIEW LOT
$11,000
On sewer and situated near park and on a quiet street overlooking Selkirk waters. This will sell fast! Call Vic Wong 385-2458 or 479-6569 Byron Price and Assoc. Ltd.

CADBORO BAY SEA VIEW
.38 acre uninterrupted sea view lot at end of Hobbs Road, on sewer and water. Stream running across edge of property. Full price $14,900.
C. M. BUD FORBES
MONTREAL TRUST
652-2950 386-2111

BUILDING LOT, APPROX. ONE-third acre, with underground wiring and set of plans in Cordova Bay. Views of the area and Mt. Baker. Try $2,000 down on asking price $14,300. JULIE MANNESS, 478-5220. Shirley Philps' Homefinders Ltd.

DUPLEX LOT
Level, no rock, on sewer on Shelbourne St. south of Kenmore. 73½x122 ft. $11,950.
Ken Walters 385-2481 anytime
Swinerton, Stewart Clark, Ltd.

CONTRACTORS
8 lots in Langford, ready for immediate construction. New homes only. No trailers. Priced at $6,500 each. Call G. CHAN 386-2955 or res. 382-9416. Mayfair Realty.

MILL BAY
WATERFRONT ACREAGE
LOTS, FARMS
Call "land specialists," 743-5525
Malahat Realty Ltd.
Mill Bay, B.C.

¾ ACRE VIEW LOT, WELL treed; city water, phone owner. 656-4192.

50X135' CITY LOT, NEXT TO 2528 Fifth Street, $7,500 or nearest offer. 479-6924.

271 LOTS FOR SALE

CITY BUILDING LOT
$9,950
Bill Carnegie at D. F. Hanley Agencies Ltd. 385-7761 or Res. 478-6476.

DUPLEX LOT
Imagine — right in the city, close to downtown, a building lot priced at only $9,000. ROY ELDRIDGE 477-6735 or 386-3231. Block Bros. Realty.

BUILDERS OPPORTUNITY
15,000 sq. ft. multiple building site. Walking distance to town. MRS. McKEAGE 479-5868. Island Pacific Realty Ltd. 388-6231.

BUILDING LOT — $5500.
Completely serviced, Sidney. "Army" Armstrong, J. H. Whittome and Co. Ltd., 388-4271 or Res. 479-2855.

TWO CHOICE LOTS, SEAWOOD Terrace, Gordon Head. Custom build or sell. $14,500 each. Phone 477-9476.

BUILDERS
Two sewered lots, McKenzie Ave. East $18,500. DAR GARSIDE 384-8001. Royal Trust Co.

LEVEL, BROADMEAD, BAKER view, corner lot, No. 8 on Deerwood, 105x125. $16,500. Cash or terms 384-9878.

TWO VIEW LOTS, DONCASTER Mountain, $12,900. Cordova Bay, $11,900. 658-8665.

PRIVATE SEAVIEW LOT, 138'x212'. Ebor Terrace. $12,000. 658-5935 or 477-2156.

273 PROPERTY FOR SALE

JACK MEARS
OAK BAY REALTY LTD.
2194 Oak Bay Ave.
201 - 727 Johnson
"The Profesnional People"

OVERLOOKING CORDOVA BAY
2.94 ACRES
Without a doubt, this is the finest piece of property offered in the Greater Victoria area for some time. On GEORGIA PARK TERRACE, with a complete panoramic view of Cordova Bay and the Gulf Islands, this property is surrounded by high quality homes and development is continuing in the area. The property could easily be subdivided into 7 large lots. A purchaser should be prepared to build a high quality home on one of these large lots and hold the remainder until the 5-acre freeze has been rescinded for this particular area. $10,000 down will handle — Vendor will carry the balance for 2 YEARS with INTEREST ONLY payments monthly. Please call FRED PHILLIPS at 598-3321.

JACK MEARS
OAK BAY REALTY LTD.
2914 Oak Bay Ave.
201 - 727 Johnson
"The Professional People"

ACRES OF OPPORTUNITY
Trees, rocks, alder bottom, a stream and a spring! All this on approx. 27 acres in the lovely Finlayson Arm area. Clear and build now with lots of room to grow your own vegetables and hold the remainder for future subdividing. Asking price of $35,000. So call now to view with: MARKIE MUNN at 386-2291.

BEAR HILL RD.
Approx. 9.6 acres of nicely treed sloping land with approx. 1200 ft. of good frontage and backing onto Bear Hill Park. Full asking price $33,000 with terms.
Call
C. M. BUD FORBES
652-2950 386-2111

APPROX. 155 ACRES NORTH SAANICH
Some of the nicest property in area, almost ¾ of a mile of road frontage on Lands End Road, beautifully treed property.
C. M. BUD FORBES
MONTREAL TRUST
652-2950 386-2111

2 VIEW PROPERTIES
1. One Acre on bus line within 4 mile circle. Some large trees. MLS 2024
2. Cordova Bay. Quiet cul-de-sac. Phone POLLY HIGGINS for more details.
592-4111 or 386-2911.
Shirley Philps' Homefinders Ltd.

JAMES BAY — Michigan Street 32,760 square feet of apartment zoned property. 120x273. Full price $115,000.00. Call Harold Ware of Gardner Realty Ltd. 385-7721 or 598-4358 (Res.)

METCHOSIN DISTRICT
2-acre lots — $6,500 and up
REX HUGHES AGENCIES
LIMITED
478-1729

1 ACRE NEAR CANOE COVE, 145 ft. on Rd. City water. $10,500. Leverton Rlty., 385-8012 — M.L.S. 608.

UNDEVELOPED LAND, SOOKE. Stream on property. 2 acres. 598-2863.

2 ACRE TREED LOT, SOOKE Rd. $7,900. Terms. 478-1975.

274 PROPERTY WANTED

URGENTLY REQUIRED
House in the Gordon Head or Cadboro Bay area that has:
Nice landscaping?
An Ocean View?
2 or 3 bedrooms?
An attractive, but different, floor plan? Please call Eleanor Bray or Margaret Bridger at 386-8321 or 388-5868
Wall & Redekop Realty Ltd.

OLDER HOME NEEDED
ALL CASH AVAILABLE
Do you have an older, lower priced home with 3 or 4 bedrooms, lots of room and lots of renovations to do? $12,000-$15,000 — quick sale. Please call Eleanor Bray or Margaret Bridger at 386-8321 or 398-5668.
Wall & Redekop Realty Ltd.

WANTED IMMEDIATELY
Single building lots in residential areas. For immediate attention phone FREDDY STARKE 388-6231 or 384-9633 Island Pacific Realty Ltd.

WANTED ½ TO 2 ACRES. House not important. North or Central Saanich up to $25,000. WILF DAVIES, 656-5298 or 388-6231. Island Pacific Realty Ltd.

WANTED — WATERFRONT building lot on Saanich Peninsula. Call: Ted Chartres 479-1667 or Res. 385-5508. J. H. Whittome and Co. Ltd. Royal Oak Branch.

CASH NOW
For subdivision or development property. ALF PORCHER, 386-2955 or 384-5823, Mayfair Realty.

WANTED 2 OR 3 ACRES WITHIN 40 miles of Victoria, will pay up to $2,000 per acre. Please phone 658-5271.

BUILDER WILL PURCHASE lots or acreage direct from owner. For information call 382-8521. J. A. Woodward and Co. Ltd.

LOTS, 1-5 ACRES. MUST BE suited for horses. Call LARRY QUAGLIOTTI. 388-6232, 479-6609. Island Pacific Realty Ltd.

APARTMENT-MOTEL, COMMERCIAL sites and sub-divideable land required. Contact Dunduff Developments Ltd. 382-2713.

WANTED; APARTMENT ZONED property suitable 12-30 suite, any area. Private party. Victoria Press, Box 481.

VICKERY AND SONS LTD.
Lots or acreage in any area.
592-6149 592-6622

280 ACREAGE FOR SALE AND WANTED

HORSE LOVERS
Small acreages ideal for country living. Lot sizes range from 1 acre to 2.04 acres. Prices range from $6,500 to $9,500. Immediate area will have facilities for riding instruction, animal boarding, show horse enclosed arena and pastureland. Signs on property indicate size and price. Drive by on Shawnigan-Mill Bay Rd. or call DOUG COLE 478-4494 or GEO. DAVIES 382-3010 and we will take you to this delightful area. Block Bros. Realty 478-5561.

CENTRAL OR NORTH
SAANICH LAND
Have you any acreage, large or small, for sale in these areas? Have clients from the East looking with me now. Please give me a ring immediately, if you have same. Dial 386-2955 or res. 656-4666, ask for JOHN MOLYARD, Mayfair Realty.

280 ACREAGE FOR SALE AND WANTED

CENTRAL SAANICH
(A) 7 acres of cleared level land ideal for horses or cattle. Mostly in pasture with treed borders for privacy.
Asking $36,500.00 — Terms
(B) 5½ acres of cleared level land, industrial zoned, on main road, ideal for warehouse or shops.
Price $95,000.00 — Good Terms.
385-3435 — AL VICKERS — 652-2266
P. R. BROWN & SONS LTD.

GOLDEN ACRES
12.3 acres to be exact and an excellent buy for those who can visualize the future potential. With 700' of road frontage which could be a future scenic highway and only ½ hour drive to Victoria. This Highlands area property warrants your inspection. Call today to view survey map and discuss terms on the asking price of $24,000. Call:
479-1667 479-6648
BILL ANDERSON
J. H. Whittome & Co. Limited
Royal Oak Branch

CENTRAL SAANICH
10 ACRES
Tucked away at the end of a quiet road. Front three acres cleared. Driveway and domestic well. Beautifully treed. Close to Woodwyn farm. Protected 10 acre minimum. Owner will take low down payment and carry balance. $41,000. Call Simon Flett anytime 385-2471. MLS 1761.
Johnston and Co. Ltd.

ACREAGE—EAST SOOKE
Approx. 37 acres of wooded virgin land offering secluded building sites for those seeking sanctuary in a private natural setting. Walking distance to seaside park. Will subdivide into 10-acre parcels at $1,500 per acre. For details please call STAN JAMES at 386-2955 or res. 592-3740 or WAYNE SCOTT, 386-2955 or res. 479-6087. Mayfair Realty.

CORDOVA BAY
Directly over Cordova Bay. I offer 6.84 acres already subdivided into three pieces, one 2.74 ac., the second 1.97 ac. and the third 2.13 acres. Well treed. Must be sold together. A wonderful holding property or building sites for an enterprising contractor. Full price $65,000. To view this exclusive listing call 386-2955 anytime, ask for JOHN MOLYARD, Mayfair Realty.

WANTED: ABOUT 2 ACRES land, general climatic condition of Victoria for a home garden and fruits only. Will accept active farm land but prefer non-farm type. Year round access. If reasonable, will Deed back to owner, including improvements in 20 years or less; Free! Victoria Press Box 500.

12 ACRES METCHOSIN
This well treed land features several good building sites, has a road winding through the property and is close to schools, stores etc. Asking $26,500. To view call DOUG COLE 478-4494 or NORMA SAUNDERS 642-3455 or 478-5561. Block Bros. Realty.

MARY HILL
METCHOSIN
2-ACRE LOTS
$8000 and up. Close access to Weirs Beach. For plan phone owner, 478-2563.

ATTENTION: INVESTORS OR DEVELOPERS
First time offered about 10 miles from City Centre approximately 47 acres
$47,000
That's right, only $1,000 per acre.
Call Don Lewis 386-9181
Douglas Realty 385-8784

"MINI MOUNTAIN"
SECLUSION — VIEWS — BUILDING SITE CLEARED—ROAD CONSTRUCTED. Mini Log Cabin included in the low price of $8,900. Just 2 miles past Glen Lake. Contact RAY SMITH 384-8001 or 479-7777 ROYAL TRUST CO.

ACREAGE — QUALICUM BEACH
4 townsite lots totalling 1.99 acres. Water on street, partly treed, near golf course, and hotel. Asking $37,000 with terms. Jack Laidlaw, Mitten Realty Ltd., 146 West 15th., North Vancouver.

ACREAGE—QUALICUM BEACH
4 town site lots totalling 1.99 acres. Water on street, partly treed, near golf course and hotel. Asking $37,000 with terms. Jack Laidlaw, Mitten Realty Ltd, 146 West 15th. North Vancouver.

CASH
For property in the Greater Victoria area including Colwood and Metchosin
KASAPI CONSTRUCTION CO. LTD., 386-6191

ACREAGE FOR SALE?
Large or small, with or without some building lots, etc. Call GEORGE CHAN, the specialist in Land. 386-2955. Mayfair Realty.

4.2 ACRES $10,900
On Sooke Rd. 400 ft. Rd. frontage, driveway, building site. FREDDY STARKE 388-6231 or 384-9633 Island Pacific Realty Ltd.

WANTED: FARM OR ACREAGE FOR INVESTMENT OR DEVELOPMENT. Western Homes Ltd. 382-2157 (24 hrs.).

LOVELY TREED LOT, 3.32 acres, 954 Walfred Ave., phone 479-4302.

WANTED: 10 OR MORE ACRES with waterfront on Sooke Basin. Victoria Press Box 492.

285 UP-ISLAND PROPERTIES

VANCOUVER ISLAND
BUY LAND!
1-3 —1 ACRE SIZE
OCEAN VIEW — TREES
$35 DN. — $35 MONTHLY
Buy land at just $35 monthly, they aren't making it any more. Have lots of fir, pine, cedar and arbutus trees for privacy. High elevation with spectacular view of Georgia Straits and mainland mountains across the ocean. Ideal investment, retirement or recreational property, only 10 minutes north of Nanaimo. Paved roads, piped water. Invest just $35 in land each month and watch the value go up! For brochures and information contact Peter Kloosterboer, C-O Nanaimo Realty Co. Ltd., Box 518, Nanaimo, B.C. or phone 754-2311 or eves. 758-7771.

1.3 ACRE
COWICHAN STATION
A neat and tidy and very comfortable bungalow on flat, landscaped lot of over an acre. Excellent well, several fruit trees, big vegetable garden. This is a well situated house, near the Hillbank train stop. Large LR with FP, good sized dining area, fully modern kitchen. One large bedroom with second under construction. This is an excellent retirement home or good investment property at just $16,950, firm price. Call 388-6231.
ANNE DUGGAN
PETER BARDON
Island Pacific Realty Ltd.

RECREATIONAL LOTS
NORTH OF QUALICUM
Investment and campsite lots. Ideal for trailer, campers, during summer or weekend holiday. Treed, ½ acre, some with water systems, hydro, close to beaches boat launching, etc. Priced from $2,800 to $5,000. For information write or phone Frank or Dave McLaughlin 754-2311 or eves. 390-4334 or 753-5847, c-o Nanaimo Realty Co. Ltd., Box 518, Nanaimo, B.C.

SEAFRONT
PRIVATE DEVELOPMENT
A unique 10½ acre property on a safe, warm and sandy beach is being developed on the east coast of V.I. as a private holding company. Hunting, fresh and salt water fishing, marinas, riding stables, golf and supermarket shopping all within easy driving distance. Only 12 lots planned with secluded treed building sites. Shares are $10,000 each. Write for subdivision plan and further details to The Advertiser, P.O. Box 190, Parksville, B.C.

WATERFRONT LOT
CHEMAINUS
Exceptionally beautiful view property. 90' waterfront by 200' deep. Good arable land. On all services. Asking $12,500 with excellent terms available. 386-1361 HARRY WOOD 592-2647 CANADA PERMANENT.

LOT FOR SALE: DICKINSON Way, Parksville at French Creek. Price $3950. Phone 477-6026

285 UP-ISLAND PROPERTIES

PARKSVILLE

WATERFRONT ACREAGE
Approx. 30 acres overlooking Georgia Strait. Includes oyster lease and large family home plus numerous outbuildings. Contact Rod Ohlson, office or eves. 248-6294. W-70.

RIVERFRONT ACREAGE AND HOME
20 acres with approx. 1000' of Riverfront on Englishman's River, property is ½ cleared, all fenced, with horse barns, an older, but good, 3-bedroom, full basement home with fireplace. Full price $70,000. Call Del Johnston, office or eves. 248-3153. A-260.

SPANISH SPLENDOR
Fabulous 4-bedroom home in the Village of Qualicum. Over 2,000 feet of living area in the "Old World" charm of Spanish architecture. This quality home is loaded with unique features such as sundeck with built-in barbecue and a fireplace in the master bedroom. The lot is just short of ½ acre in size and provides a natural wooded setting for this fine home. Offered at well below replacement cost at $39,500. For an appointment to view, phone Bill Goard eves. 248-6963. H-570.

WATERFRONT RETIREMENT
Charming, 2-bedroom home with 88' of beach in the Village of Parksville. This exceptional home has over 1,200 sq. feet of gracious living area with provisions for a third bedroom. The lot is level, nicely treed and totally fenced. An excellent investment at the full price of $39,000. M.L.S. For more information, call Bill Goard, eves. 248-6963.

R. THWAITES AGENCIES (1972) LTD.
Phone 248-3229 Parksville, B.C.

EAGLECREST
PROPERTIES
FOR SALE
—Overlooking and adjacent to the popular new Eaglecrest Golf and Country Club on Vancouver Island.
—Properties sit on quiet cul-de-sacs and are well treed to provide each owner with the maximum privacy and seclusion.
—Direct and easy access is provided to the nearby beach and ocean for each lot owner.
—Serviced sites offer water, telephone, etc. and full facilities exist as close as one mile away in Qualicum Beach Village.
—Area is unsurpassed for recreational, retirement or investment purposes.
—Lots are priced to sell!! Ranging from $7,200 to $12,200 with excellent terms as low as 20 per cent down and the balance over four years at 8½ per cent.
—Sales office located on the site, next to the clubhouse, is open daily for your convenience. For further information, please call
CAPILANO HIGHLANDS LTD.
1520 WEST GEORGIA ST.
VANCOUVER 5, B.C.
TELEPHONE 682-3764
OR
QUALICUM REALTY LTD.
680 MEMORIAL AVE.
QUALICUM BEACH, B.C.
TELEPHONE 752-9531

ALL THIS FOR $19,500
Older 3 bedroom home, full basement, carports, workshop, out buildings, .98 acres. 746-5863 Duncan.

290 FARMS FOR SALE and WANTED

TWELVE ACRE FARM
RAISES BEEF CATTLE
LOVELY HOME AND
BUILDINGS, BOX STALLS
FULL LINE EQUIPMENT
This has been operated as a HOBBY FARM but could easily be worked to show a reasonable profit if full time spent here. Would make an IDEAL RIDING ACADEMY or for professional men as a TAX WRITE-OFF — THE HOME, which is only 15 minutes to downtown, is almost completely renovated with LARGE 22 ft. living room—HUGE dining room—kitchen—THREE big bedrooms FULL BASEMENT. The barn has a LARGE WORKSHOP, also a LOAFING SHED, HAY STORAGE, A FEED BARN all with cement floors. TRACTOR, PLOW, BALER AND ALL IRRIGATION EQUIPMENT INCLUDED in the LOW PRICE of only $89,500. ALSO INCLUDED 18 acre lease of hayland. Hardly anything can be seen from the road so drive-by's are USELESS. NO CHARGE for LOOKING. Appointments ANYTIME.
ROSS CORBY 384-8001 Royal Trust Co.

ROYAL OAK!!
MINI FARM
3.21 HORSEY ACRES!!
Just put on the market 3.21 secluded acres—level for the most part — ideal for a horse ring and paddock. A woodsy place or two for seclusion and chickens. Comfortable 8-year-old extremely well built, modern home. 3 bedrooms and full basement. The old original farm home is nearby and full of hay at present. Could be skidded to rear of property for barn use, (Imagine a box stall with a fireplace!) Here today — Gone tomorrow. Price $46,500. Call:
MR. STOTHERS
386-1341 or 658-5285
A. E. LEPAGE
BOULTBEE SWEET LTD.
Hillside Shopping Centre

NORTH SAANICH
HOBBY FARM
$37,900
Situated on 2.93 acres, this 3 bedroom, part bsmt. home of 1,010 sq. ft. offers complete seclusion for those wishing to escape from the hustle and bustle of city life. Partially cleared with ample water supply and subdivision potential, this small acreage is hard to come by. The home features a rustic exterior with living room, fireplace and large, family-sized kitchen. Asking $37,900 with terms arranged to suit approved purchasers. To view and obtain full details, call BILL KNOWLES at D. F. HANLEY AGENCIES LTD. 385-7761 or RES. 656-3779. M.L.S. 2059.

THE GOOD LIFE
Country living with city conveniences on this 42 acre farm located in the Sooke area. Gently sloping land, approximately 30 acres cleared and in pasture. There is an attractive 2 bedroom full basement home; outbuildings include a barn, cold storage plant and workshop. This property is ideal for mixed farming or recreational activity in a fine community. Price $63,650, terms available. Kelly Nemeth at 386-8321 or 477-4641. Wall and Redekop Realty Ltd.

HORSE LOVERS!
ATTENTION!!
OVER 5 ACRES
TRY YOUR OFFER
Very Very secluded yet 4 miles to MAYFAIR. Older Home, big big barn, chicken house. 3 car garage, lovely rolling land to creek. Board horses here. ASKING $75,000. Call ROMA NICOLL 386-2955 anytime.
MAYFAIR REALTY

20 ACRES
NORTH SAANICH
McTavish Road area. Level land, fenced and cross fenced and currently producing 24 tons of hay. Large four bedroom older house and numerous outbuildings. Asking $85,000.00
BRENT D. EWING
388-6424 (658-5661)
BAYSHORE REALTY LIMITED
512 Fort St.

293 GULF ISLANDS PROPERTIES

PENDER ISLAND
.6 ACRE
This handsome new two bedroom house has all the benefits of secluded country living with all the comforts of a contemporary city home. Situated one block from a beautiful half mile long lake, it enjoys adequate privacy and separation from adjoining properties. Seaviews to the southwest from its high location. Cement basement, automatic oil furnace, sliding doors to a generous sundeck and all for $24,000. Act fact on this one. Call
384-8126 J. P. BELL 656-4293
384-8126 G. PERODEAU 656-4525
Pemberton, Holmes Ltd.

293 GULF ISLANDS PROPERTIES

HALF ACRE
WATERFRONT
RETIREMENT
INVESTMENT
Just 30 minutes south of Nanaimo, yet offering all the privacy that nature can provide. Coho Cove Estates on B.C.'s famous Gulf Islands, offers ½ to 1 acre choice lots with beach access and free moorage for only $25 down and $25 per month. Only $2,500 buys a park lot with the whispering pines and the tang of the sea. Fish from your doorstep on a half-acre wooded waterfront lot for $64 down and $64 per month. Take the first step now! For brochures and information phone or write Glen Galloway c-o Nanaimo Realty Co. Ltd., Box 518, Nanaimo, B.C. or phone 754-2311 or eves. 758-5537.

FULFORD HARBOUR
7 ACRES
This lovely treed land is just a step from the ferries with unobstructed seaviews and many secluded homesites.
Asking $45,000.00 — Good Terms
AL VICKERS — PAT MUSTERS
Phone — 385-3435 — M.L.S. No. 1834
P. R. BROWN & SONS LTD.

SALT SPRING ISLAND
4 lots each ¼ acre near GANGES to be sold in one parcel. Near sea, fronting on GRANTVILLE ST. Only $8,900 for entire property.
384-8126 MR. GREENE 385-0795
Pemberton, Holmes Ltd.

SOUTH PENDER ISLAND, 3 acres, 700' of waterfront, beautifully treed, View Mt. Baker. $35,000. Victoria Press, Box 483.

GABRIOLA ISLAND, BEAUTIFUL acre lot. Wooded, potential water view. Walking distance to beach. $4,000. 758-6033.

SALT SPRING ISLAND, 160 acres, forest land, $44,000. Terms. 382-7522.

TRADE
THROUGH
CLASSIFIED

DEFENCE CONSTRUCTION (1951) LIMITED
NOTICE TO TENDERERS
PROJECT: Bathroom Renovations PMQs, CFB Comox, B.C.
File: CX 263 10
Tender closing date for the above referenced has been extended from 3:00 p.m., Eastern Daylight Time, Thursday, October 5, 1972 to 3:00 p.m., Eastern Daylight Time, Thursday, October 19, 1972.
N. J. Smith, Secretary,
Defence Construction (1951) Limited,
225 Metcalfe Street,
Ottawa, Ontario,
KIA OK 3

NOTICE OF APPLICATION FOR CHANGE OF NAME
NOTICE is hereby given that an application will be made to the Director of Vital Statistics for a change of name, pursuant to the provisions of the "Change of Name Act," by me: Pamela Mary Bewley of 106—467 Lampson Street, in Victoria, in the Province of British Columbia, as follows: To change my name from Pamela Mary Bewley to Pamela Mary deConey.
Dated this 5th day of October, A.D. 1972.
P. BEWLEY

THE CORPORATION OF THE DISTRICT OF SAANICH
TAKE NOTICE
LIST OF ELECTORS
1972 - 1973
The Court of Revision on the Municipal List of Electors for the year 1972-1973 will sit at No. 2 Committee Room, Municipal Hall, 770 Vernon Avenue, on WEDNESDAY, November 1, 1972, at 10:00 a.m.
The list will be posted upon the Notice Board at the Municipal Hall on October 20, 1972.
"G. Hayward,"
Muncipal Clerk

"Zoning By-Law, 1956, Amendment By-Law (No. 288), 1972"
CITY OF VICTORIA
NOTICE OF HEARING
Notice is hereby given that all persons deeming their interest in property affected by the above-mentioned draft Zoning By-law Amendment (No. 288) will be afforded an opportunity to be heard on the matters contained therein before the City Council at a Public Hearing to be held in the Council Chamber, City Hall, on THURSDAY, the 12th day of OCTOBER, 1972, at 2:00 p.m.
Copy of the by-law may be inspected at the office of the undersigned in the City Hall between the hours of 8:30 and 4:30 p.m., Monday to Friday inclusive.
DRAFT BY-LAW (No. 288) provides for ONLY:
The addition of the words and figures "and provided further that the requirements of this part shall not apply as well to any building
(a) that was wholly constructed prior to the year 1910 and
(b) that is used or intended to be used as and for a residential commercial building within the meaning of Section 9.2.2.4"
after the words "transient accommodation" where the same appear in Section 17.1 thereof. (Case of City of Victoria).
F. M. Waller,
City Clerk.
City Hall,
Victoria, B.C.

NOTICE TO CREDITORS AND OTHERS
Re: ESTATE OF ADELINA GRACE ADDEMS (also known as Adeline Grace Addems, Grace Addems and A. Grace Addems), deceased.
NOTICE is hereby given that creditors and others having claims against the Estate of Adelina Grace Addems (also known as Adeline Grace Addems, Grace Addems and A. Grace Addems), deceased, late of 274 Beach Drive, in the municipality of Oak Bay, in the Province of British Columbia, are hereby required to send them to Harman & Company, Solicitors to the Executors of the said Estate before the 13th day of November, A.D. 1972, after which date the executors will distribute the assets of the said deceased having regard only to the claims of which they then have notice.
DATED the 28th day of September, A.D. 1972.
John Howard Harman and Robert Howard Gibson Harman, Executors.
Harman & Company,
Barristors and Solicitors,
Suite 540, 645 Fort Street,
Victoria, British Columbia,
Solicitors.

THE CORPORATION OF THE DISTRICT OF OAK BAY
Notice of a Public Hearing on Amendments to the Zoning By-Law
NOTICE is hereby given that all persons who deem their interest in property affected by the following proposed By-laws, will be afforded an opportunity to be heard before the Municipal Council on the matters contained therein, at a Public Hearing to be held in the Council Chamber, Municipal Hall, Oak Bay, B.C., on October 16, 1972, commencing at 7:30 p.m.:
(a) By-law No. 2905—Establishes regulations for Yacht Club Zone (Water Lot 110), including parking regulations.
(b) By-law No. 2922—Amends Townhouse Regulations to require minimum of 10 ft. between buildings, where there are no windows in adjacent walls.
(c) By-law No. 2923—Rezones Lot A, Plan 12394 (1447 St. David Street) from Apartment Zone to Guest House Zone.
Copies of the proposed By-laws may be inspected on the Notice Boards of the Municipal Hall, Oak Bay, B.C., on any weekday except Saturday, between the hours of 8:30 a.m. and 4:30 p.m.
E. H. HART,
Municipal Clerk.

Chemainus Stifles Norsemen Rally

	P	W	L	T	F	A	Pts
Chemainus	1	1	0	0	9	7	2
Butlers	1	1	0	0	2	1	2
Labatts	1	0	0	1	2	2	1
Norsemen	2	0	1	1	9	11	1
Boxing Club	1	0	1	0	1	2	0
Esquimalt	0	0	0	0	0	0	0

CHEMAINUS — Chemainus Blues staved off a rally in the final period to down University of Victoria Norsemen, 9-7, Saturday night at Fuller Lake Arena.

Blues, defending champions of the Vancouver Island Hockey League, got two-goal outputs from Dave Griff, Randy McLeod and Vern Lambourne. Bill Harwood, Bob Wilson and Earl Robinson were the other scorers for Blues, who led, 2-0, after the first period and, 6-2, after two.

George Biggs led Norsemen with three goals. Bob Nisbett, Kevin DeWynter, Tom Webber and Mitch Lambert completed the UVic scoring.

A total of 76 minutes in penalties was handed out, in the rough contest including four majors and a game misconduct.

La Prevoyante Tops Fillies

NEW YORK (AP) — Unbeaten La Prevoyante toyed with seven other two-year-old fillies Saturday as she won the $114,100 Frizette at Belmont Park for her 10th victory and eighth stakes triumph.

Jean-Louis Levesque's tremendous Canadian-bred daughter of Buckpasser-Arc Dancer broke on top and stayed there for a two length victory over 30-1 shot Cam Axe.

Play Monday

A Vancouver Island Soccer League game, scheduled for Saturday, between Victoria Lusitanos and University of Victoria Vikings was postponed until Monday. It will be played at Centennial Stadium at 2:15 p.m.

T-Birds Win

VANCOUVER (CP) — University of British Columbia Thunderbirds downed University of Calgary Dinosaurs, 10-6, Saturday in intercollegiate football at Thunderbird Stadium.

LUNDS
926 Fort St.
Almost New Consigned
FURNISHINGS BY AUCTION
TUES. 7:30 P.M.
On View
Tues. 9 a.m. to Sale Time
"Admiral" 25" Color TV
(2 years old—cost approx. $1,200)
Near New Chesterfield Ste.
"Coombs" Chesterfield
Two Hide-a-Beds
and Single Hide-A-Bed
Coffee and End Tables, Several Good Carpets, Danish Style Love Seat, China, Glass, Lamps
Maple Finished Desk and Chair, Chinese Carved Liquor Cabinet, Bookcase almost New
6-Pce. Dinette Ste. (with Hutch)
Several Dinette Suites
Bedroom Furnishings, 7-drawer Maple Finished Chest,
Fold-a-Way Beds,
"Hallicrafter" Ship-to-Shore Radio, Surveyors' Transit, etc.
Late Model Appliances
Refrigerators, Port. Dishwasher
30' Ranges, Washers,
Small Appliances
As-New Rotary Mower
1967 "YAMAHA"
Twin Motorcycle

PRELIMINARY NOTICE
Autumn
ANTIQUE AUCTION
In Our Salesrooms
On a date to be announced
We are NOW accepting Suitable Consignments for this interesting sale.

THANKSGIVING AUCTION
In support of church work on northern Vancouver Island for the Anglican Diocese.
To be held in the Cathedral Hall, 912 Vancouver Street
Saturday, October 14th, 2 p.m.
Watch for further particulars
LUNDS AUCTIONEERS & APPRAISERS PHONE 386-3308

Since
1912

A tradition of courtesy, kindness and service

Our greater purchasing power helps keep costs lower. We provide direct removal anywhere in the Pacific Northwest by our own vehicles, regular airline service, or chartered aircraft. Arrangement may be made at any of the six Sands Chapels for service at one of the others.

SIX FUNERAL CHAPELS
SANDS MEMORIAL CHAPEL OF CHIMES
Victoria, B.C., Phone 388-5155
SANDS CHAPEL OF ROSES
Sidney, B.C. Phone 656-2932
SANDS CHAPEL OF HEATHER
Colwood, B.C. Phone 478-3821
HIRST FUNERAL CHAPEL (Sands)
Formerly Hirst Funeral Chapel Ltd.,
Duncan, B.C. Phone 746-5212
LADYSMITH
FUNERAL CHAPEL (Sands)
Ladysmith, B.C. Phone 245-2331
WESTWOOD
"CHAPEL OF FLOWERS" (Sands)
Nanaimo, B.C. Phone 753-2032

Sands
MORTUARY LIMITED

Integrity at time of need
A MEMBER OF THE
BRITISH COLUMBIA FUNERAL
SERVICES ASSOCIATION

IT'S TRUE! JUST ONE LONG SEAM

PRINTED PATTERN M391 SIZES 8-16

ONE SEAM IN BACK (no side seams) for the sleekest, chic-est dress of summer created by that design wizard, Mr. Blackwell. Just one-main pattern part to cut out and stitch up means you can make Printed Pattern M391 one day and wear it the very next. Choose travel-wise knits, linen, blends, crepe or cotton — have it sleeveless or with romantic, gathered sleeves. Above all, MAKE IT SNAPPY for the 1001 busy occasions of any season.

Send ONE DOLLAR for Printed Pattern M391 to the Daily Colonist, 60 Front St. W., Toronto, Ont. (Add 15c for each Pattern for first class mailing and special handling.) Please print plainly YOUR NAME, ADDRESS with POSTAL CODE, STYLE NUMBER and SIZE. Ontario residents add 5% sales tax on patterns.

SEND NOW! OUR 1972 COUTURE PATTERN BOOK will make your dreams of an entire wardrobe of designer clothes come true — everything from pantsuits to city shorts to mini-jumps to dresses, costumes, separates for Misses', Half Sizes. Includes 50c FREE coupon — apply to any One Dollar pattern in our Book No. 27. Send 50c now!

INSTANT FASHION BOOK! Learn to stretch, accessorize, revitalize your wardrobe. Choose right lines to minimize flaws, avoid mistakes. 128 pages, hundreds of pictures, $1.00.

INSTANT SEWING BOOK helps you to wear tomorrow what you start sewing today. 500 illustrations. Only $1.00.

Woodward's HOME & HOBBY SALE

Enoch Fumes About Heath

Powell
... 'voters cheated'

ILKLEY, England (AP) — Enoch Powell, stormy maverick of the Conservative party, delivered Saturday his most direct and sweeping attack so far on Prime Minister Edward Heath, accusing him of demolishing party policies and cheating the electorate.

His speech to a right-winge party rally here came less than 36 hours before the opening of the annual Conservative convention and, unusual even for Powell, he assailed Heath by name.

The party's Central Office, as a result, took the unusual step of refusing to distribute copies of his speech to the press and to party organizations throughout the country, as it normally does.

"Little more than two years after Mr. Heath took office, the main portions of the edifice of Conservative policy have been demolished by their builders," Powell said.

The largest rent in the fabric of Tory doctrine — "an almost cataclysmic one" — he continued, "was inflicted last week by the prime minister's announcement of his new proposals on prices and incomes, a package so suddenly assembled and so ill-digested that it took his own Cabinet colleagues and the Conservative Central Office utterly by surprise.

Powell accused the government of adopting Socialist economic policies by its efforts to work out a prices and incomes policy.

Other issues included continuance of a ban on arms sales to South Africa and sanctions against Rhodesia; economic doctrine, including continued government aid to such "lame-duck" industries as Rolls-Royce; acceptance of Asian immigrants from Uganda, and British entry into the European Common market.

These violations of what Powell saw as party doctrine have left the British public with "a sense of being taken for a ride," he said. "The result is a sour and prevalent taste of having been cheated."

Drink Blamed In Rail Deaths

SALTILLO, Mexico (AP) — The death toll in the train wreck near here rose to 165 Saturday, and authorities said blood tests indicated the engineer had been drinking.

A spokesman for the National Railroads said the brakes of the train were in perfect condition but the train was travelling at about 75 m.p.h.—twice the speed allowed on the downhill curve where it derailed.

A survivor said the train roared down the hill "like a wild animal" before the derailment Thursday night.

The engineer, identified as Melchor Sanchez, and five other crew members were placed under arrest.

At the crash scene, rescuers were trying to reach one of the railroad cars still buried in the rubble nearly two days after the accident.

Doctors were forced to make amputations to free victims who survived the crash and subsequent fire but were trapped in the wreckage.

"Don't cut my mother, please, she's my mother," cried a 10-year-old boy while a doctor was forced to amputate an arm of the 40-year-old woman to free her.

Uganda Peace Detailed

DAR ES SALAAM, Tanzania (UPI) — Tanzania and Uganda announced Saturday terms of a five-point peace pact worked out between their foreign ministers earlier in the week at Mogadishu, capital of Somalia.

It called for both East African neighbor countries to withdraw their troops from their common frontier by Oct. 19, cease hostile propaganda against each other, and refrain from harboring forces operating from the territory of one nation against the other.

The document was released simultaneously in Mogadishu, Dar Es Salaam, and in Kampala, capital of Uganda.

The agreement also called on each side to release nationals of the other seized on a number of charges over the past 15 months.

Foreign Minister Omer Arteh Ghalib of Somalia, who organized the peace talks, signed the pact Thursday night along with foreign ministers John Malecela of Tanzania and Wanume Kibedi of Uganda.

MULLINS MARINE
10-SPEEDS
LOW MONTHLY TERMS
925 YATES STREET

Advertisement

What to do when your ears fail

Ears today take a lot more abuse than in the good old days. That's why you should know about hearing corrections and modern hearing aids. Read the 16-page book "New Hope For the Hard-of-Hearing." It's free! Just write Dept. 2261, Beltone Electronics Corp., 4201 W. Victoria St., Chicago, Ill. 60646.

OVERWEIGHT

Artist's Picture of You at 183 Pounds

Why Dilly-Dally?

Many women dilly-dally with their figure trimming program because they think it will be too expensive, in money. They rarely consider the cost in terms of how they look, or how they feel, or the cost of feeling old while they're still young.

We at Hilton's don't want anything to stand between you, your health and figure. We would suggest you get started right away. So, for a limited time only, we have reduced our rates to save you money. Come in now, or call first.

DRASTIC REDUCTIONS FOR US —
DRASTIC REDUCTIONS FOR YOU

Same Artist, Same Girl, Same You — 5 Months Later at 127 Pounds.

TOGETHER WE CAN DO IT

ASK TO SEE OUR WRITTEN MONEY-BACK GUARANTEE

NO DISROBING, NO CRASH DIETING, NO STRENUOUS EXERCISING
WE ARE NOT A GYM — NO MEMBERSHIPS

FOR A LIMITED TIME ONLY — A "DO IT NOW INCENTIVE"

CALL NOW, TODAY! 383-4178
Or drop in for your free courtesy tour and figure analysis. No obligation.

of 20% off

The Regular Rate of $2.00 PER TREATMENT

HILTON—TRU-DIMENSIONS
Figure Salons
3025 SHAKESPEARE ST. VICTORIA, B.C.
383-4178

OPEN DAILY 9 TO 9 — SATURDAYS 9 TO 3

Louis Lindholm
for Esquimalt-Saanich

Louis Lindholm is a down-to-earth man. He has grown up with British Columbia. Early in his life he can remember "hot stove" discussions taking place every Saturday night at his grandfather's bakery in Chilliwack. The real issues of day to day living became part of Louis Lindholm and they still are.

He thinks about these and the best solutions and then gets to work. Louis Lindholm is "in touch" all the time.

Louis Lindholm wants to be your M.P. Louis doesn't hide this ambition. He believes that a politician shouldn't just talk about people's problems; a politician can do something about them. He can do things for people. In Ottawa he can be doing just that. That's why he wants to be your M.P. in Esquimalt-Saanich.

LINDHOLM IS LIBERAL

You're invited to meet Louis Lindholm at the Sidney Coffee Party at St. Andrew's Church Hall, Tuesday, Oct. 10, at 8 p.m.

Meet Louis Lindholm and David Groos at Hillside Shopping Centre, Saturday, 11 a.m. - 4 p.m.

Inserted by the Esquimalt-Saanich Liberal Association.

the Bay

Take a trip. Taste the world.

At The Candy Import Fair October 10 to 14.
It's an international gathering of beautiful bon bons! Lemon drops to licorice, from Liverpool to Luxembourg. And it's all happening in the Bay's Candy department.

! And lots of yummy samples of the very best sweets from far and wide! So come to the Fair . . . and get a taste of the world!

From England

S30 **Basset's Licorice Allsorts.** Made in Sheffield. All all-time favourite. **Lb. .59**
S31 **Tavener's English Tinned Sweets.** From Liverpool with love. Sour Lemon, Caramints and Fruitdrops. **10 oz. gift tin. .65**
S32 **Terry's Chocolates.** Delicious Devon milk chocolate in a festive gift package. **1 lb. box. 2.75**
S33 **After 8 Mints.** Mayfair elegance in after-dinner mints, covered in dark chocolate. **7¼ oz. box. $1**
S34 **Quality Street.** Olde English flavour, in chocolates and toffees. **1 lb. box. 1.75**

From Switzerland

S35 **Tobler Swiss Chocolate Bars.** The finest chocolate this side of the Matterhorn. Over 20 flavours to choose from, including Narcisse, Amanda, Mocca, Noisetta, and more. **3 oz. bar. .49**

From Scotland

S36 **Keiller's Pick and Mix.** Authentic Dundee sweets include butterscotch, clear mints, licorice toffee and chocolate mint crisps. **lb. .69**

From Holland

S37 **Genuine Dutch Candies and Chocolates.** Famous sweets from famous candy-makers . . . such as De-Gruyter, De Heer, Verkade, Van Netten and many, many more.

Overseas Gift Service

It's the Bay's own version of the Good Ship Lollipop! And it's an efficient and economical way to send gift hampers to the U.K. and most of Europe. All you do is place an order for the hamper of your choice. (There are cheeses, apples, candies, biscuits and much much more.) The Bay takes care of everything else. You'll save time and money on postage, packaging, and customs duties — and you'll be treating your friends and relatives overseas to a delightful gift. Ask about our Overseas Gift Service in the Candy department.

Use your Bay Account. Enjoy those new things now.

The Bay will be closed on Monday, October 9, Thanksgiving. Store re-opens 9:30 A.M. Tuesday.

PHONE 385-1311. GULF ISLANDS AND ISLAND CENTRES A ZENITH 6040 TOLL FREE.OUTSIDE GREATER VICTORI
STORE HOURS: 9:30 A.M. 'TIL 6:00 P.M. DAILY.
THURSDAY AND FRIDAY 9:30 A.M. 'TIL 9:30 P.M.
FREE CUSTOMER PARKING IN THE BAY PARKADE.

Hudson's Bay Company

The Islander

Daily Colonist Magazine

VICTORIA, B.C., SUNDAY, OCTOBER 8, 1972

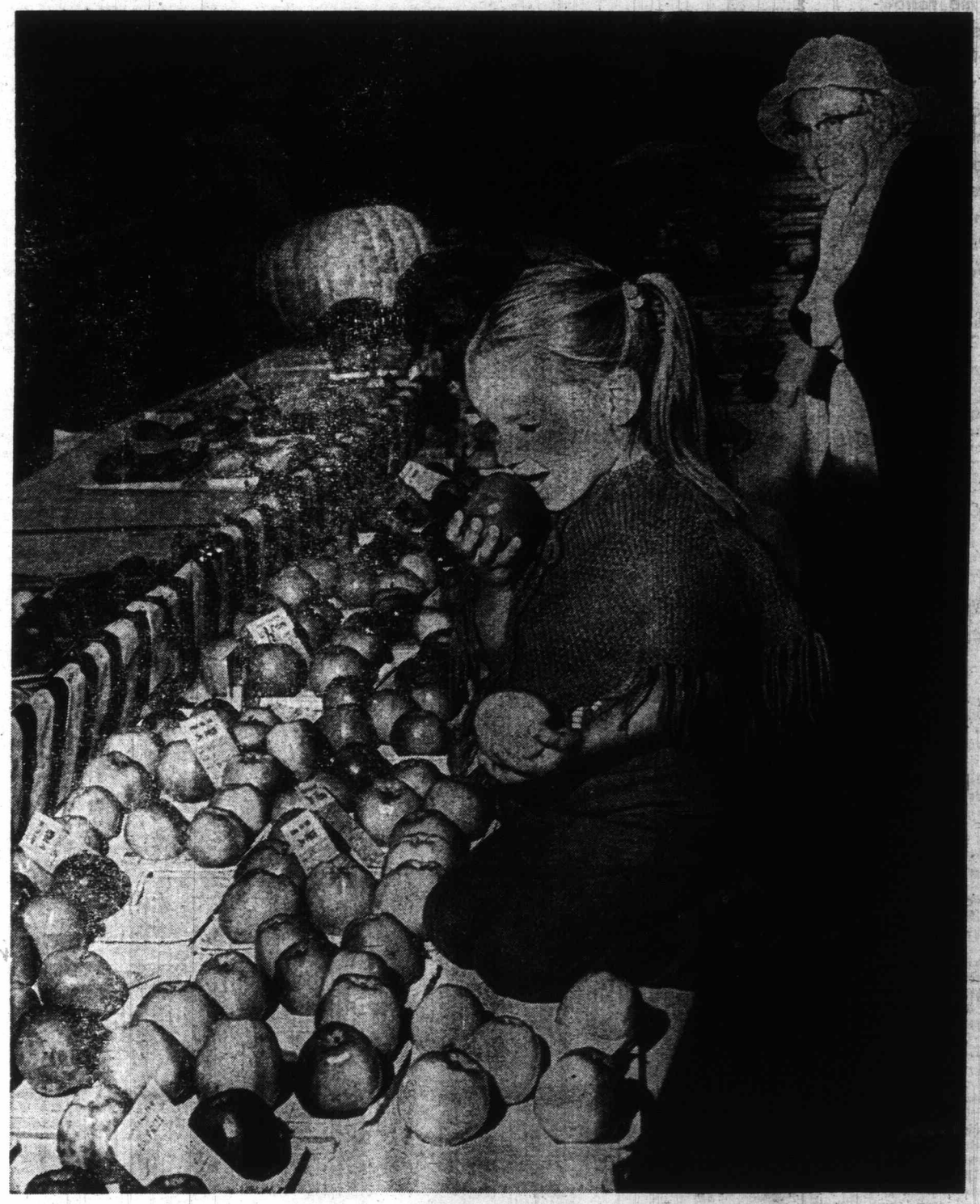

Four-year-old Yvonne Chwojka gets a pre-Thanksgiving taste of apples at Sooke Fall Fair. – *Jim Ryan photo.*

Some 10 years ago I knew a very rewarding and all too short friendship with a gracious and clever Englishwoman, now gone, who lived on Tudor Road.

This was Lillian, Mrs. E. P. Heywood, born near Windsor Castle, whose hobby was the collection of legendary and historic lore, odd yarns, ghost tales, pertinent sayings and colorful verse, all relating to England.

With Love From Lillian

She wrote to me, following the appearance in* The Islander *of a story or two of mine which had taken her fancy, inviting me to come and have tea with her, and offering me further material which she thought might be of interest both to myself and to my readers.

I went, many times. She wasn't well, even then, and must spend much of her time abed, often in pain, but she was always bright, cheerful, and an exceptionally interesting conversationalist. She was simply full of unusual stories, all of which she had written down, by hand, in a number of hard-covered journals.

Two of these she gave me. "Use whatever you like out of them," she said, "with my love!" So I did.

She had, I recall, a remarkable parrot. No one knew how old it was, but Lillian had had it for a full 40 years. It was a most knowing bird, and quite notorious for its diabolical habit of coming out with remarks which were sufficiently pertinent to leave those present somewhat shaken, convinced that the creature could follow the conversation.

For instance. Contributing to a discussion of a recent rather dangerous occurrence of some sort, Polly commented thoughtfully: "Myself, I was terrified!" A bit of barbed gossip once brought a snappish: "Rubbish! Now whoever told you that?" while he often chirped into some casual chit-chat with: "That's quite right, you know!" Or: "Yes, I thought so at the time!"

A scolding made him very sad. "OH, DON'T say that!" he would plead, and if his cage were covered in the evening before he himself felt the urge to retire, one would hear a wistful little mutter from under the drapery: "Oh, dear! Oh dear oh dear oh dear-"

The two notebooks with which I came home were goldmines both. I read the oddments, legends, bits and pieces, with avid interest, chose various material from one book, and put the other aside . . .

That, as I say, was 10 years ago. I mislaid the second notebook completely. This is an inherited talent, my grandmother having always put things away so carefully that they were never seen again. Consequently I forgot all about it until the other day, when it came to light in a spot thoughtfully chosen by my private gremlins, (who do this all the time), as one in which I would never think of looking.

I didn't, either. I was hunting for something else.

Anyway, here is was, filled from cover to cover with, it seemed to me, tales-to-be-shared . . .

A very ancient legend, dating back to the middle ages, concerns a little Norman church in a woodsy part of Yorkshire, into which Lillian went poking. As she wandered into the old porch, someone belonging to the nearby village told her: "This is where the man killed the cat, and the cat killed the man!"

Grist to her mill! Lillian began some extensive inquiries around the neighborhood, and came up with the tale which has been handed down through the centuries.

A knight, heading for the village and slowly riding his horse through the trees at dusk, was suddenly attacked by a wildcat, which sprang down onto his back from a branch above. It clawed, and clung, its hind legs raking the terrified horse, which broke into a mad gallop along the narrow roadway leading to the church.

The knight fought his attacker with all his strength. The horse reared, screaming, dashed blindly through the narrow lych gate of the churchyard, and scraped his two riders to the ground. The knight managed a desperate grip on the cat's throat, staggered to the porch, threw the animal from him, and pinned it against the wall.

What happened throughout the night, of course, isn't recorded, but morning found both contestants dead! The horse apparently disappeared forever.

Speaking of churches and churchyards, the incredibly old stones in English cemeteries frequently offer epitaphs which may be sad, philosophical, or poignant with a wry humor. One of these, above the burial place of a one-day old infant, my friend has noted:

"Came in,
Looked about,
Didn't like it,
Went out!"

Any mystery of history intrigued Lillian. She had a friend who fell in love with and bought a very old thatched cottage. (I nearly did that myself, on my last visit to England. They are simply irrestistible!) The friend at once set about some needed repairs, and these included a certain amount of re-thatching. Getting on with this, the workmen discovered, driven deep into the reeds, a stained sword.

The friend gave it to Lillian, who took it to an authoritative antiquarian for an opinion. A duelling sword, said he, dating back to the days of Queen Anne.

The stains could be anything. Rust had eaten into the blade. A faded silk tassel still hung from the hilt.

What had happened? A duel? A murder? With the fatal weapon thrust in panic into the thick thatch for concealment? Certainly a successful manoeuvre, since it only came to light more than 200 years later. But nobody will every know the truth.

Fabulous England!

Macabre humor of the old days always caught Lillian's fancy. She quotes an item pertaining to the funeral of a long ago collier of the north country, an undersized party who was "as near a dwarf as makes no matter." As was the custom, the departed was laid out in his own home for his mates to view. One of these came late to the doings.

Said he, hat in hand: "Can I see owd Ben then, Missus?"

To which the sorrowing widow replied: "Aye, Sam, he's in t' back bedroom. But shut door arter thee. Cat's had him out on t' mat twice a'ready this marnin'!"

A slightly more up-to-date touch of spice involves the years just before the 1939 conflict, when, for reasons of their own, the Nazis filled the streets of London, and other important English cities, with innocently inquiring German tourists.

"Heil Hitler!" snapped one of these, giving one of the silly upthrust arm salutes, "would you tell me the way to the British Museum, bitte?"

Replied the very British gent whom he had addressed, imperturbably: "God Save The King. It's just around the corner."

Lillian Heywood, adoring intriguing or amusing adventures, inevitably attracted them. One of her best tales concerned a donkey of her acquaintance, whose complete story graced these pages a decade ago, but this bears repeating, I think, in brief.

Two very elderly friends, rather prissy spinsters, sisters, decided they would like to have a donkey and a cart in which to go a-riding. Lillian was commissioned to provide the wherewithal.

She found them a "Governess cart". She also found Jenny, who, on first meeting, seemed eminently suitable.

But Jenny had previously belonged to a gentleman who enjoyed his regular tot. Wherefore the dear old ladies found, to their horror, that every outing landed them unfailingly in front of the nearest pub, at which Jenny stopped. And firmly stayed. For hours.

Not only that, but, stabled in what had been a potting shed, for which she apparently cared little, Jenny kept the neighbors awake all night with her excruciating vocal disapproval.

Well, the poor thing was lonely, said her indulgent owners, and established her in the house! In a back kitchen, especially renovated for her personal benefit.

But, as is often the case, the more you do for certain people the less appreciation you get. Jenny spurned the back kitchen. She decided she liked the upstairs bedrooms better, and up she went. The postman, making his appointed rounds and knowing all about rain and snow and gloom of night not staying his deliveries, nevertheless felt that donkeys who abruptly thrust their heads out of upstairs windows and screamed curses at him were not anything he could reasonably be expected to face. He collapsed, and issued ultimatums. (Ultimata?)

It took a vet and two assistants

Continued on Page 15

By VIVIENNE CHADWICK

VIVIENNE CHADWICK . . . pack of memories.

BRA

B

Politics in
We have
kinds of brawling
We are so
goings-on during
lature.

Actually, they are
compared to what used t

The other day I was
on the 1904 federal gene
when I came across a be

Running in Nanai
which then included Sa
Conservative Capt. Cli
Wolley, a Britisher of th
who was convinced the
never set on the British E

To him, anyone wh
Canada ahead of Moth
was a traitor, and shoul
in the public square at da

There was an al
meeting in Saanich in
became a sort of free-for

Phillips-Wolley's op
Nanaimo was Liberal R
who was destined to b
ister of finance, and
Mary Ellen, would beco
woman ever to be ele
legislature.

Mr. Smith was unabl
this meeting, so sent i
Charles H. Lugrin, who,
The Colonist, had been
tive, but had turned to th

Let The Victoria Tim
story:

"Mr. Wolley's (note
name left out) action at
ich was the occasion of a
of brutality by the Conse
didate, to which the hist
ish Columbia politics hap
no parallel.

"Mr. Lugrin, in supp
Smith, spoke half an hou
left the platform amid pr
plause, and, taking up l
overcoat, and putting on
and scarf, started to leav
accompanied by his wife
his daughters.

"Whereupon, Mr. Wo
to the platform, his face
rage, and roared 'sit dow
— go back to your se
down!"

"Mr. Lugrin replied h
to stay exactly where he
was his prerogative to do
would exercise that prero

"Then Mr. Wolley la
a tirade of abuse.

"Mr. Wolley threate
Mr. Lugrin out of the hal
up his viturperations, an
saying that there was not
British blood in Mr. Lug
and that he is a traitor to
eign, and a hater of Bri
tions.

"Mr. Lugrin, when Mr.
out of breath, said he did
talk about himself, but
Wolley had charged hin
having a drop of British l
veins, he would tell th
who he is, and proceed
forthright manner.

"He then referred to th
his father, his grandf
great-grandfather, and
great-grandfather had
in defence of the British
an enemy was in the fiel
of his ancestors had
equipped, at his own

BRAWLING ON THE HUSTINGS

By JAMES K. NESBITT

Politics in British Columbia has never been tame. We have a good history of fisticuffs and other kinds of brawling on the hustings.

We are sometimes shocked these days at the goings-on during election campaigns and in the Legislature.

Actually, they are as nothing compared to what used to be.

The other day I was reading up on the 1904 federal general election when I came across a beauty.

Running in Nanaimo riding, which then included Saanich, was Conservative Capt. Clive Phillips-Wolley, a Britisher of the old school, who was convinced the sun would never set on the British Empire.

To him, anyone who ever put Canada ahead of Mother England was a traitor, and should be hanged in the public square at dawn.

There was an all-candidates meeting in Saanich in 1904, which became a sort of free-for-all.

Phillips-Wolley's opposition in Nanaimo was Liberal Ralph Smith, who was destined to become minister of finance, and whose wife, Mary Ellen, would become the first woman ever to be elected to our legislature.

Mr. Smith was unable to attend this meeting, so sent in his stead Charles H. Lugrin, who, as editor of The Colonist, had been a Conservative, but had turned to the Liberals.

Let The Victoria Times tell the story:

"Mr. Wolley's (note the double name left out) action at North Saanich was the occasion of an exhibition of brutality by the Conservative candidate, to which the history of British Columbia politics happily affords no parallel.

"Mr. Lugrin, in support of Mr. Smith, spoke half an hour, and then left the platform amid prolonged applause, and, taking up his hat and overcoat, and putting on his gloves and scarf, started to leave the room, accompanied by his wife and one of his daughters.

"Whereupon, Mr. Wolley sprang to the platform, his face livid with rage, and roared 'sit down, sit down — go back to your seat and sit down!"

"Mr. Lugrin replied he preferred to stay exactly where he was, that it was his prerogative to do so, and he would exercise that prerogative.

"Then Mr. Wolley launched into a tirade of abuse.

"Mr. Wolley threatened to put Mr. Lugrin out of the hall, and kept up his viturperations, and closed by saying that there was not one drop of British blood in Mr. Lugrin's veins, and that he is a traitor to his Sovereign, and a hater of British institutions.

"Mr. Lugrin, when Mr. Wolley ran out of breath, said he did not care to talk about himself, but since Mr. Wolley had charged him with not having a drop of British blood in his veins, he would tell the audience who he is, and proceed so to do in forthright manner.

"He then referred to the fact that his father, his grandfather, his great-grandfather, and his great-great-grandfather had volunteered in defence of the British flag when an enemy was in the field, that one of his ancestors had raised and equipped, at his own expense, a squadron of cavalry, and fought through the war of the American Revolution on the British side.

'At this stage of Mr. Lugrin's rebuttal, the chairman, Mr. John, roared out 'stop.'

"Mr. Lugrin paused and said: 'The chairman says for me to stop, and I will stop.'

"He was standing near the edge of the platform when the chairman exclaimed: 'If you don't stop, I will push you off the platform,' and suiting the action to the word he pushed Mr. Lugrin violently in the back, and forced him off the platform.

EDWARD GAWLER PRIOR
. . . he took defeat philosophically.

"Instantly there was an uproar in the hall. The whole audience rose to their feet. Three cheers and a tiger were given for Mr. Lugrin.

"The utmost confusion ensued, during which Mr. and Mrs. Lugrin left the room."

The upshot of this was that Phillips-Wolley lost in Nanaimo and Ralph Smith won.

Edward Gawler Prior for long had been Victoria member in the House of Commons.

He left that field, was elected to the British Columbia legislature, was premier for just under seven months, 1902-03, and then, in the 1904 federal election, ran again for the House of Commons.

Victoria had always been a Conservative stronghold, but the Laurier Liberals managed to crack it in 1900, when George Riley was elected.

Riley ran again in 1904, and his chief opposition came from Prior and the Conservatives.

In 1903 the Richard McBride Conservatives had swept to power provincially, and this convinced the Federal Conservatives that they, too, would capture Victoria and every other British Columbia riding in 1904.

They had a powerful ally on their side — the new premier, McBride, and he battled to have the Tories win this province.

The socialists were out there fighting, too.

Here's a Colonist account of one such meeting: "The socialists had their biggest meeting at A.O.U.W. Hall, and among the gathering was a good sprinkling of ladies.

"It was the largest gathering of socialists ever held in Victoria, and many non-socialists showed up at it because it was such a political novelty.

"J. C. Watters, the nominee of the socialist party, denounced his opponents in strong language.

"Dr. T. J. Jones occupied the 'working man under capitalism,' he said in a loud and emphatic voice. 'Under Liberal rule we are told that we are at the high-water mark of prosperity.

" 'What will it mean when we reach the low-water mark?'

" 'You are asked to return to power Sir Wilfrid Laurier. Why? Because he is the smartest man in the Dominion at keeping the wool pulled over the eyes of the working man?"

"E. T. Kingsley, who supported Mr. Watters, started off by telling the reporters present that they might as well save their elbow grease, as should they report him, their publishers would not use their reports.

"He then proceeded to rattle off at a great rate a tirade of abuse at all capitalists, and also got in some hard rubs at labor slaves, suckers, political henchmen, packages of labor power walking on two legs, dirty labor skates, labor skinners, grasshoppers, etc., etc.

"The Senate at Ottawa Mr. Kingsley described as a 'blasted lot of humbugs — an old man's home.'

"For years, he said, he had gone to the polls and voted for the capitalistic class, but when he understood the evil of his ways, this fearful stupidity of his, although the best looking man on the face of the earth, he had ever since been ashamed of himself.

"This caused much merriment and considerable cheering, and Mr. Kingsley went on to say he was so ashamed of himself that he hated looking into his mirror each morning, and could not face up to his own eyes, and he regretted that he had not the power to kick himself off the face of the earth. He has now, however, he said, made amends, and knows the truth and will fight for it with all the strength that is in him.

"Mr. Kingsley's cutting sarcasm and humorous bits proved very effective, and elicited the hearty laughter and applause of his auditors."

Needless to say most of Victoria looked upon Messrs. Watters and Kingsley as rather dreadful people, not too genteel. Mr. Watters was defeated, naturally!

Women didn't have the vote in those days, but usually, at every meeting, there were several of the so-called gentler sex.

The presence of women was always mentioned in the public prints. It was a novelty to have them present.

One Liberal meeting for candidate Riley was reported this way: "Among the audience were many ladies, who manifested as deep an interest in the treatment of the important issues as the more demonstrative members of the sterner sex." W. W. B. McInnis, former member of the House of Commons, son of a former B.C. Lieutanant-Governor was principal speaker.

"He was complete and convincing in every detail, replete with sallies and sparkling epigrams, forceful and eloquent.

"Mr. McInnis rivetted attention from start to finish, and elicited outburst after outburst of applause.

"Mr. McInnis is known to be a hard hitter, and he launched out in stule that left the Tory party a pitiable wreck.

" 'There is no prosperity for the chair and with him on the platform were George Riley, Senator William Templeman, Dr. G. L. Milne, W. G. Cameron, MLA, Richard Hall,, MLA, W. K. Houston, James Bell, A. B. Fraser, David Leeming, Dr. Gibbs, David Spencer, jr., R. J. Quagliotti, James Patterson, R. W. Fell, W. F. Fullerton, Alex McCandless, William Turpel, Capt. William Grant, Frank Higgins, H. A. Munn, Charles H. Lugrin, W. E. Ditchburn, Col. F. B. Gregory, Joshua Kingham."

The jubilant Times reported the election:

"It is still Mr. Riley, MP, and the gallant colonel (Prior) is duly qualified to join the noble army of 'has-beens.'

"The Tories made desperate efforts to influence the vote all during polling day.

"The old familiar face of the roorback was encountered everywhere.

"The socialist candidate lost his deposit.

"Col. Prior took his defeat philosophically.

"He is too old a campaigner to do otherwise, although this is the first time he has ever been defeated, and since his public career is now doubtless closed it is his last.

"A torchlight procession was organized at the Liberal committee rooms in Broad Street.

"The procession was headed by the combined city bands, and passed through the principal streets, amid the cheers of the crowds.

"Red fire was burned at every corner, while the illuminated glare from the balcony of The Times building made the vicinity bright as day.

"The appearance of Mr. Riley in the first hack, with Senator Templeman, Frank Higgins and John Piercy, was the signal for an outburst of cheering."

Editorially, The Times opined: "As for Col. Prior, the electorate have passed upon him in a manner that we cannot believe he can misunderstand or ignore.

"Entertaining only kindly feelings for him personally, we could have hoped that his exit from public life might have been under more auspicious circumstances.

"His political course for the last two years has been so tortuous that his election could have been regarded as little short of a calamity for this city."

Victorious Riley, a few years later went to the Senate; defeated Prior became lieutenant-governor in 1919 and died in office in Government House a year later.

By CATHARINE M. WALKER

THE WALKER FAMILY, FORMER VICTORIANS, SAILED THEIR YACHT CHEBUCTO FROM HALIFAX TO VICTORIA. THIS IS THE CONCLUDING ARTICLE BY DAUGHTER CATHY ABOUT THEIR ADVENTURES.

ROLLING WEST COAST

It was so hard to believe that Mexico was really behind us now. But the proof lay before us as we sailed into the harbor of San Diego —people, bridges, high rises, naval ships and lots of commerce.

We made the mistake of entering California on a Sunday, and had to pay $25 to bring in the Customs officials to clear us. The yacht clubs in San Diego are really friendly, and generally speaking, allow transient yachts like ourselves to use their facilities at no cost for five to 10 days.

Although the harbor is huge, there are really very few places for cruising yachts to anchor. Californians are becoming concerned for their harbors, and pollution is causing them to restrict their anchorages. So no longer can you anchor at random.

While working on the boat one hot afternoon, we were all quite startled when a man of 60-ish, stripped to the waist and wearing a beaten up yachting cap, came over and very nonchalantly asked if he might perform a wedding on our boat in an hour! We didn't really know what to think, even after learning that he was a retired clergyman, but agreed anyway.

So an hour later the bride and groom arrived, and the wedding was performed on Chebucto's after-deck, while nine others looked on. And Clipper, who was tied up in the bow, quietly provided the wedding music.

When the minister gave Dad his card afterwards, I was quite surprised to discover he was also in the real estate business! We got to know him quite well during the seven weeks we spent in San Diego, and what a character he was. (He referred to his work as his "womb to tomb" service!) He also loaned Roger his sabot, and invited Debbie and I to ride as float-girls in the Fourth of July parade.

MOTHER, MARION WALKER, in Cartagena, Columbia.

CREW MEMBERS, Debbie, 19, Roger, 15, Cathy, 17, crank anchor at Ensanada, Mexico

In mid-July the re-engining was finished, and we headed north once more. Four days out of San Diego we were powering into head winds and fractured the high pressure fuel line, so had to shut the engine down and sail the remaining 20 miles to San Francisco.

The wind really freshened up as we sailed close under the Cliff House, and was blowing 30-35 knots as we sailed under the Golden Gate Bridge. We had to heave-to, take the main off her, and run in on the foresail.

San Francisco was so beautiful that evening, as we sailed through the Golden Gate and into calmer waters. The moon was almost full, and was slowly rising above the sky-line. The city seemed enveloped in a pinkish-blue haze.

Up the Bay we sailed, shedding our wet-weather gear before arriving in Sausalito. The village of Sausalito is today known as the Hippy Capital of the world. No one seems too sorry about this though, and it has now become a growing tourist attraction. Young hippies, old hippies — they all appeared to be well financed. We learned that many of them were being supported by well-off parents who were only too glad to be rid of them!

Relatives in Berkeley, the outskirts of San Francisco, showed us around the city while we were there. They also took us through the University of California. A park, which had once belonged to the university, originally would not permit overnight camping. The students wanted the park for communal living, and physically took it over, tearing down fences and storming the place. Now it is an open park with tents, campfires, and a communal heap of clothing.

North of San Francisco it seemed that it was always either foggy or clear with strong winds. It was uphill all the way, as both heavy seas and gusty winds were constantly against us. Slowly we worked our way northward, stopping for a night in Eureka, and another in Brookings, to get out of the weather.

Oregon's rugged coast was worse again. The winds were fresh, and day after day heavy sea conditions slowed us down. Dad had brought HMCS Oriole up the west coast years ago, and each time had promised himself that if he ever got a boat he would **never** bring his family up this stormy stretch of coast. As the bowsprit plunged relentlessly, and icy grey waves crashed through Chebucto's waist, we would laugh together and remind Dad of this. Eyes red from the salt spray, and fingers numb from so many cold hours on the helm, I could still smile and think how fortunate I was.

Across the entrance to the Columbia River, and into Gray's Harbor, Washington. It was so thrilling coming over the sand bar which lay across the entrance to the harbor. The fog had closed in again, so we followed the sports fishing boats from buoy to buoy, and finally across the bar which was shallow and very choppy.

The following morning was clear and sunny, so out we went again. It remained clear all that day and the wind dropped. Powering up the coast, only a mile or so off the beach, we could see the snow-capped Olympic Mountains sparkling and glistening in the sun. We arrived at Destruction Island, 30 miles south of Cape Flattery, in the late afternoon, and decided to drop the hook for the night — our last night before entering Canadian waters.

That night and the following day were also clear and sunny. (It was one of those few days on the west coast when we didn't need our wet-weather gear!). Far in the distance we could see the mountain peaks of Vancouver Island and we realized sadly that our wonderful year under sail was coming to an end.

By late afternoon we had rounded Cape Flattery and entered Juan de Fuca Strait. Not wanting to arrive in Victoria Harbor in the middle of the night, we shut down the engine and sailed the remaining 55 miles on just the for'd staysail. Fifty-five miles to Victoria — we were so excited that no one slept much that night.

We arrived in Victoria Harbor about 7 o'clock in the morning on Aug. 11, and anchored in the Inner Harbor in front of the Empress Hotel and the legislative buildings. After Dad had cleared customs, grandparents and relatives arrived on the dock to welcome us home — for that is what Victoria will be now. Everything was a bit overwhelming!

Chebucto now has a permanent berth at the Van Isle Marina on the Saanich Peninsula. But her cruising days aren't over yet! The family want to sail up the Inland Passage to Alaska one day. And who knows — maybe another trip south!

Cathy wears an Indian mola in San Blas Islands, Panama.

By CECI

In the day: played a consider rating fact from sleuths depended on a hunch. W than not, stemm sense of observa course, in exagg the stock in trade lock Holmes.

Here in B.C. around In the lesser sphere of co cial Constable Joseph W. onstrated this quality.

Naturally, in line wit ation of science was som gerprints were away in t he made up for this lack of human nature.

Which he had been s landed with his parents the age of six. In his tee and harnessmaker at Yal a stage for the old B.C. I he joined the B.C. Provin tion was Lytton and, aft himself (in 1900) at Ashcr

It was on a Saturday year, that his office door white man propelling ab minutive and dejected loo

The former was Ed and express agent at Spe main line 25 miles south a Nicola brave, in keep went by the name of Jona

To Burr, Webber unfo several days back when the stage at Spences Bri containing more than $50 employer, Gilbert Blair to deliver to the Spences B

Jonah passed over t and sealed, addressed to couver, then pocketing However, when Webber w safe he found it too big. S fice table, covering it w which had already been ta

Came lunch hour, an office and left. When he as he prepared the expre noon train, suddenly he n He checked around the rear window in an adj jimmied open.

As the only thing m seemed to be the box, a knew it was there, his sus on Jonah. Promptly he r his Vancouver office by te putting his express orders decided to do a little s around town finally showe up a friend's horse, but in ly to Coultie, Webber's in horse tracks, plainly obs trail, led a couple of mile erted barn on the banks of

It was nearly dark wh at the barn, and entering a match. Looking around, was just able to spy J corner. Upon being disco another door, and took o Webber, fast on his feet managed to catch up wit astute enough to search one of his pockets a b about $50 worth of gold.

Webber ended his sto skin bag on the table, int railroad detectives were d Bridge, he'd better get ba

By CECIL CLARK

In the days before science played a considerable part in separating fact from fiction, old-time sleuths depended to some extent on a hunch. Which, more often than not, stemmed from a keen sense of observation. Which, of course, in exaggerated style, was the stock in trade of the late Sherlock Holmes.

Here in B.C. around the turn of the century, in the lesser sphere of cow-town Ashcroft, Provincial Constable Joseph W. Burr occasionally demonstrated this quality.

Naturally, in line with his time, Joe's appreciation of science was somewhat sketchy (even fingerprints were away in the future) but apparently he made up for this lack by his shrewd evaluation of human nature.

Which he had been studying in B.C. since he landed with his parents in gold rush Victoria at the age of six. In his teens he became a saddler and harnessmaker at Yale, then for a while drove a stage for the old B.C. Express. Finally, in 1888, he joined the B.C. Provincial police. His first station was Lytton and, after several moves, found himself (in 1900) at Ashcroft.

It was on a Saturday morning, June 30 of that year, that his office door opened to admit a burly white man propelling ahead of him a rather diminutive and dejected looking Indian.

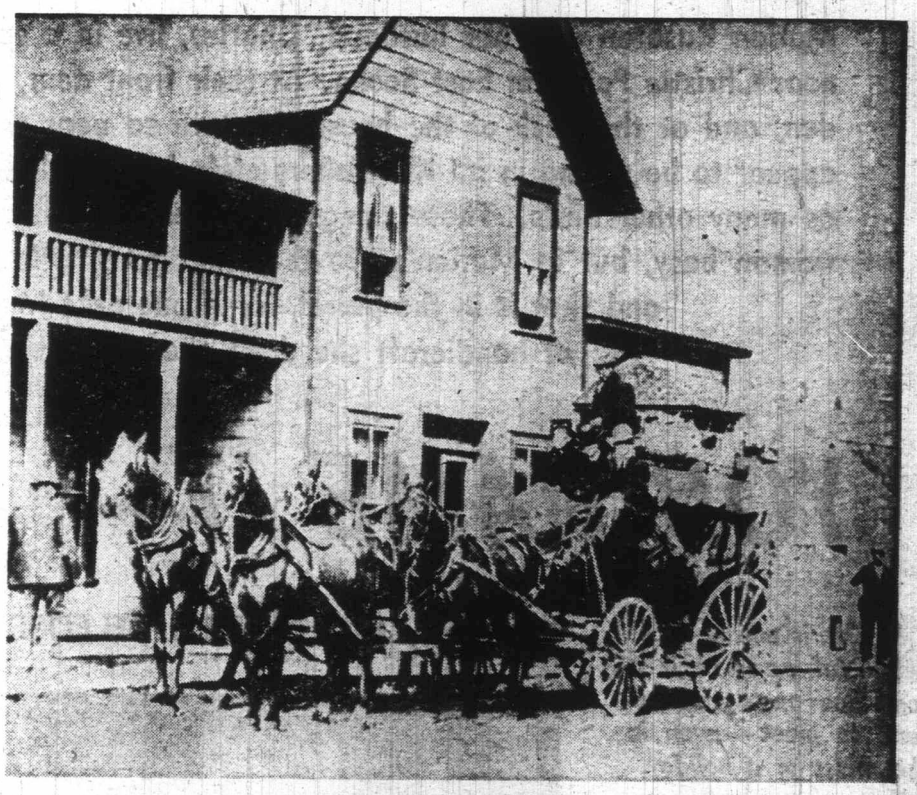

B.C. EXPRESS stage at Spences Bridge.

BURIED GOLD

The former was Edwin L. Webber, station and express agent at Spences Bridge, on the CPR main line 25 miles south of Ashcroft. The Indian, a Nicola brave, in keeping with his ill-fortune, went by the name of Jonah.

To Burr, Webber unfolded a story that started several days back when Jonah had dropped off the stage at Spences Bridge with a wooden box containing more than $500 in gold dust. A box his employer, Gilbert Blair of Coutlie, had told him to deliver to the Spences Bridge express office.

Jonah passed over the box, stoutly corded and sealed, addressed to the Bank of B.C. at Vancouver, then pocketing the receipt, departed. However, when Webber went to put the box in the safe he found it too big. So he put it under an office table, covering it with a big bearskin rug which had already been tagged for shipment.

Came lunch hour, and Webber locked up the office and left. When he returned, an hour later, as he prepared the express articles for the afternoon train, suddenly he noticed the box was gone. He checked around the office, until he found a rear window in an adjoining office had been jimmied open.

As the only thing missing from the office seemed to be the box, and only he and Jonah knew it was there, his suspicion immediately fell on Jonah. Promptly he reported the incident to his Vancouver office by telegraph and then, after putting his express orders on the afternoon train, decided to do a little sleuthing. His enquiries around town finally showed that Jonas had picked up a friend's horse, but instead of heading directly to Coultie, Webber's investigation showed the horse tracks, plainly observed on a little used trail, led a couple of miles out of town to a deserted barn on the banks of the Thompson River.

It was nearly dark when Webber dismounted at the barn, and entering a half-open door, struck a match. Looking around, by the feeble light, he was just able to spy Jonah crouching in one corner. Upon being discovered, Jonah darted out another door, and took off into the sage brush. Webber, fast on his feet and despite the gloom, managed to catch up with the fugutive. He was astute enough to search Jonah, recovering from one of his pockets a buckskin bag containing about $50 worth of gold.

Webber ended his story by tossing the buckskin bag on the table, intimating that, as the two railroad detectives were due to arrive at Spences Bridge, he'd better get back to meet them. In the meantime, the problem of charging the Indian was up to Burr.

In the ordinary course of events, it seems curious that Burr didn't offer to accompany Webber back to Spences Bridge. Maybe he thought three investigators were enough; four possibly a crowd. Maybe you could put it down to professional jealousy. Whatever the reason, only Burr had the answer.

However, one thing we do know; after Webber's departure Burr had a heart to heart talk with Jonah. Though it was before the current trend to bilingualism, fortunately Joe was adept in the Nicola tongue. Apparently he posed a few questions with some attention to the answers, then finally locked the Indian in a cell.

Perhaps still occupied with his thoughts, he then went over to the telegraph office and had a chat with the operator. After the exchange of a few commonplace remarks, Joe came to the point. Could the operator ask Spences bridge for a repeat of the message sent to Vancouver by Webber a few days back reporting the theft of a box of gold?

In the co-operative spirit of the cow country, the operator obliged and 10 minutes later Joe was reading the message. He spent a minute or so reading, and re-reading it, then finally put it in his pocket and returned to his office.

He was there, by happy chance, the next afternoon when Ed Webber accompanied by two railroad detectives, made their hurried entry. "We found it! We found it!" was Webber's excited greeting as he dumped a square box on Burr's table, then proceeded to introduce his companions.

Burr, of course, was interested in all they had to say and heard how the barn, according to Webber's reasoning, held the clue to the whereabouts of the box. It was as the three concentrated their search there, that in a few minutes Webber discovered footprints that led to disturbed soil near the river bank.

While the railroad police looked on, Webber scooped away the sand with his hands to reveal the box, its contents practically intact. Supposition was that Jonah had helped himself to $50 worth of its contents, then stashed the box away Jonah (after all they had no proof he broke into against future spending.

After some discussion as to how to charge the office) the railroad detectives decided to go and eat. It was as Webber was about to go with them that Burr asked him if he could spare a minute. Apparently another problem had come up.

Closing his office door, Burr returned to his seat then motioned Webber to a chair. In quiet tones they talked, until eventually Burr produced paper, pen and ink and Webber made his full confession. For it was he who made off with the box and buried it; then tried to frame Jonah with the buckskin bag of gold. A bag that Jonah hadn't seen before Webber hustled him into the police station! With his imperfect knowledge of English the whole thing had gone over his head.

Maybe, by now, you're wondering how Joe Burr arrived at his conclusion . . . or shall we say hunch? Which, as I said earlier, is merely the power of observation.

Well, as it happened he knew Jonah to be a thoroughly honest man who had worked for Gil Blair for many years. If he'd wanted to steal a box of gold he needn't have taken a stage to Spences Bridge. The telegram however was the main clue; in his message Webber had told his Vancouver office he'd reported the matter to the provincial police . . . three days before he brought Jonah in to Ashcroft! He couldn't have the police poking around, he had to "find" Jonah first.

According to Webber's confession, it was while the railroad detectives were prowling round the barn that he got cold feet and decided to "discover" the box.

Upshot was that Edwin L. Webber appeared at the Clinton assize that fall, and found guilty of attempted theft, got 21 months in the New Westminster jail. Chief Justice A. J. McColl said if it hadn't been for his counsel's plea for clemency, Webber would have got a penitentiary sentence.

Jonah, of course, returned to his employment with Gilbert Blair and Joe Burr continued his sagacious course as a policeman. He was chief constable in charge of the Yale police district when he retired, at Ashcroft, in 1914, after 27 years service. And it was there he died, in 1929, at the age of 77, concluding a span of life that had seen the palisaded fort at Victoria and the Wall Street crash of 1929.

In between, of course, there was ample opportunity to size up life and individuals . . . especially individuals.

Marion Rushton and her husband, Charles, live in a spot of idealic beauty down near Christie Point, in East Sooke. At their front door, they have a beautiful garden; and at the back of the house they are so near the ocean that they almost appear to be sitting in it. Kingfishers glide by the windows, and swallows, as well as many other birds. These things in themselves, should be enough to keep any woman busy, but in Marion's life there is also a little thing called handicrafts—and that is in the plural, for if one asks Marion what form of handicraft she does, she will likely answer–

YOU NAME IT—I MAKE IT

By MARGARET S. BELFORD

Marion is one of those delightful people it is sometimes one's good fortune to meet — even in the midst of a holiday.

She is actually English, since she was born in England. However, she thinks of herself as strictly Canadian because she arrived in Vancouver with her parents at the early age of three years old. Her family settled in New Westminster, and Marion did not move to Vancouver Island until 1953. In that year, she and her husband moved to Victoria, and lived for some years on Pakington Street.

Nice as it is, however, Pakington Street was not the whole answer for them, and presently they moved out to Happy Valley where they lived in a friend's house and, as Marion puts it: "We sort of house-sat the house while our friends were away on a long trip."

That house-sitting venture was a turning point in the Rushton lives, for it made it quite clear to them that they really would be a great deal happier in the country than they were in town. Thus, while they house-sat, they began to look around them for a likely house, or a site on which they could build.

One day, their wandering took them down towards East Sooke, and driving slowly along the twisting road, they came to a sign which said Tideview Road. It's a gravel road, but it looked inviting to them, so they turned down it and travelled right to its end. This is something which is not too hard to do since most roads in that area inevitably come to an end where the sea meets the land.

At the very end of the road, they came across a piece of land with a very little house upon it, and in front was a large sign which said Sold.

However, Marion who is not one to be easily discouraged, got out and had a look, and noticed that on closer inspection, the Sold sign had a rather doubtful question mark after it.

Now, why would a Sold sign have a question mark after it? Obviously, the real estate man must think he had a doubtful customer on his line. Maybe one who was not yet really hooked.

This was enough for Charles and Marion to get out of the car and do a little looking around, and the more they looked, the more they liked what they saw. Indeed, by the time they left the place they really knew that they had found exactly what they had been searching for.

MARION RUSHTON . . . with her finger-print hasti-notes.

It is one thing to find an answer to a dream, but sometimes another thing altogether to make that dream come true. The Rushtons hot-footed it into town to see the real estate agent and, of course, to plead their case. All the way, Marion could only think about that question mark, and pray like mad that it meant what she hoped it meant.

Lady Luck was on their side, and the agent, once found, fulfilled their fondest hopes by admitting that yes, he had thought he had sold the property, but later found the sale was falling through. Therefore, he was only too glad to talk business with them.

That was in 1960, and since that time, the Rushtons have built their house just to their liking, and the garden is now so well-established that one would think it had been there forever. Charles commutes to town every day, while Marion, for the most part, stays home. However, like most of us who have rediscovered the country, she is never lonely. For one thing, there is too much to do for her to feel dull or bored. The sea is on the doorstep, and the hosts of sea and shore birds are her constant companions, as well as a number of seals and otters.

Marion has a story about one baby seal in particular, which they named Boomer, and who still has an affectionate place in their hearts. It was about two months ago or more since Boomer came into the Rushton's lives. Looking out to sea through her binoculars one morning, Marion noticed a mother seal with her baby.

The baby had fallen between two logs of a log boom and was crying like a child. The baby was Boomer. Mother Seal was doing all she could to rescue Boomer, but he was very small and very scared and those large logs were awfully large to clamber on to.

A fact which is new to me is that apparently, baby seals cannot swim during the first weeks of their lives, and this, of course, made Mother Seal's task all the more difficult. To add to her troubles, a fish boat came along and finally succeeded in scaring Momma away. Commercial fishermen, I am told, have no great love for seals since they can often do a lot of damage to the nets. Perhaps, for this reason, those particular fishermen were out to get the mother seal. However, they did not succeed, because Marion ran down to the dock beside the house, and the fish boat sailed off.

Marion's description of how she went out to the boom and her subsequent attempts to rescue the baby seal should have their place in a longer story than this one. Suffice it to say that she did manage to disentangle Boomer from his prison of logs and, loading him into the boat, headed back to shore with him.

Since there was still no sign of Momma Seal, Boomer made himself at home in the Rushton's kitchen, and was not above accepting Marion's hospitality in the matter of food. During the day, Marion kept a sharp look out for his mother, but there was no sign of her so, for once, all thoughts of handicrafts faded into the background while Marion seal-sat till her husband returned in the evening.

On Charles' return, the Rushtons went into a huddle as to what it was best to do with Boomer. They obviously couldn't keep him for he was too young to be left without a mother. Finally, Marion went out and made the sort of noise she had heard Boomer making during the course of the day. She was rewarded at last by the sight of the mother seal's head showing above the water for an instant. Marion repeated the calls and when Mother Seal drew nearer, Charles brought Boomer out to the boat dock. To get Boomer back to his mother was not an easy task, and Marion's descriptions of how this came about would fill a book.

The most touching point of all came when Boomer at last saw his mother and realized he was safe home once more. "I just could not believe my eyes," says Marion. "But would you credit it, when Momma Seal finally claimed Boomer, the little tyke actually put his flippers around his mother's neck, and they kissed. I've never

EAS
SOO
WORKS

seen anything like it
me cry, I was so touc

But, of course, M
spend all her time
seals, and swallows
their nests. By far th
each day is given up
artwork and handicra

Marion, who has
art lesson in her life
first and second priz
the Vancouver Hobby
art display. Her pai
water colors, and a
are colorful and most
acter. Indeed, some
reminds one irresisti
teenth century Frenc
Rousseau. She favors
ment of lush tropical
in her case, tend to s
colored tropical birds
ly colorful backgrou
coming to Victoria,
art at the Silver Thre
three years, though
does this.

As I noted at
Marion indulges in s
crafts that it would b
to list all the many
she does do. One th
though, and that is th
goes to waste in the
hold. As Marion says
is used, it is not just
the garbage. It either
cling, or compost, o
that, in due time, i
once again, but this
tractive piece of ha
garden weeds may f
utilized for hasti
bathroom tiles turn
and, of course, not a
is safe on the Rushton

If I had to pick
forms of handicraft
trigued me, I think
for Marion's little s
finger-print hasti-no
quite beautiful brooch
made, of all things, fr

Bread is bread, so
cerned. Marion Rush
sees it as something
sees it as bread-dou
order to turn her br
thing which can be
something else, Mario
a slightly complicate
process, which finall
substance not unlike
modelling clay.

Bread-dough jewe
Marion tells me, by
bread with white g
slices of white breac
spoons of white glue
is then mixed toge
hands until all resemb
has disappeared. (See
by messy!) Colors,
colors or food coloring
the dough at the time
can be added later, b
finds, is not so suc
thoroughly blended, t
put into a plastic bag
the refrigerator. This
within three weeks,
mixture becomes h
manageable.

Now comes the qu
part when the bread
from the 'fridge. Mar
her work table and,
tiny red-colored piece
nimble finger and thu
into a flower petal. Pi
broken off and rolle
into petals, and soon
ed with a rose which
before one's eyes. A
of glue is used to p

EAST SOOKE WORKSHOP

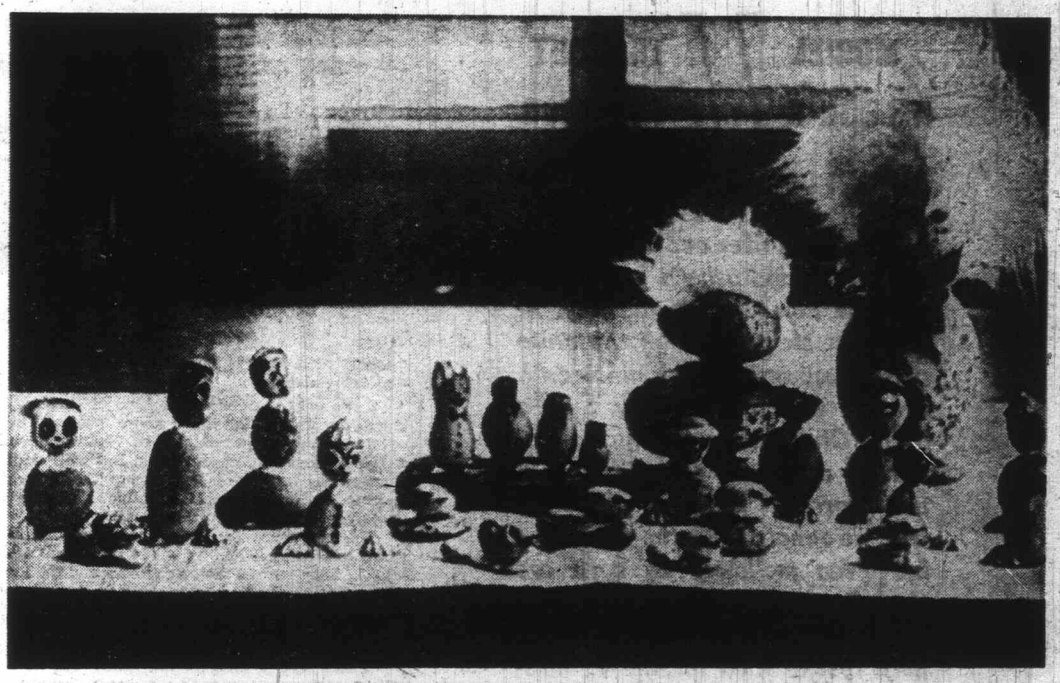

Big and little stone men, and a couple of ducks.

seen anything like it before. It made me cry, I was so touched."

But, of course, Marion does not spend all her time rescuing baby seals, and swallows who fall from their nests. By far the better part of each day is given up to her prolific artwork and handicrafts.

Marion, who has never had an art lesson in her life, yet won both first and second prizes one year at the Vancouver Hobby Show in their art display. Her painting media is water colors, and all her pictures are colorful and most exotic in character. Indeed, some of her work reminds one irresistibly of the nineteenth century French artist, Henri Rousseau. She favors his bold treatment of lush tropical subjects which, in her case, tend to show brilliantly-colored tropical birds against equally colorful backgrounds. On first coming to Victoria, Marion taught art at the Silver Threads Centre for three years, though she no longer does this.

As I noted at the beginning, Marion indulges in so many handicrafts that it would be quite difficult to list all the many different crafts she does do. One thing is certain, though, and that is that nothing ever goes to waste in the Rushton household. As Marion says, once a thing is used, it is not just tossed out into the garbage. It either goes for recycling, or compost, or into store so that, in due time, it will turn up once again, but this time, as an attractive piece of handicraft. Even garden weeds may find themselves utilized for hasti-notes, while bathroom tiles turn into ashtrays, and, of course, not a shell or a stone is safe on the Rushton beach!

If I had to pick out the three forms of handicraft which most intrigued me, I think I would plump for Marion's little stone men; her finger-print hasti-notes; and the quite beautiful brooches and jewelry made, of all things, from bread.

Bread is bread, so far as I'm concerned. Marion Rushton, however, sees it as something else again. She sees it as bread-dough jewelry. In order to turn her bread into something which can be molded into something else, Marion goes through a slightly complicated and messy process, which finally produces a substance not unlike plasticine or modelling clay.

Bread-dough jewelry is made, Marion tells me, by mixing white bread with white glue. To three slices of white bread, three tablespoons of white glue is added. This is then mixed together with the hands until all resemblance to bread has disappeared. (See what I mean by messy!) Colors, either water colors or food coloring, are added to the dough at the time of mixing. It can be added later, but this, Marion finds, is not so successful. Once thoroughly blended, the mixture is put into a plastic bag and stored in the refrigerator. This must be used within three weeks, otherwise the mixture becomes hard and unmanageable.

Now comes the quite fascinating part when the bread dough is taken from the 'fridge. Marion takes it to her work table and, breaking off a tiny red-colored piece, she uses her nimble finger and thumb to mold it into a flower petal. Piece by piece is broken off and rolled and shaped into petals, and soon one is presented with a rose which has been made before one's eyes. A small amount of glue is used to put the flower together, and Marion usually uses a liquid pearl irridescent paint on both flowers and leaves to give a shine to the completed jewelry. Sometimes, however, Marion leaves the brooches with a dull finish, and this, too, is most attractive.

Marion finds a ready sale for all the bread-dough jewelry she can make and it is easy to understand why, since the brooches and pendants when finished, look as if they had been modelled from fine clay or porcelain.

The finger-print hasti-notes which Marion turns out are unbelievably delicate and attractive. These hasti-notes are small and all the illustrations on them are done in black and white. In every case, the picture on the front will show a small animal or animals. It may be a kitten, a puppy, a koala bear, a lamb or even an owl, or any other attractive animal or bird which appeals to her.

Each little picture is beautifully done and the creature portrayed is full of individuality, and perfectly matched to the little caption which goes with it.

The amazing point about Marion's hasti-notes, however, is the fact that they are done my means of finger-prints. In other words, she presses her fingers on a black ink pad, and then sets out to portray the animal. I would not have the wit or know-how even to paint such heart-warming little beasts. Yet, here is a woman who can envision them, and can put them down in black and white, merely by using her inky finger-tips.

The notes have to be seen to be really appreciated, for only by looking at them closely can one discern the finger-prints which have made them. It might indeed be said that Marion Rushton is the most finger-printed person around!

It is plain to see that, not only is Marion very gifted, but she has complete control of her fingers. One is left wondering — do any hasti-notes ever get smudged, or do they all come out as beautifully as the ones I saw? The only part done by brush work are the features and, maybe a ribbon or so.

Then we come to the little stone men. Now here again, I was completely bowled over by the quaintness of them. To make them, Marion just takes a walk along the beach, gathering up any likely small stones she may come across. At the same time, she keeps an eye open for suitable shells, and the shell she most seeks is that small one which is known locally as a Chinaman's Hat. These, she needs because she actually uses them as hats for her completed little people.

To make a stone man, Marion chooses a longish, flattish stone for the body, and another smaller one for the head. The two are glued together, and small shell feet are also fixed into position. On top of the head, a Chinaman's Hat is glued as a finishing touch.

Nothing much in that, I can hear you saying. But wait! This is only the ground work of the whole procedure. For no little man or woman is finished until he has been given a neat row of buttons down his front, and a face painted on his small stone head. Marion must have dozens of stone men and their families — far too many to attempt to count. Yet, in all the many families I saw, I was not able to pick out two the same. Each of these delightful little people has an expression all his own. Her knack of depicting with a few lines, so clearly the character of a person or animal is indeed a gift. Whether they are grumpy, sad, naughty or glad, each one is a person in its own small stone body.

Marion Rushton has so many crafts that there seems no end to them. The last time I visited, she was busy turning cod-fish bones into butterfly brooches, while at the side, stood three jars filled with beautifully colored powders. What were those powders? I tried to guess but never did come up with the right answer, for each jar was full of crushed and powdered egg-shells, to be used in Marion's crafts. She is quite right when she says: "You name it, I'll make it." With her ambition and drive, there is little doubt that she will ever by stymied for ideas.

Bothered by Backlashes? Here's How to Avoid Them

Let's face it. Even the easiest-going fisherman will get frustrated when a backlash ruins his cast.

What causes backlashes with a revolving-spool reel and how can they be avoided? Poorly matched tackle and improper casting technique are two possible causes. So is loss of control at a critical instant. But perhaps the most frequent cause is careless spooling of the line during the retrieve. A line that is bunched up on the reel spool will stymie expert and novice alike.

Some steps you can take to solve the problem:

- A high quality monofilament line will minimize your problems. And since backlashes often result when the spool is only partially filled, make sure you have enough line on the reel spool. The spool should be filled to within about ⅛ inch of the lip.
- After your cast, wind the line back onto the spool evenly and smoothly. Faulty level-winding on your retrieve can cause a lot of trouble. If you don't have a level-wind device on your reel, guide the line back and forth rapidly across the reel face with your thumb and forefinger.
- You can avoid many backlashes by keeping enough thumb pressure on the line — or better still, on the spool itself — during the cast. Practise light thumbing of the reel spool flange when casting.
- Try to make your cast as smooth as possible. A fast, jerky cast usually results in a backlash or an over-run.

(If you do get a backlash, it may help to thumb-roll some of the coils of the spooled line toward the reel side plates. This often helps free the snarl.)

It's a good idea to resist the "home run" urge on your first cast. Make it short to wet the line and see whether there are any hidden loops on the spool.

Another important point in proper casting is to use a light line with a light lure. A very light lure just can't produce the force needed to pull a heavy line off your reel.

MURIEL WILSON'S]/[**THOUGHT FOR FOOD**

FAMILY AROUND TAB
STILL MOST IMPORTA
PART OF THANKSGIVI

"Over the river and through the wood, to grandfather's house we'll go; The horse knows the way, to carry the sleigh through the white and drifted snow." This nineteenth century verse, penned by Lydia Maria Child, is a nostalgic reflection of a bygone era. Sometimes the charm of these recollections become enhanced as the years pass by. Even mellowed by age are thoughts of wearisome work which must have been required to prepare festive food for the Thanksgiving meals.

Rather than hosting a gathering at the family homestead (many grandparents now live in apartments), modern grandparents are likely to jet to visit their children or arrive by automobile via a super highway. Times have changed considerably since those old-time gatherings of the clan at grandfather's farm in the country for Thanksgiving dinner. I can remember 25 to 30 around my grandmother's Thanksgiving table. Who could cope with that today?

Grandmother would be surprised to see all the time-saving foods available today . . . turkey dinner for grandmother began in the barnyard, no ready-for-the-oven turkey in those days. Packaged bread crumbs for stuffing, frozen or clean ready-to-cook vegetables, pastry and cake mixes, pumpkin for pies in cans and frozen bread dough make even festive meals a breeze.

Few of the "now" generation would relish the chore of first catching the turkey, then defeathering and cleaning it before even starting on stuffing. Just as unlikely as catching the turkey is the peeling, cutting up and steaming the pumpkin for pies. Today there is likely a frozen pumpkin pie in the freezer. Planning a festive meal today is a far cry from the days when time was not of the essence.

Today our holiday meals are only faintly tinged with tradition . . . the turkey is still held in high esteem but the rest of the meals lean heavily on convenience foods. A cheese plate and fruit dessert may well have replaced the pumpkin and rich mince pies.

Grandma sometimes served apple cider with slices of her rich butternut cake but I can't remember seeing "bought" wine in the house. Now wine is part of the festive dinner in many homes.

I can only remember one kind of cheese . . . it was cut in a wedge shape and was served in a covered wedge-shaped china dish. Now we have a world of cheeses to choose from. But with all the changes the important part of our Thanksgiving feast is the family around the table. Fortunate is the family who can be together on this day.

We take many of our customs from the Pilgrims and there is one we would do well to emulate . . . they invited their neighbors and the lonely ones in the community to share in their day of Thanksgiving.

On this day before Thanksgiving most of you will have your tomorrow's dinner planned, so my Thought for Today will be a few recipes for next week's meals including some ideas for using up that leftover turkey.

When we cook a large bird like a turkey it always means an aftermath of leftover turkey. We enjoy a meal or two of cold cuts and before-bedtime sandwiches and then it begins to pall.

Now is the time to cut off all the remaining meat on the carcass, no matter how small, even the little clinging bits and pieces. Make a foil package and freeze for a week . . . by this time the family will enjoy turkey again. A flavorful Turkey Loaf is ideal.

AFTER HOLIDAY TURKEY LOAF . . . 2 eggs well beaten, ½ cup beer or ale (you can use undiluted evaporated milk), 2½ cups soft bread crumbs, 2 Tbsp. finely minced onion, 1½ tsp. salt, 1½ tsp. poultry seasoning, a good dash of Tabasco, 1 tsp. MSG, 3 cups finely chopped turkey and ¾ cup toasted, slivered almonds. Beat the eggs in a mixing bowl, stir in the beer, bread crumbs, onion and seasonings. Mix well. Now add the turkey and nuts, toss lightly to mix. Turn into a loaf cake pan, press into the corners and even off the top with a fork. Bake in a preheated oven 375 deg. F for about an hour or until loaf is firm in centre.

Loosen the edges with a knife when it comes from the oven but let stand to firm up before tuning out on a hot platter. For garnish you could use cut-outs made from canned cranberry jelly. Or serve with cranberry sauce. If desired make a mushroom sauce. Make this from cream of mushroom soup thinned with a little milk.

Turkey Hash is a fine dish. It would be good for a Saturday night supper . . .

TURKEY HASH . . . 2½ cups chopped cooked turkey, 3 cups diced cooked potatoes, 1 large onion chopped, ½ tsp. salt, ½ tsp. MSG, ¼ tsp. seasoned pepper), 1 tsp. garlic powder (optional), 1 tsp. Worcestershire sauce, 1-3 cup cream or half and half and 3 Tbsp. fat. Bacon fat is good. Melt fat in heavy skillet. Put all the ingredients in a bowl, mix lightly. Spread mixture evenly over bottom of hot skillet. Press down firmly. Lower heat to medium low, cover and cook for 20 to 30 minutes. Remove cover, turn up heat for few minutes so that bottom is browned. Use a spatula to loosen hash in pan. Turn over like an omelet. If desired serve with a tomato sauce.

Water chestnuts and sliced celery give leftover turkey an Oriental flair. Bean sprouts added the last few minutes of cooking give texture to the dish.

TURKEY CHOP SUEY . . . ½ can (1 pound) bean sprouts or use fresh (which I prefer), ½ cup thin onion slices, 2 Tbsp. butter or margarine, 1½ to 2 cups diced cooked turkey, 1 cup celery slices cut thin, 1 can (5 or 6 oz.) water chestnuts drained and sliced, ½ cup turkey broth or 1 chicken bouillon cubes dissolved in ½ cup water, 2 Tbsp. cornstarch, ¼ tsp. salt, ¼ tsp. MSG, ¾ cup water, 2 Tbsp. soy sauce and 4 cups hot cooked rice with ½ cup toasted slivered almonds.

Drain the bean sprouts if canned. Cook onion in butter until soft but no
celery, water chestnuts,
liquid. Heat to boiling. C
cornstarch, seasoning, w
into turkey mixture. Cook
thick. Add bean sprouts
Serve with hot cooked ric
bottle of soy sauce. Or s
as in Chow-mein.

**You could use left
these dishes.**

Perhaps you cooked
for Thanksgiving and lik
ham left over. After yo
cold slices and get down
there is still a meal to
pieces . . . cut these
MINI HAM PUFFS . . .
cup milk, 1 cup finely ch
whole kernel corn, 6 Tb
powder, ½ tsp. salt, da
Tbsp. butter or margari
and corn. Mix all the dr
ally beat into the egg
the butter in heavy skil
batter into pan and fry
puffed, 1 to 2 minutes

BRIDE'S CORNER

TURKEY ENCORES . . .

Glamorize a puffy omelet by adding diced, cooked turkey to the egg yolks before you fold in the egg whites. Top with cranberry sauce.

Creamed turkey and green peas take on a party air when served over crisp fried Chinese noodles.

A flavorful combination for a hot turkey casserole . . . diced turkey, cooked noodles, sauteed green pepper strips, canned mushrooms, cooked peas, grated cheese, and cream of celery soup. Combine ingredients, top with crushed potato chips. Bake in preheated 350 degree oven until bubbly.

The turkey carcass makes a fine soup. Break it up and simmer for an hour or so with uncooked rice (not instant), chopped celery and onion. Season well with salt, seasoned pepper and MSG (Accent). For quick method use a pressure cooker.

hints from Heloise

DEAR HELOISE:

Recently, while at a restaurant, I saw a waitress preparing fresh strawberries for the customers.

She was using a knife to cut the green tops off and was cutting away a good part of the berry. She was also cutting her thumb occasionally when the sharp blade of the knife came through (to her thumb–not the berry).

All she really wanted to do was to get the leaves and the stem off the top.

I told her that many years ago when I was young I used to watch Mother prepare them, and all she did was

use a silver teaspoon cupped in her hand to pluck the leaves and stem right out.

The waitress got a metal teaspoon and tried it. Then she said "I'll be doggoned. It really works!"

This leaves the strawberry whole and beautiful, which is a saving at the price of strawberries today.

Bunny

* * *

Works like a charm. Bless you and your mother.

Heloise

SLIGHTLY CAMP!

DEAR HELOISE:

I've got a trick for those gals who like to camp!

Nothing's more disgusting than trying to fix camp breakfast, and because of the dampness at night the salt clogs

and won't come
Well, try thi
powder containe
Some of the
wash off with
powder.
You can de
with decals or m
—they are real
When you war
twist the top ar
salt or pepper—
running.
It also makes
shaker — and ce
great aid in m
free gravy.

Kat

SLIGHTLY

DEAR FOLKS:
I got so sick o
fingers with tho
on-the-cob hol
bought me an ar
at my dime sto
'em all in that.
Later I found
could put som
backed paper
eraser to keep it
ling.
Looks nice in
too.

LETTER OF L

DEAR HELOIS
Got one of th
coin purses tha
had any use fo
these "handies."

ROUND TABLE
T IMPORTANT
HANKSGIVING

Worcestershire sauce, 1-3 cup half and 3 Tbsp. fat. Bacon fat in heavy skillet. Put all the wl, mix lightly. Spread mixture ı of hot skillet. Press down fir- o medium low, cover and cook s. Remove cover, turn up heat that bottom is browned. Use a ıash in pan. Turn over like an erve with a tomato sauce.

ıuts and sliced celery give an Oriental flair. Bean e last few minutes of cooking ıe dish.

OP SUEY . . . ⅛ can (1 ɔuts or use fresh (which I ı onion slices, 2 Tbsp. butter or 2 cups diced cooked turkey, 1 ıt thin, 1 can (5 or 6 oz.) water and sliced, ½ cup turkey broth lon cubes dissolved in ½ cup rnstarch, ¼ tsp. salt, ¼ tsp. , 2 Tbsp. soy sauce and 4 cups ith ½ cup toasted slivered al- sprouts if canned. Cook onion in butter until soft but not brown. Add the turkey, celery, water chestnuts, broth and bean sprouts liquid. Heat to boiling. Cook one minute. Mix the cornstarch, seasoning, water and soy sauce. Stir into turkey mixture. Cook, stirring constantly until thick. Add bean sprouts and just heat through. Serve with hot cooked rice and almonds. Pass the bottle of soy sauce. Or serve it over fried noodles as in Chow-mein.

You could use leftover chicken in any of these dishes.

Perhaps you cooked a ham instead of turkey for Thanksgiving and like turkey there is usually ham left over. After you've used all the lovely cold slices and get down to the bits on the bone, there is still a meal to be made of all the little pieces ... cut these off the bone and make **MINI HAM PUFFS . . .** ¼ cup beaten eggs, 1-3 cup milk, 1 cup finely chopped cooked ham, 1 cup whole kernel corn, 6 Tbsp. flour, ½ tsp. baking powder, ½ tsp. salt, dash of pepper and 1 to 2 Tbsp. butter or margarine. Combine eggs, milk and corn. Mix all the dry ingredients and gradually beat into the egg mixture. Melt part of the butter in heavy skillet. Drop tablespoons of batter into pan and fry until golden brown and puffed, 1 to 2 minutes on each side. Add more butter to the pan as you fry. Serve hot with warm maple syrup. Makes about 18 small puffs. Good for a breakfast.

ALL SET FOR WINE TASTING

We close with our Thanksgiving grace ... **LORD WE DO GIVE THEE THANKS FOR THE ABUNDANCE THAT IS OURS.**

HELP FOR HOMEMAKERS

...s from Heloise

ELOISE:

ıtly, while at a restaurant, I saw a waitress resh strawberries for the customers.

sing a knife to cut the green tops off and was y a good part of the berry. She was also cut- nb occasionally rp blade of the hrough (to her ıe berry).

ly wanted to do e leaves and the op.

hat many years as young I used other prepare l she did was teaspoon and tried it. Then she said "I'll be doggoned. It really works!"

This leaves the strawberry whole and beautiful, which is a saving at the price of strawberries today.

Bunny

* * *

Works like a charm. Bless you and your mother.

Heloise

easpoon cupped pluck the leaves ıt out.

ss got a metal and won't come out!

Well, try this: use baby powder containers!

Some of the labels will wash off with a scouring powder.

You can decorate them with decals or marker pencils—they are real cute.

When you want to use, just twist the top and out comes salt or pepper—dry and free-running.

It also makes a great flour shaker — and certainly is a great aid in making lump-free gravy.

Kathy Guerrieri

SLIGHTLY CORNY!

DEAR FOLKS:

I got so sick of sticking my fingers with those little corn on-the-cob holders that I bought me an art gum eraser at my dime store and stuck 'em all in that.

Later I found out that you could put some adhesive-backed paper around the eraser to keep it from crumbling.

Looks nice in the drawer too.

Heloise

LETTER OF LAUGHTER

DEAR HELOISE:

Got one of those snap-top coin purses that you never had any use for? Drop in these "handies."

A spare car key, an extra suitcase key, bobby pins, rubber bands, paper clips, safety pins, flints for your lighter, and five or six dimes.

What's the result? A survival kit for city gals. (You use the dimes to phone for help if all the other items won't fill the bill!)

Career Girl

RIDE 'EM, COWBOY!

DEAR HELOISE:

I am 17-years-old and have three younger brothers, ages 14, 11, and 6.

The 6-year-old came up with a bright idea. He wanted to play horse with the 11-year-old but wanted to make it more authentic.

He got two empty single-serving cereal boxes and cut out the fronts and backs.

Then he got a long piece of string and tied an end to each box.

He hung this across his brother's back and went to look for a saddle. He came back with a loosely stuffed small pillow and put this across his "horse's" back.

Now they have a saddle and stirrups and they cost nothing. Playing horse is more fun—don't know about you, but I think they are both geniuses.

Anita Smith

This feature is written for you . . . the housewife and homemaker. If you have a hint, problem or suggestion you'd like to share . . . write to Heloise today in care of this newspaper. /0-8

RHUBARB'S READY

DEAR HELOISE:

I'm sure everyone would like to see a richer color in our rhubarb dishes.

I always add three or four drops of red food coloring to rhubarb. It makes it a pretty pink and to me is more appetizing.

I use a clean eye dropper for this so as not to get too much color in it. My eye dropper screws on the 1-oz. bottle of food coloring, and, of course, I keep it just for this purpose. Sure is handy.

C. H.

NYLON BY THE BAG

DEAR HELOISE:

I think just about the handiest item in our camping kit is a bag of old nylons.

In an emergency, tied together, these old nylons make a good rope.

Also, they make good bags for the children to put their "collections" in.

Mrs. S.A.R.

LOVE THAT FROG!

DEAR FOLKS:

If you have little kiddos who love to color with those wax crayons, you know how hard it is for them to get the crayons back into that little cardboard box.

So, take that glass frog, the old-fashioned kind that we used to stick flowers in. Just sit this on the table and let Johnny put a crayon into each one of the little holes. It saves breaking the crayons and is so much easier.

Heloise

A BRIDE IDEA!

DEAR HELOISE:

My daughter is a new bride and I'm constantly amazed at some of the darling ideas that she has come up with in decorating their little apartment.

One idea that I thought was especially eye-catching was her unique curtain tie-backs. She had some monk's cloth curtains and these were especially attractive because she had used her large leather hair barrettes in place of tiebacks. They really catch your eye.

Proud Mom

GOING ON 13...

DEAR HELOISE:

I made a neckband that's very cute!

All it is, is a strand of leather from an old vest, woven in and out of the links of an identification bracelet.

Kathy Denny
Age 13 (*almost!*)

PERKY PANCAKES

DEAR HELOISE:

I was making pancakes for breakfast and discovered that I didn't have any milk.

I was using a box mix, natch, and decided to try orange juice instead of milk for the liquid called for on the instructions.

They were, yum, yum, yummy!

Reader

* * *

They are!

Heloise

© King Features Syndicate, Inc., 1972. World rights reserved.

When May and Joe John, of Blue Heron Road, Sidney, decided they would like to make a contribution to British Columbia's Centennial year Mrs. John wrote a letter to the Sidney mayor and council as follows: "It has been mentioned to me by residents of this district that a worthy memorial of the centenary of the entry of B.C. into the confederation would be the initiation of a museum of historical artifacts and objects from this area. As a member of the B.C. Museums Association and as pioneers of Sidney and district my husband and I have, for many years, gathered and assembled many relics of the earliest days of Sidney, including photographs, manuscripts, rural and household furnishings as well as Indian and prehistoric artifacts . . . We would be very pleased to present this collection to form the nucleus of a museum for the town of Sidney."

SIDNEY MUSEUM FILLED WITH FAMILY TREASURES

By MARGARET WILLIAMS
Allon Williams Photos

That is how Sidney came to have its museum, which is housed in the neat brick building at the foot of Beacon Avenue, overlooking the bay. The council had recently purchased this Custom House building and it seemed an ideal place for housing the 2,000 or more items which the Johns had collected over the years.

Members of the Sidney and North Saanich Historical Society held a gala opening of the museum on May 30, 1971, when more than 200 residents and friends attended. The museum was opened by R. H. B. Ker whose father, David Russell Ker, had been in partnership with Henry Brackman in 1882 in Victoria after the Brackman mill moved from Shoal Harbor. This was a steam mill, famous for its rolled oats and produced also flour, bran, and chopped feed.

At this time, we are told, the district was inhabited solely by farmers and an 1882 directory lists the population of North Saanich as 45 farmers, one carpenter, one miller, two blacksmiths, one teacher, one veterinarian and one tavern owner.

The mill commenced grinding in 1878 and was closed down when another was established in Victoria and the building was then converted into the North Saanich Hotel which was in business until 1907. It was demolished sometime in the 30s.

David Ker brought in the first Banner oats for the farmers in the district to plant and Joe John's father, David, later won a medal and certificate for his oats at the World's Columbian Commission held in Chicago in 1894 on the 400th anniversary of the discovery of America by Columbus, whose likeness is on the medal which has a place of honor in the museum.

Russell Ker provided the cedar siding fence and wall enclosing the breezeway connecting the main building of the museum with the smaller one and this has been named Ker's Close in his honor.

Members of the Historical Society spent long hours cataloguing and arranging the displays and many more articles have been added to the Johns' original collection and more come in as time passes. May John, herself, is deeply interested in the history of the community and has spent innumerable hours working at the museum. She knows the history of practically every article there and bygone days come vividly to life as she talks of people and customs of the past.

The diorama in the large showcase is the work of the very talented North Saanich artist, Edith Jones, granddaughter of Mr. and Mrs. Griffin and Mr. and Mrs. Reading, oldtime residents of North Saanich. It depicts the early modes of transportation, horse, sail and canoe.

In the main showroom is the carved cedar wicket from the North Saanich post office which was operated by Henry Brackman in 1879 and which was located in the North Saanich store across the road from the grist mill. The timbers for this store and warehouse were cut and hauled by Julius Brethour for the sum of $500. The building still stands on Blue Heron Road but was long ago converted to a residence and Mr. and Mrs. John owned and lived in this historic house for some years.

Some of the most fascinating items in the museum are the old cash books, purchased at the store of T. N. Hibben and Co., Victoria, and kept by the clerks of the North Saanich store and post office. Turning the brown and sometimes tattered pages one comes across many interesting and sometimes amusing entries, such as the first in one of the books, dated Sept. 24, 1892: one postage stamp to H. Quitenden, five cents; and another, one sack Rold Oats and yeast powder sold to J. Newbigging for 75 cents. James Bell bought 104 pounds of bran for $1.56 and D. John purchased butter, cloth, powder and shot to the value of 75 cents; J. Burns bought an axe and handle for $1.50 and W. Wain a pair of gloves for 50 cents.

An earlier book, in January, 1885, lists Bennett — "Dark Gentleman" one sk. oats, $1.90. Joe Towhaino, Kanaka, from Salt Spring Island is mentioned, whose grandson, a few years ago, was taken on a publicity flight to Honolulu where he was greeted by relatives and friends numbering 500. The name of Rose Imrie appears and she purchased lace, velvet, books and oranges. The millstone which is used as a doorstop in the museum was made by her husband, Pete Imrie.

Little boys, we are told, used to come into the

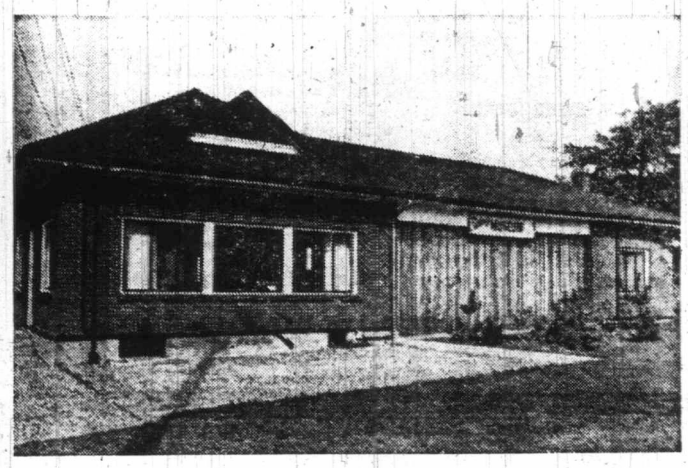

SIDNEY MUSEUM

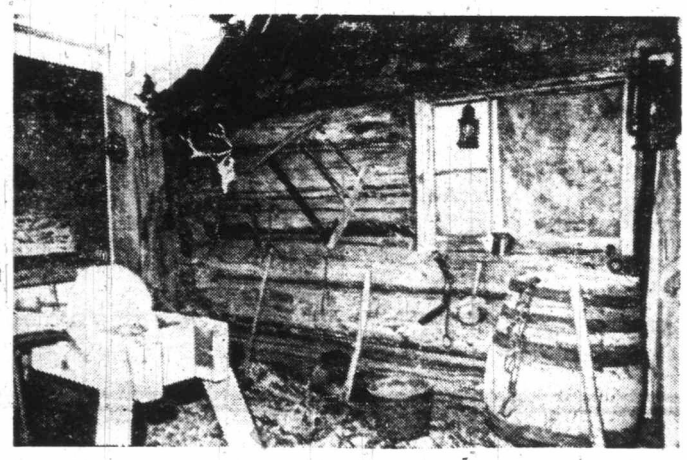

FROM SOOKE, A 100-YEAR-OLD MINER'S CABIN.

MAY JOHN
. . . Sidney pioneer.

store to buy 25 cents worth of tobacco, presumably for a daddy but, in all likelihood, to be smoked quietly behind the woodpile by the small boy.

A note, tucked away in a ledger, reads: "Please supply bearer (Jap) with one pair of boots and charge to my account," and it is signed by Henry Breeds. His farm was situated on the land which today is occupied by the Glen Meadows Country Club. He was, incidentally, the first man to ever dehydrate vegetables and, we are told, he "lost his shirt" in the venture. On the back of his note are listed the articles taken by the Japanese to the value of $10 and for this sum he bought four sacks of flour, one sack of rice, three packets of sugar, vinegar, tobacco, one pencil, baking powder, an oil tin, candy and dishes.

One ledger was kept solely for the Indians and records such names as Charley, "One-Eyed Jacks Bro.," to distinguish him, no doubt, from other Charleys for there was also a Cowichan Charley.

Old Katie's name appears frequently in the book. She traded goods and it is said she ran the first second-hand shop, from her home in Patricia Bay, then known as Union Bay. Old Katie, whose photograph hangs in the museum, was the washerwoman for several families and she performed her chores in bare feet, but wearing several hats.

The desk in the museum is of solid mahogany and was once the bar in the North Saanich hotel — 1889 to 1906 — and the late Tom Sauvery converted it into a very fine desk. From the same hotel came the beer barrel with spigot and beside it is an earthenware jar which was apparently filled with a "Revigator" made by the Radium Ore Revigator Co., of San Francisco. "The rays from the radium ore used in revigator will for 50 years restore radioactive vigor to any water," reads the inscription. This jar was filled with water and those who had imbided too freely the night before paid 25 cents a glass for the magic potion.

Several treasured objects have come from the Pendray family of Victoria, among them a gramophone with a laminated oak horn, dated 1908. Only 50 machines were ever made with such a horn. The small one-sided records still sound very well. Among them is a John McCormack and such old favorites as Ben Bold and Killarney. Mrs. Pendray was a granddaughter of Mr. and Mrs. Samuel Roberts after whom Roberts Bay was named.

A nice bit of Canadiana is the wooden "Delusion" mousetrap, made in Hamilton, Ontario, in 1890. It merely trapped the mice and the boys then let them loose for the owls to eat.

There are some fine Indian relics, — arrowheads, baskets, cosmetic powders, and a skillfully woven cedar bark cloth, donated by Mrs. Edith Cross, and thought to have been woven about the year 1770.

The Indian trade gun, made by Barnet and Bros., London, in 1870, donated to the museum by Mr. and Mrs. John Reynolds, fired powder and ball and is decorated with a dragon motif to please the Indians. They had to stack their furs to the height of the gun and, incidentally, the guns kept getting longer! Mr. Reynolds found the gun at McKenzie Sound, lying in the bush beside a fallen tree.

May John has given one or two very old and very precious childrens' books, among them an original Struwelpeter, delightfully illustrated. It contains, it says: "Pretty Stories and Funny Pictures for Little Children," and was published by Griffith and Farran in the West Corner of St. Paul's Churchyard, London. We quote one of the "pretty stories" — "Here is cruel Frederick, see! A horrid, wicked boy was he; He caught the flies, poor little things, And then tore off their tiny wings, He killed the birds, and broke the chairs, And threw the kitten down the sairs: And oh! far worse than all beside, He whipp'd his Mary till she cried."

Great interest is shown by the children who visit the museum and it was a pleasing thing one day to see a 12-year-old boy sit down at the lovely old piano and play Elephant Walk for us. This piano, dated 1851, was donated by the Reading family of Sidney and came round the Horn in 1910. It bears the name H. Bord, of Paris. It is interesting to note that the name and date on the underlid have been inset with a later date to set forward the date of manufacture, the reverse of a custom attributed to used-car dealers'!

In Ker's Close interesting items of old-time farm equipment are displayed: — a saddler's vise, an 1885 grain grinder from the John farm and a pioneer's yoke from the same family. This yoke fitted over the shoulders of the man or woman and they carried stones in this manner when clearing the fields, as well as buckets of water or milk. There is a handwrought pole-bell

Continued on Page 15

ISLANDER Crossword Puzzle

LAST WEEK'S CROSSWORD PUZZLE ANSWERS APPEAR ON PAGE 15

Edited by Margaret Farrar
Copr. '72 Gen'l Features Corp.

By J. Bolle

ACROSS
1 Madrid's art museum.
6 N'est ce ___.
9 First rate.
13 Majestic.
18 Peanut.
19 Not made here.
21 Type size.
22 Antelope with lyrate horns.
23 Mettlesome.
24 Sheriff's aides.
25 Virginians.
26 Dice player's delight.
28 Spanish deity.
30 Foot: Prefix.
31 Good quality.
33 Give (out).
34 Ceased.
35 Meadows.
36 Entertain.
38 Connery or O'Casey.
40 French water.
42 Haggard classic.
45 Red carpet raters.
46 Quit.
48 Winery equipment.
52 Satisfied.
54 Met offerings.
55 Crucial element.
57 Fur-bearing swimmers.
58 Gilbert & Sullivan producer.
59 Trick.
60 Rail supporter.
61 Soothing word.
62 Pentateuch scroll.
63 Grist for computer's mill.
64 No. 1: Abbr.
65 Pause sounds.
66 Juvenile classic.
68 Competed.
69 Chess crisis.
70 Matrons' secrets.
71 Anti-social one.
72 Part of a nautical trio.
74 Gilbert & Sullivan Princess.
75 Currier's partner.
76 Service group.
77 Eyebrow enhancer.
78 German champion.
80 Military alarm clock.
81 Hammett's "Falcon."
82 Millay et al.
83 Shoeing specialist.
85 Amtrak medium.
86 Main and 42nd: Abbr.
87 "Sweet and ___."
89 Encourage.
90 Hackneyed.
92 The one who pays.
95 German Jack.
97 Charles or Ann.
98 Puccini heroine.
102 Miscalculate.
103 Name famous in Virginia.
104 British drug-store man.
107 Meat cut.
108 Ancient Greek meeting place.
110 Cut to fit.
112 Garb.
114 Heated encounter.
115 Favorite phrase of Anna's king.
116 Nautically fastened.
117 Falls heavily.
118 Navigator Ericson.
119 ___ Fernando.
120 Tiny openings.

DOWN
1 Apples.
2 Ring perimeter.
3 Degrader.
4 Blue Hen State: Abbr.
5 Algerian port.
6 Dueler's choice.
7 Small flask.
8 Steeple.
9 Seed coat.
10 Famous Giant.
11 Requiring.
12 Canter.
13 Converses, modern style.
14 Conceit.
15 Part of Quebec.
16 Between posts.
17 Yorkshire city.
18 Monster type.
20 ___ pro nobis.
27 Adjust.
29 Shelley's forte.
32 The Tiber's Italian name.
34 Dignitaries' area.
35 Angler's aid.
37 Game traps.
38 Achieve understanding: Phrase.
39 Commune near Padua.
41 Domed altar area.
42 Caledonian.
43 Quick-tempered.
44 Amuse.
46 In the boondocks.
47 Uncommitted.
49 Fascinates.
50 Seeker of knowledge.
51 Diocesan centers.
53 Succinct.
56 Pattern adjustments.
56 Reach across.
58 Pigeon havens.
59 Honored ladies.
62 Princeton team.
63 English poet.
64 Wall down.
66 Flow along.
67 Lanate.
69 Clown.
72 Small minnie.
73 Malt brews.
75 ___ happens...
76 Guitar's predecessor.
77 Acute discomfort.
79 Pastor: Sp.
80 Babies' catch-alls.
81 Overgrown hairdos.
84 Command.
85 River into the Rappahannock.
88 Child's favorite work.
90 Visual recorder.
91 Hard-earned title.
92 Lively: Dial.
93 Dispute.
94 Flattened.
96 Russian labor union.
97 Roman goddess.
99 Dorset.
100 Pome residues.
101 Copied.
103 Prohibits.
104 Sign on musical staff.
105 Highly topical.
106 Pack tightly.
109 Roll around the edge.
111 Here: Fr.
113 Overly.

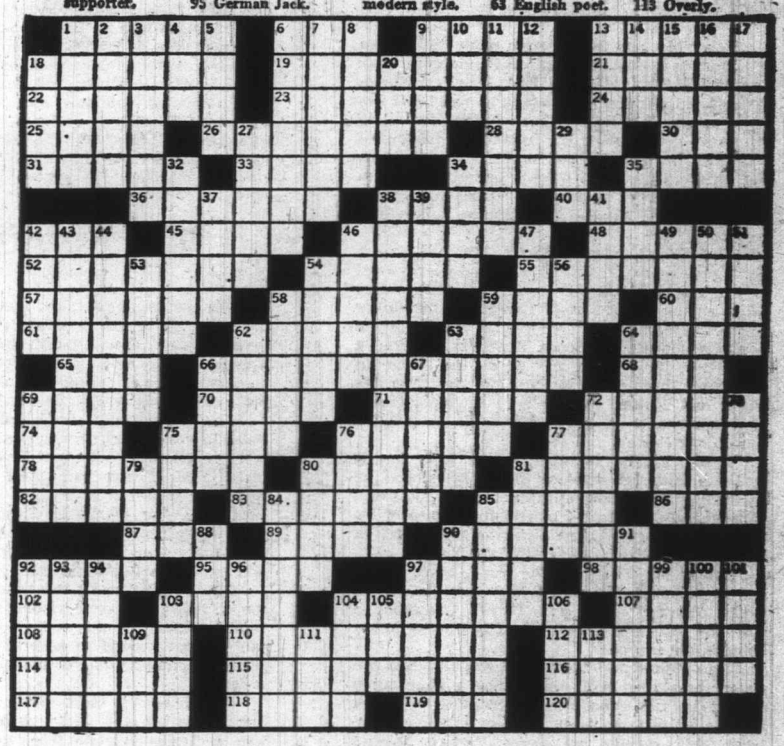

The old mansion, towering above its crumbling outbuildings in a Cariboo meadowland of autumn yellow, is deserted now. Only a ghost reputedly walks the great hallway and rooms, recalling the tragic pioneer who built this three-storey castle for the woman he loved; a woman who never saw the handsome ranch house with its six bedrooms, marble fireplaces and specially-imported furnishings.

He Chose 'God's Country'

One who remembers this Cariboo landmark is Roland E. Perrin, of Victoria, who, 60 years ago, acted as the ranch bookkeeper, secretary and chaffeur. When he last visited the historic 108-Mile Ranch, the mansion and barns had survived almost half a century of neglect, although much had changed since he first saw the fabulous estate as a young immigrant, in 1912.

Today Mr. and Mrs. Perrin enjoy retirement in a modern apartment block on Pendergast, near Beacon Hill Park. Born in 1894, Mr. Perrin unabashedly admits that this means he will be 78 October — and that he has been retired for all of two years now. During the past three-quarters of a century, he has enjoyed numerous adventures and occupations, from "down under," to South Africa, to British Columbia's Cariboo, to Victoria, New York City, London and, finally, to Victoria again.

His father, Frederick Perrin, MA, had been a third generation Church of England clergyman, having graduated from St. John's, Cambridge. After a church in Preston, Lancaster, the senior Perrins had accepted a church in Quorn, in the Adelaide diocese of South Australia, where, a year later, Mr. Perrin arrived on the scene. In 1900, after three years in Riverton, Australia, his father had decided to return to England where, after a stopover in South Africa, he accepted a church in Rushden.

Young Perrin, however, broke with family tradition. Although studying for the priesthood, he decided against following in his father's footsteps. Consequently, the father sought the advice of his first cousin, formerly the bishop of the Church of England in B.C., who had retired to Chelsea.

Smiled Mr. Perrin: "The bishop said, 'If the boy doesn't want the church why not take him to God's country?' This was British Columbia. I guess he thought it was the next best thing to my being in the church!"

Thus father and 18-year-old son (mother and sister remaining in England until a year later) agreed to see Canada's westernmost province, 8,000 miles distant. After arriving safely in Montreal (this, despite the senior Perrin's intense disappointment at not having obtained passage aboard the crack new liner Titanic which had sailed on its maiden voyage at that time!), they boarded the train for Ashcroft. Here, Mr. Perrin knew of a Capt. Lionel Watson, who owned a large ranch nearby.

While Mr. Perrin waited in town, his father journeyed to the ranch by stagecoach. Ashcroft, that spring of 1912, was hot, he remembers. "It was 120 degrees. I watched a Chinese boy trying to wash down the hotel's wooden verandah, which dried almost as fast as he worked."

During his wait, he accepted the invitation of a local priest to accompany him on his rounds which, apparently, must have covered considerable territory, as Mr. Perrin ruefully recalls: "I was pretty near born on a horse but, after using a Canadian saddle for the first time, they had to put me in a bath to get my clothes off. I was raw from the waist down — agony! Boy, was I sore!"

Despite this unpleasant introduction to life on the Cariboo frontier, he welcomed Capt. Watson's offer of a job, the rancher having returned Mr. Perrin to Ashcroft in a shiny new Cadillac. Accompanying his father to his new church in Vancouver's North Lonsdale area, he returned to Watson's 40-square-mile 108-Mile Ranch.

Here he was introduced to Watson's best friend and right hand man, Tony Margesson. "Both were Etonians," he said. "Watson was six feet, six inches tall and good looking, with good shoulders and a military bearing. He would have been about 35-year-old as he had run away from Eton at 20 to fight in the Boer War, where he earned his commission. He was one of the kindest men I ever met and the Indians adored him."

At the 108-Mile Roadhouse, also owned by Watson, there was a store, bunkhouse, log barn large enough to board 120 horses, and a sod-roofed shed capable of storing a year's supply of ice. The ranch house itself, called Watson Manor (or "Watson's Folly," to those who knew of the captain's romantic misfortune) was enormous. Three stories high, it boasted six bedrooms, fireplaces of marble imported from Italy, the most expensive of furnishings, such as giant four-poster beds, leather furniture and ivory artifacts, and even embossed wallpaper sent out from England. For years, Mr. Perrin had a sample of the expensive covering, recalling that "that wallpaper was as thick as cardboard."

By T. W. PATERSON

The mansion had taken more than a year to complete, all of the materials and fittings having to be hauled from Ashcroft by 18-horse freight wagons. Solidly built, Mr. Perrin noted that carpenters — "**good** carpenters, too" — received a wage of 10 cents an hour in those days.

The ranch had comprised no fewer than 50,000 acres of lush grazing land and numerous lakes, much of which Capt. Watson had added to his original government grant for $25 an acre. Near the manor was a large barn in which he kept "two pair of the loveliest horses" and his prized Cadillac. From the back porch, Watson, "a most marvellous shot," had enjoyed trap shooting and target practice with his Mannlicher rifle.

Mr. Perrin recalls the time that Lord Edgeton of Tatan Hall once visited the ranch with intentions of buying the vast estate. "I transported all of them around to several of the lakes, the party thinking nothing of taking 50 to 60 ducks in a day."

Just how rich Capt. Watson really was, Mr. Perrin has no idea, although he does remember the profitable sideline the captain had enjoyed with local Indians. Besides owning the roadhouse and store at 108-Mile, Watson conducted a lucrative trade in "penny scarves, jewelry and charms, which his sister would send out from England in trunks about three-feet square. Now these trinkets actually cost a cent apiece, plus, of course, the cost of sending them out to Ashcroft. But Capt. Watson would sell them to the Indians, who loved them, for up to a dollar each."

Mainstay of the ranch was its 10,000 head of cattle, and the wild horses which roamed the Cariboo meadowlands at that time. For each horse brought to him, Watson paid the Indian ranch hands 25 cents.

Mr. Perrin's job was to "go here, come there, do this, do that. I looked after the books, wrote letters and went to the store; that sort of thing."

He also enjoyed the role of cowhand during the cattle and horse drives of up to 250 animals into Ashcroft.

The rest of the time, he drove Capt. Watson's handsome Cadillac. Once, he recounted, he had picked up a new Cadillac in Vancouver for his employer, boarding the CPR steamer Princess Patricia in Nanaimo. As cars were yet a novelty, ferries had not come into their own, the Patricia loading and discharging the Cadillac by sling. Then he had had to drive from Nanaimo over "the famous road" to Victoria to pick up Watson, who was staying at the Empress Hotel, and continue on to his second ranch at Westholme.

That year, Watson had held an auction at Westholme to sell the "polo ponies" he had shipped to the Island from Cariboo. Laughed Mr. Perrin: "Some we couldn't even get near, they were so wild!

"There was one black stallion, which a woman bought and then ordered one of the Indian ranch hands to saddle. He warned her that the horse was too wild but she was stubborn and insisted that he saddle the animal, which he did. Well, on the third buck she landed on the ground and he went over the gate. He eventually ended up on Westholme Mountain and, as far as I know, he died there; they never got him. He was a beautiful animal. I think she paid $350 for him."

After the auction at Westholme, Mr. Perrin returned to 108-Mile Ranch until November when he decided that, as much as he liked his job, he hated the cold. "I didn't take kindly to winter at all, having been used to much warmer climate. When it got down to 0 degrees, I was off!"

During his employment with Watson, Mr. Perrin had been asked to write to the captain's fiancee in England. "On two occasions I had to write descriptions of the country, of the beauties of everything, and of the people. But she never came to Canada. As far as I can figure it, she thought the Cariboo was too wild, as, about that time, the Indian outlaws Moses Paul and Paul Spintlum were on the loose.

"Therefore Watson Manor became known as Watson's Folly."

Due to Watson's service and commissioning in South Africa, he was immediately called up upon the outbreak of the First World War. Some time after, Mr. Perrin learned that his former employer had been killed in France: "He was blown up and never found." His friend, Tony Margesson, apparently continued at the ranch for some time before the mansion was abandoned to the weather and to vandals, who have stripped it of its prized marble fireplaces.

Today the major development firm of Block Bros Industries Ltd. owns the somewhat reduced "108-Mile Recreation Ranch," and has expressed interest in restoring the old manor. In 1964 Mr. Perrin revisited the ranch and mansion which, despite vandalism and neglect, was yet sound. Its original shake roof, he had noted with a carpenter's pride, remained watertight.

Fifty years before, upon quitting the 108 Ranch and its frigid winters, Mr. Perrin had come to Victoria and secured employment as a farm hand on Dr. Simon Fraser Tolmie's Cloverdale Farm. This famous dairy farm was then bounded by what are today's Braefoot, Cedar Hill Crossword, Blenkinsop and Mount Douglas Crossroad. Today his most vivid memory of this vast tract is his having "harrowed almost every square foot of it."

With the farm's Chinese laborers, he had helped to clear "a magnificent stand of cedar" near the present-day intersection of Blenkinsop and Mackenzie, blowing stumps and hauling them away for burning by horse team. Up at 4 a.m. to milk the cows, it was breakfast at 7:30. Surprisingly, some of the original farm buildings still stand at the corner of Braefoot and Cedar Hill Crossroad. It was "beautiful land," he says, recalling the foreman (Tolmie's brother-in-law) — I couldn't stand him" — and his wife, "a beautiful woman."

By 1914 he was working for the German aristocrat and financial wizard, Gustav Alvo von Alvensleben on his Duncan holdings. The following year, he enlisted in Vancouver. "Because I had shot at Bisley, I entered officer's training in England, and was put on as a sergeant, teaching square and rifle drill at the Inns of Court, in London. Then I went to Berkhamstead to the cavalry for my commission." By the end of the war, he

Watson's Folly

was in Ireland as chief physical training instructor for the Southern Irish Command.

With Armistice, he returned to B.C. to try driving a taxi in Chilliwack (an unsuccessful venture). Moving to New York, he found employment as assistant banquet manager in the Hotel Astor. It was here that he met the young Lindberg, fresh from his victory over the Atlantic. Then, after five further years of "starving to death in Victoria," it was on to London, to be put in charge of a 265-suite apartment building which, almost miraculously, survived the blitz unscathed. With the return of peacetime, he was appointed regional licensing officer in charge of repairs to wartime damage in Birmingham, Newcastle, Redding and London, for the Ministry of Works and Planning.

Upon returning to Victoria in 1947, he and Mrs. Perrin bought a 10-acre farm at Sidney and found themselves catering to the wants of 2,000 chickens rather than to those of tenants. Selling out just a year later, they moved to Victoria and bought an old rooming house which Mr. Perrin, the versatile secretary, cowhand, carpenter, soldier, banquet manager and farmer renovated. Since then they have owned several revenue properties, Mr. Perrin not formally retiring until 76.

All of which has meant a busy time for the travelling, talented, Australian-born Roland Perrin who chose "God's country" over the ministry,

IN A CARIBOO MEADOW . . . a decaying mansion.

60 years ago. Saanich has changed since he harrowed Cloverdale Farm. As has the Cariboo since he tried to persuade, at his employer's request, a young English gentlewoman to brave the wilds of British Columbia, where, today, a crumbling mansion recalls the ill-fated affair of its owner, the tall, handsome — and tragic — Capt. Lionel Watson.

MOTHER TO MANY

By PHYLLIS JAMES

Mrs. George Reid counts her achievements as commonplace, not worthy of recording, but bringing up six children and more than 20 foster children, as well as helping with numerous grandchildren makes her a unique and much appreciated woman.

From her chair at the wondow facing Big Qualicum River and bay Mrs. Reid has a commanding view of the ever changing river and ocean and the variety of campers now taking advantage of the popular campsite on the reserve.

She declares she does little now but watch television and read. After listening to part of her life story one would agree that she has earned a rest and an opportunity to watch others work.

While bringing up her six children she started taking in foster children. It required a little mental arithmetic to reckon how many she had helped rear. The estimate was from 20 to 24 as she named a number of them starting with Ruby who came as a girl of 14, 12 years ago.

Her success with foster children grew and boys and girls of all ages as well as expectant mothers were brought to their new home from such places as Ladysmith, Nanaimo, Harrison Hot Springs and from as far away as Hazelton to give them a new environment and a new start.

Sometimes the parents would change their minds and decide they wanted the child back immediately, but as time went on it was rare for the child to want to leave its new home. Here was a pleasant atmosphere, a friendly busy family as well as kindly discipline.

Mrs. Reid recalls only one case where she asked for a child to be returned to its parents after trying for a week to fit the child into its new surroundings.

Where are they all now? Some married and live close by. One married one of her sons and almost all remember their second mother at Christmas with cards and letters. She is proud to say they are all doing well.

Although Mrs. Reid lives in the present, with

MRS. GEORGE REID
. . . with one of many grandsons

persuasion she will talk about the past. She came to Nanoose in 1918 to live with her brother. In 1921 she married George Reid and travelled with him north of Qualicum.

She recalls how wild and unpopulated the area was then, with one house at Bowser, one at Horne Lake and a number at Deep Bay as the cannery was in operation. There was a narrow gravel road, but it was more comfortable and convenient to "take the train." There were no buses except for a company jitney connecting Deep Bay with Nanaimo. For their education the Indian children were sent to the boarding schools at Alberni, Kuper Island or Christie on the west coast.

At the mention of Christie, familiar to both of us, Mrs. Reid said how she as a child always wanted to go there, but was sent to Port Alberni. Here she felt a stranger and soon begged to come home as the children spoke the Indian language she did not understand.

Her education was obtained from Tulalip Training School, just outside of Everett, Washington, and an excellent student she must have been. Here no native language was tolerated. She remembers her own father would not allow the Indian language to be spoken at home.

"You are brought up in a white man's society so you must give up the Indian ways," he said.

With the passing of years, Mrs. Reid now regrets being unable to converse with some of the old folks in their language. Fortunately her son, Len, learned the Salish from listening and conversing with older people and through his teaching his mother can now understand the beautiful musical language.

At this point her son, Gordon, dropped in for a chat. Of all her family possibly Gordon's accomplishments please his mother most. Gordon's present occupation is that of vice-principal and counsellor at Hazelton High School. At a school of 75 per cent native children, Gordon performs a great service in education and in community work at nearby Ksan village. On the floor sat a replica of an old grease box, Gordon's present to his mother from Ksan workshop.

"It is a useful container for old newspapers," she remarked. Mrs. Reid has a collection of old artifacts the children and grandchildren have shown at school on occasions, but she doubts their use now.

Gordon appreciates the revival of the old arts and crafts, although he declares it is of little value to preserve the dialects, arguing that we have too many languages now for communication. However, he says they are collecting Ksan tapes of old folks talking and singing to give correct pronunciation to the written language being compiled.

Mrs. Reid certainly appreciates the gifts from her children. Proudly she showed the plaque containing the names of all her family, given to her and her husband on their golden wedding aniversary in 1971. In the centre of the room stands a highly polished burl table with two gold coins set in beside the date of their wedding. She was pleased to add that all her family came home for the celebration, but was sorry not every one of the grandchildren could attend.

The house could not hold all the wellwishers, so a community get-together was arranged at the Bowser Hall for out-of-town guests.

After visiting Mrs. Reid it was hard to believe her settling down to a quiet, uneventful life. In one short hour no less than 10 members of the family stopped by to tell their mother or grandmother of their daily doings and to listen to her advice. Before bidding each goodbye, the usual question was: "Will you be back for dinner?" and the usual answer was "yes." So the large kitchen still fills up with family and pleasant conversation and Mrs. Reid's years of usefulness are far from finished.

NEW BOOKS and AUTHORS

Art Books to Enjoy

Reviewed by BILL THOMAS

Art books come in freshets, and right now there are five to be considered. They run from the instructional, the biographical, to the polemical, and they are all interesting and stimulating. I find art books quite rewarding because I can thoroughly disagree with the text and still enjoy the pictures.

The late Jackson Pollock is the subject of a biography by B. H. Friedman. Pollock was a thoroughly American phenomena. He invented, if that is the word, the technique of dripping paint on canvass and proceeded to do quite well out of his invention.

The book is written with verve and a great deal of affection. Friedman seems far too close to any kind of objective appraisal of Pollock's work. He writes well and if the book is considered as a pure biography of a man who exerted a powerful impact on U.S. art until he died in a car crash in 1956, then it is great, but I hesitate at times when Friedman gets on the great man kick.

There is really not much source material on Pollock so we'll have to go with Friedman for a while.

I really don't care to waste any time understanding Rene Magritte. I find my time better spent enjoying him. He is a man of magic, this Belgian painter who sees a world of fantasy and then gets it down pat. The book suits my personal taste as it is full of illustrations and not cluttered with text. If an art book needs miles of text, then there must be something lacking in the art.

This is an excellent and inexpensive book for anyone who wants a taste of **Magritte** before launching into a major study. I found it delightful.

If anyone happens to be casting about for a book to shock a maiden aunt then **Eroticism in Western Art** is a winner all the way.

Author Edward Lucie-Smith is an author, poet, journalist and critic, and he has done a great job of assembling his illustrations.

There is no doubt that this is a sincere, scholarly work but it is also equally certain that it will be sought after because of its erotic illustrations.

Eroticism must be considered as a serious part of artistic activity if art is to reflect, comment, or make any observation on the human condition, but this book is not without its humourous side.

There are moments when the reader wonders who is doing what, and with what, and to whom.

JACKSON POLLOCK, by B. H. Friedman; McGraw-Hill; 293 pages; $11.75.

★ ★ ★

MAGRITTE, edited by David Larkin; Ballantine Books; $4.95.

EROTICISM IN WESTERN ART, by Edward Lucie-Smith; Burns and MacEachern, 287 pages; $7.85, paper, $12 cloth.

GREAT ART TO THE GROTESQUE, by Kenneth Forbes; Pitt Publishing, Toronto, 67 pages.

★ ★ ★

FURTHER STEPS IN DRAWING AND SKETCHING by Adrian Hill, Copp Clark, 96 pages; $3.50.

Perhaps the most famous art book in a long time is **Great Art To The Grotesque** by Kenneth Forbes. The author is one of those all too common people who get locked into a system and then can't get out.

He is outraged by contemporary art and has convinced himself that modern art is a colossal fraud. Forbes flails about lashing every one from Cezanne to Picasso. He has a grand polemic titled the Crime against Sanity. This single chapter heading might well serve as an assessment of this book—yet one cannot help feeling sorry for Forbes, locked in as he is to the past and mentally embalmed some centuries ago.

Further Steps in Drawing, and Sketching by Adrian Hill is a useful book for the amateur who seeks self-improvement.

It sets out a good measure of detail but it can't hope to replace life classes and first hand instruction. You can learn a certain amount about creativity and technique from books but a live teacher is invaluable.

Still the book should help the beginning artist.

Possibly the most interesting aspect of this situation is the fact that art books are becoming more and more popular on the Canadian scene. The day may even come when they are as evident as those terrifying little books of poetry, which cause critics insomnia and readers mental indigestion. After all, with art books at least one can look at the pictures.

Richness of Language Exuberance of Style

Reviewed by KATHRYN HAZEL

As a playwright, Jack B. Yeats, brother of the poet William Butler Yeats, is a better painter.

However, although his plays are definitely not masterpieces, they have a richness of language and exuberance of style which make them worth reading—if you can stand the anarchy of his plots.

In this volume, (**The Collected Plays of Jack B. Keats, Sockar and Warburg**), edited by the University of Victoria's Robin Skelton, there is a wide variety of Yeats' plays, ranging from those he wrote for the miniature theatre to entertain neighborhood children to full-length plays created for the regular stage.

Yeats, whose work as an artist made him Ireland's greatest painter, wrote the children's plays during the early 1900s, but did not begin working on the longer plays until the late 1920s, when he was nearing 60 years of age.

Like the children's plays, the full-length plays are highly melodramatic, but they are much more complex, ironic, and anarchistic. They are also much more intriguing because of these added dimensions.

My particular favorites of these were The Silencer and In Sand. The Silencer has as its main character a man whose special gift of language is the pivot on which the action of the play turns. The vividness and richness of Yeats' speech and the imaginative way in which the plot develops makes the play a delight to read.

In Sand is more wistful in tone; it concerns the legacy of a man whose last wish is that the words, "Tony, we have the good thought for you still" should be written on the sand at low tide. The phrase endures longer than stronger messages of political propaganda because it comes from a feeling of warmth and affection.

Others of the plays I found hard going, because, as Skelton says, "Jack Yeats' drama is, one might suggest, anarchic in the proper sense . . . it frees itself from the conventions of the drama of its time, breaks all the laws of unity, and challenges all contemporary preconceptions of what is dramatic."

I also found the plays difficult to follow because of the fact that plays are written to be produced, and when read they almost always lose some of their clarity and force.

Now that some of Yeats' dramatic work has been published, it would be especially interesting and valuable if these plays could be produced, so that the general public could have the pleasure of seeing them on stage.

Perhaps this is a project that Robin Skelton might undertake at the University of Victoria.

Name Dropping

Playwright S. N. Behrman has been a dedicated diarist for 60-odd years, and now he has told us all about it in a charming book he calls, simply, *People in a Diary.*

PEOPLE IN A DIARY, a Memoir by S. N. Behrman; Lile Brown; 338 pages; $11.50.

This is a book of name-dropping par excellence. They fall as the gentle rain from heaven, but they fall with charm, wit, and above all, style.

Behrman's catalogue of the great names he has associated with is inexhaustable—Garbo, Keynes, the Lunts, Sinclair Lewis, and on, and on.

In my own enthusiasm I may leave an impression that this is a slightly better version of one of those Hollywood things jammed with trivia. Well, it is not that way at all.

People In A Diary has the odd dash of heavily whipped cream but it has some truly great stuff also.

There is a fine account of a visit late in the summer of 1938, to the home of Siegfried Sassoon, in Wiltshire, that exquisite county.

There at Heytesbury it was Behrman's luck to attend one of Sassoon's Sunday afternoons. He welcomed callers and Behrman met Somerset Maugham. Having once enjoyed Maugham's company briefly, I am always fascinated to hear how others reacted to him initially.

Behrman found he "made a strange and powerful impression on first meeting. His features were strong and cleanly cut. He was smallish but one felt great strength, enormous self-control."

The account of this meeting and the two playwrights discussing their admiration for comedian Harpo Marx is great reading. There is also the delightful story of Maugham telling how he took a game of bridge from expert Charles Goren.

It is perhaps difficult to establish a feeling about the book. All the people in it belong to an era that was in so many ways creative and vital.

This period between the wars when so many good things in the arts happened hasn't been repeated to my satisfaction.

People In A Diary will bring back a good many memories, many of them good. I thank Sam Behrman for taking us at least part way into his confidence. I am left wondering what he left out. — **BILL THOMAS**

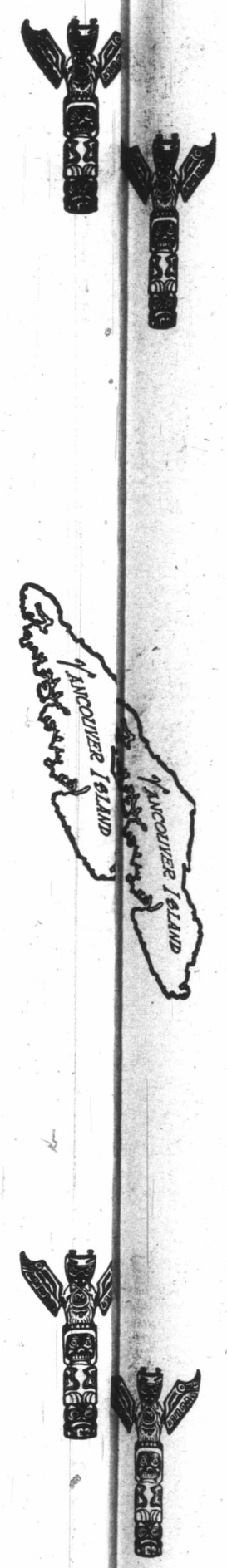

Rev
VIVIENN

At the
of *Surfaci*
Attwoo
character
ferring to
ions: "Eith
them are
place, or

Actually t
mind more t
reading of the
to all four of t

The thing
story is told i
very real bea
perception an
particularly in
ture, are all

N

The country
erary quarterl
put out by Y
ronto. From
with its initial
around for it
scription for

The first is
Callaghan, is
must be, wi
Jerzy Kosinski

For the old
nadians, that
over 19, there
ley Callaghan,
be included th
book **In the D**
Lisa.

Robert Zend
rather tedious
about for pag
tered by a ch
Le Loup by
think I will ha
Loup. I got hoo

It is really
new quarterly,
country needs
to a solidly
tablishment ma
fully get a tou
as time goes o

Closer to ho
Victoria's Mal
voted its major
al and appreci
work of painter

The text wa
editor Prof. Ro
illustrated by

Continued fro

which fitted ov
pole. Fastened
the woods by h

A section o
by May John a
smaller buildi
Around it are
ments such as
period.

One most i
which belonged
father. He was
vessel and the
Horn on five tri
penter would u
ing order, and
home to Ireland

Northern Canada Safari

Reviewed by
VIVIENNE CHADWICK

At the very beginning of *Surfacing*, by Margaret Attwood, the leading character comments, referring to her companions: "Either the three of them are in the wrong place, or I am!"

Actually this opinion comes to mind more than once during the reading of the novel, but it applies to all four of those involved.

The thing is, that because the story is told in the first person, the very real beauty of the writing, its perception and descriptive power, particularly in scenes depicting nature, are all at variance with the

SURFACING, by Margaret Atwood; McClelland and Stewart; 192 pages; $6.95.

characters themselves. The reader expects something different.

What, one wonders, is a girl who can tell her story like this, doing consorting with friends, her lover and a married couple, who are overly addicted to vulgarity, pot-smoking, indiscriminate sex, and the use of four-letter words?

The four are on a kind of safari in northern Canada, the reason being the heroine's desire to find her father, a widower who has mysteriously disappeared from his remote log cabin. In this primitive home the daughter has spent much of her childhood, and what surfaces now during several uneasy days and nights spent here in this familiar wilderness are half-forgotten memories and long-buried truths from those earlier years.

The material for a gripping drama is here, and the author is well qualified to write it, but one is unable to become interested in the people concerned. They simply don't seem to be worth it.

A strange and disturbing episode occurs when the girl for some obscure reason, experiences an apparent loss of sanity, hides in the forest while her friends leave without her, and then destroys everything from her past that she can lay her hands on.

Luckily, (perhaps), her somewhat sullen lover, (what did she ever see in him?) returns to rescue her, wherefore the book ends, as the jacket summary has it, "on a note of hope."

Hope for what? One isn't too sure.

New Literary Quarterly

The country has a brand new literary quarterly titled **Exile** and it's put out by York University in Toronto. From the blurb that goes with its initial issue it plans to stay around for it offers a two-year subscription for $13.

The first issue, edited by Barry Callaghan, is full of good stuff as it must be, with contributors like Jerzy Kosinski and John Montague.

For the older generations of Canadians, that is almost everyone over 19, there is the appeal of Morley Callaghan, who has allowed to be included three chapters from his book **In the Dark** and **The Light of Lisa.**

Robert Zend has come up with a rather tedious poem which rambles about for pages, but this is countered by a chapter from the novel **Le Loup** by Marie-Claire Blais. I think I will have to read all of **Le Loup.** I got hooked.

It is really heartening to see this new quarterly, for God knows the country needs them. I look forward to a solidly established non-establishment magazine that will hopefully get a touch more adventurous as time goes on.

Closer to home, the University of Victoria's Malahat Review has devoted its major article to an appraisal and appreciation of the life and work of painter Myfanwy Pavelic.

The text was written by Malahat editor Prof. Robin Skelton and it is illustrated by a series of photographs. Perhaps the principal value of this article in the Malahat is the biographical material on the artist who is notorious for underplaying the struggles, physical and mental, she has endured throughout her life.

MALAHAT REVIEW, NUMBER 23, edited by Robin Skelton; 125 pages, illustrated, $1.25, University of Victoria.

★ ★ ★

EXILE, NUMBER 1, edited by Barry Callakhan, 140 pages, $2.00; York University, Toronto.

Skelton has produced a vivid portrait of Myfanwy Pavelic which should prove to be of great fascination to local readers who have come to admire the art but who have known little of the sensitive woman who created the work.

Skelton has arrived at a happy balance of critical appraisal, biographical insight and entertaining anecdotes.

The issue also has an interesting poem based on the Greek myth of Tiresias, by Dubliner Autin Clarke and Four Poems from the Greek Anthology by Fleur Adcock.

The Malahat has a policy of using only material that hasn't been seen before. It will be interesting to see how the newly launched **Exile** measures up and what path it chooses to follow. — **BILL THOMAS.**

With Love From Lillian

Continued from Page 2

an hour and a half to get Jenny downstairs and away. After which the village, breathing a communal sigh of relief, saw her no more.

On the inside of the front cover of my notebook there is a verse:

"These are the echoes of the past,
Links of a broken chain,
Thoughts to bear us back' to times
Which cannot come again.
But let us hold with heart and soul
The memories that remain."

The last page, too, has its short and final poem:

"As travellers oft look back at eve,
When eastward they are going,
To gaze upon the light they leave,
Still faint behind them glowing,
So we at close of happy days,
(How many were assigned us!)
Linger to catch the fading rays
Of joys we've left behind us!"

At the end of both of these little verses my friend of yesterday has inscribed the words 'Anon.' But I don't know. She herself was something of a poet — and she was modest. Unless someone more knowledgeable than I comes along and tells me of a different source, I shall incline to the opinion that Lillian Heywood was their authoress.

I miss Lillian.

Favorite Fish Food

If you could list all the foods eaten by fish, the total would be in the thousands. But, there are some natural foods common to almost all waters that are of prime importance to fish. Knowing these, and recognizing them, can make your fishing more productive.

In addition to eating other fish, fish also consume great quantities of mollusks, worms, frogs, tadpoles, leeches, and untold numbers of terrestrial and aquatic insects. In addition, information of Red Fisher at Mercury outboards shows that even small mammals and birds have fallen victim to large fish.

Probably the least understood of fish foods are the insects. Heading this list are the dragonflies. They are common around almost any body of water, and are fish food in both the winged and nymph forms. An oddity is that some large nymph forms of dragonflies can capture small fish and eat them.

Damselflies are cousins of dragonflies. Fishermen often see them alighting on bits of wood or leaves floating on the water.

Mayflies, in both winged and nymph forms, are favorite fish foods. Trout anglers are known to stalk streams with great patience, waiting for a mayfly hatch. At times, they become so thick that driving on city streets at night can be dangerous, especially beneath street lights. of dead and dying mayflies become so numerous the streets become slick.

Other insect forms important as fish foods are the stonefly, water scorpion, water boatman, giant water bug and the hellgrammite. The latter, especially in larva form, are an important fish food. Bait anglers find them by turning stones, watching for the inch long, piner-jawed larva and catching them by hand.

Another favorite method is to place a small-mesh net below the area to be searched, then turn over the rocks and let the current carry the hellgrammites to the net.

ANSWER TO LAST WEEK'S PUZZLE

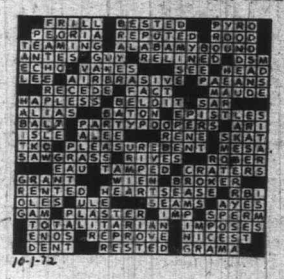

Sidney Museum Filled with Family Treasures

Continued from Page 11

which fitted over the tapered end of the telegraph pole. Fastened with dogs it was then hauled from the woods by horse.

A section of a log cabin brought from Sooke by May John and her grandson and erected in the smaller building is more than 100 years old. Around it are displayed tools and farm implements such as would have been in use at that period.

One most interesting thing is the tool chest which belonged to D. Storey, May John's grandfather. He was a ship's carpenter on a sailing vessel and the chest went with him round the Horn on five trips. It contains such tools as a carpenter would use, a cast iron level, still in working order, and a bronze plumb. Mr. Storey went home to Ireland in 1908 for the express purpose of having a train ride and while there he died, leaving his chest with the family in Saanich.

There is a pair of huge castiron hinges found recently in what was once Davey Jackson's garden. He was a pioneer blacksmith and lived in the Orchard district. There is a wooden loganberry bucket which was used on the Loptien farm. He was the first loganberry grower in Canada and he bought his plants from Luther Burbank.

There is a small Victorian room with some very special exhibits, among them a wicker cradle in which were rocked four generations of the John family. The patchwork quilt and other treasures were donated by the J. J. White family. Mr. White opened the first cannery in Sidney for the famous Saanich Brand clams and, in the beginning, he hand-soldered every can.

Two treasured water colors by the late Arthur Pitts are of the school house where General Sir Arthur Currie taught and of the house in which he lived. He and his sister both taught in Sidney and their house is now Stevenson's Chocolate Shop on Beacon Avenue. Yet another treasure from the John family is a wicker basket which came from Wales more than 100 years ago with Joe John's grandmother when she came to British Columbia aboard a sailing srip, the Sylistra. In such baskets the Welsh women carried their small belongings and food for the voyage.

The Sidney Museum is a monument to the labors of the members of the Historical Society, and, in particular, to May and Joe John who have parted with so many family treasures which will, over the years, remind those to come of the joys and hardships of the men and women who pioneered this district.

BUTTON, BUTTON

Who's Got the Button?

By DORIS FARMER TONKIN

I'm the gal who has her buttons —well maybe not all, but some that are genuine antiques and it please ye! Not that I'm a collector. I don't collect anything but old telephone directories which don't require any upkeep. Buttons have to be cleaned, mounted if they are to be properly classified and displayed, and if they are metal, polished. No thank you, the household silver is enough for me!

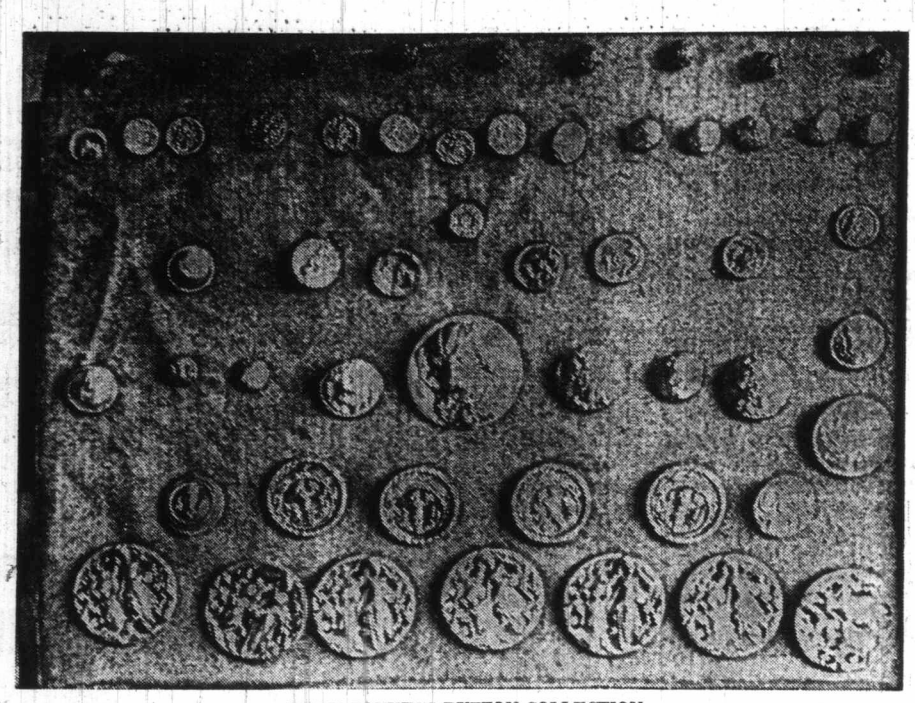

DORIS TONKIN'S BUTTON COLLECTION

So why do I have a collection of old buttons? Well, to begin with I like buttons, though it is only recently that I've begun to realize their esthetic and historical aspects. My mother never threw anything away, so even when I was a child, her button bag contained an interesting assortment reaching back through the years. I used to string buttons for busy work like one might string beads.

My children used to, also, though my boy called it, euphoniously "stinging boogas." I introduced his daughter to the pastime once when I was "sitting" her, only to receive a horrified protest:

"Mother! I thought you had more sense." Presumably he feared she would run the needle into herself or swallow the buttons. She didn't.

When my mother died, I selected and kept the buttons I had especially admired as a child and they knocked around in my button boxes. Being a home-dressmaker, I save buttons for utilitarian reasons.

Then last autumn I stumbled upon a treasure trove. During my sad duty of going through the effects of an elderly aunt who had just departed this vale of tears, I found a plastic bag full of the most fascinating buttons. She had apparently contemplated a collection at one time but gone no further than stashing these choice ones aside.

I know nothing about buttons other than their primary uses and that many of them are pretty. The annual Arts and Crafts Fair, sponsored by the Courtenay and District Historical Society was coming up. So I decided to mount and display the buttons at this.

They had to be cleaned and polished first as most of them were metal and heavily tarnished. Then I mounted them on a card 9 inches x 12 inches covered with blue velvet.

I hoped they'd catch the eye of a real button buff and that I might find out more about them. The only reaction I got was the offer from a member of the Historical Society to trade a service button for one of the three North West Mounted Police buttons which date from the South African War.

So my only recourse was to get books from the library and try to learn something from them. I've gleaned quite a bit of informatio, about buttons in general but not much help in identifying mine.

In brief, buttons have been used from earliest times though decoration was their original purpose. Sometimes they were worn on a chain from the neck. It is not known when they were first used as fasteners.

Many substances have been used for buttons. Pottery, wood, stone, even precious stones, shells, horn antlers, metals, glass. Modern ones are mostly plastic, and many of them are pretty.

Buttons available to collectors date chiefly from the 18th and 19th centuries, and of course the present one.

During the 18th century, famous potters and silversmiths tenderly crafted buttons, and artists painted designs upon them. Fabric buttons were embroidered with metal threads and beads and were triumphs of artistry.

Buttons may commemorate famous persons or historical events. Portraits have been painted on porcelain buttons, and tintypes applied to metal ones.

We are familiar with the campaign buttons used in political events and those which carry slogans or expressions in use at a particular point in time.

There is simply no end to the types and uses to which buttons have been put, and a study would be fascinating.

Button collecting got off to a start in the late 1880s. Young girls collected them for "charm strings" for a romantic purpose. A certain number of buttons on the string would insure the advent of Prince Charming. One wonders how many girls collected their quota.

Collecting as a mere hobby for persons of any age didn't get into gear until the 1930s. Since then, according to the books, it has grown by leaps and bounds. Why have I never met a collector?

To return to my "collection," the button which intrigues me most occupies the centre of my display card. A brass button, 1¾ inches in diameter, features the raised head of a St. Bernard dog complete with rescue cask. The dogs eyes are tiny brown stones, and very knowing they look. Similar stones decorate his collar and the wee keg.

There is nothing to indicate where the button was made or how it was used. It has a round metal shank, and would be large even for an overcoat. Could it have been a badge? I'd really like to know if it came originally from the Alps.

Seven buttons on the bottom row of the card invite conjecture. These are definitely old, and I fancy were heirlooms in my aunt's husband's family. They may be what are classed as heraldic buttons.

I thought they were pewter but sufficient application of elbow grease brings out a golden sheen. Their diameter is 1½-inches and filigree work — flowers and leaves — support the graceful figure of a woman.

She is especially interesting as she wears an Egyptian-looking headdress, a stomacher and pannier skirt. Her right hand rests on the effigy of a knight, plumed helmet and visor, breastplate and shield. For beauty and workmanship these buttons are the cream of the crop.

Above them are four buttons one-inch in diameter with a raised design depicting a man wearing a periwig and breeches and holding a bird, probably a falcon, on his wrist. He is surrounded by leaves and flowers and the rim of the button is intricately worked. I'm sure this button must also be very old.

Besides the three NWMP buttons there are several service buttons that I had, brought back from the First World War by my husband. His own Canada, a couple from Germany, one from New Zealand and one or two others that I cannot identify. An American button may be of Second World War vintage.

From the centre to the top are dress buttons, most of which were my mother's and date from the late 19th or 20th centuries. Four of these are interesting as they have a raised design which looks Japanese and probably commemorate the Gilbert and Sullivan opera The Mikado which would date them in the 1880s.

The other buttons are interestingly designed and pretty, but I cannot discover any particular significance to them. Some have "jewel" insets, no doubt glass. Three others suggest uniforms but are probably civilian copies.

The top row is different again. These buttons were my mother's and I seem to recall her telling me that they once adorned a "basque" — whatever that was! They are black and carved into the semblance of a rose. They have metal shanks but I do not know of what they are made. They don't look shiny enough for jet which I believe was also a button material.

So much for my "collection" and I'd better get busy with the metal polish and chamois before the tarnish piles up. I had thought of turning it over to the local museum but feel it would not be of much value without more explicit information.

At any rate I am sure I shall never become a serious collector, though I concede that it could be an interesting hobby.

Minnesota 0, Montreal 3
Chicago 3, Toronto 1
Rangers 3, Detroit 5
Atlanta 3, Islanders 2
California 2, Vancouver 3
Philadelphia 4, St. Louis 4
Los Angeles 2, Pittsburgh 4
Hockey stories, Page 10

Island Edition
Duncan Bureau
Ph. 746-6181
262 Station Street
Hamilton Electric Building

The Daily Colonist.

Vancouver Island's Leading Newspaper Since 1858

Sunny Sunday
★ ★ ★
Weather Details On Page 2

No. 254—114th YEAR — VICTORIA, BRITISH COLUMBIA, SUNDAY, OCTOBER 8, 1972 — ★★★ *** — 10 CENTS DAILY 20 CENTS SUNDAY

11-Year Jungle Odyssey Finds:

Lost Son Leads Fierce Indians

By LEONARD GREENWOOD

TABATINGA, Brazil — A Peruvian father who searched 11 years through the world's most inhospitable jungle for a young son kidnapped by Indians has found him alive near the Javari River, 300 miles southwest of here.

But after the father's years of suffering and courage, the reunion was brief and they have separated again.

For today, at 21, the boy is Tushawa (chief) of a tribe of warlike Mayurunas Indians, complete with tribal tattoos, and told his father, "I will not leave my people."

The story began when the boy was camping with his family 11 years ago along the Javari Mirim River, a tributary of the Javari, which lies in Peru, where the father was working as a lumberman. The father was out working one day when the Indians attacked and other members of the family fled into the forest.

The Indians, who are extremely fond of children, carried the 10-year-old boy away to their village and brought him up as if he were an Indian. After a while, he came

Continued on Page 2

—CP

Su-premier effort on playing 'ield

Barrett Kicks Way To Old-Style Victory

VANCOUVER (CP) — A team of middle-aged rugby players whose best-known member was Premier Dave Barrett Saturday defeated the visiting Wak Wak club from Osaka, Japan in three half-hour games.

Barrett kicked two converts for Vancouver Old Stylers' 38-0 whitewash in the over-40 match. But the 42-year-old politician wasn't eligible for the over-50 and over-60 competitions, which were much closer.

Old Stylers won the second match 18-11 and took the over-60 event 18-6 with the help of Hajime Nagai, 63, who changed sides because Vancouver was short of players.

B.C.-Bound Greyhound Held Up By Robbers

VANCOUVER (CP)—A 19-year-old Seattle bank teller Saturday said two armed men threatened to "blow our guts out" as she and 30 other passengers on a Seattle-to-Vancouver Greyhound bus were being robbed Friday night.

Five Seattle residents were arrested in Portland later Saturday in connection with the incident.

Mary Jane Kronquist, travelling to visit her parents in Coquitlam, B.C., said she was asleep on the bus near Silverton, Wash., and woke to hear "this man yelling for everybody to get their hands up on their heads."

"I turned around and he was standing at the back of the bus with a shotgun," Miss Kronquist said.

"Then I heard the other man at the front of the bus giving the driver instructions on where to go.

"They (the gunmen) were using pretty strong language. I heard the guy with the shotgun say if we didn't cooperate, he would 'blow our guts out.' "

She said there was no panic among passengers, with everyone seeming "sort of stunned."

The men forced the driver to turn off the highway onto a dirt road and then had passengers drop their valuables into a plastic bag held by the driver, she said.

A spokesman for the Snohomish County sheriff's office said the men, armed with a shotgun and a revolver, boarded the bus at its Seattle starting point.

The robbers got off the bus after taking passengers' valuables and fled in a car driven by an accomplice. They fired a series of shots at the rear wheels of the bus but the driver was able to drive the vehicle back towards the

Continued on Page 2

—CP

Miss Kronquist
... no panic

Allende
... copper troubles

'Wartime Economy'

Chile Faces Bleak Future

SANTIAGO, Chile (AP) — President Salvador Allende, acknowledging Chile's deteriorating economy, announced Saturday an "economic politics of war time" which will mean further belt-tightening.

Speaking from the southern city of Valdiva, 500 miles from the capital, over nationwide radio, Allende said he would give out details of his leftist government's new political path in a few days.

Without referring to it by name, Allende's "Message to the People," as he termed his address, hinted strongly at the rationing of food and other scarce items.

There is already de facto rationing through laws that allow beef to be sold only on weekends and by such self-imposed regulations by supermarkets that limit sales of five-pound bags of sugar to one a person.

"We are going to establish an economic politics of wartime," the president declared.

"This will be a tough policy but not an unfair one," he said.

"This political policy will mean that the people who have a lot will have to hand over more and more."

On Friday, the government announced that the cost of living rose 99 per cent from January to the end of September.

Allende said Chile is passing through "a bad time" and that Chile must "work harder and produce more."

The president said Chile has been receiving less foreign income each year to run the economy despite increased production of copper, which

Continued on Page 2

11 Hurt In Belfast

Flying Shrapnel Kills Mother

BELFAST (AP) — Flying shrapnel from a car bomb blast killed a young mother and wounded her baby daughter Saturday in a Roman Catholic enclave of Belfast.

The explosion injured 11 other persons, including a nine-year-old girl.

Mrs. Olive McConnell, a 22-year-old mother of three children, who was standing at the door of her home, died instantly. The wounds of her infant daughter, Siobhan, were not serious.

Security forces said a huge crowd immediately massed round the wrecked vehicle, preventing soldiers and police from getting near.

The explosion occurred outside the Long Bar, a well-known Irish Republican Army meeting place in Leeson Street in the Lower Falls.

It was not clear whether the explosion was caused by an IRA bomb waiting to be transported to a target elsewhere in Belfast or a Protestant bomb smuggled into the Lower Falls.

THIRSTY? GO TO CHURCH

LONDON (AP) — Canon Allan Auckland is the answer to a drinker's prayer.

He has built a bar in his church, St. Catherine's, in the south London district of New Cross, the only tavern for miles in the residential area.

The bar is part of a $384,000 neighborhood centre he built in his church to provide "a heart to a rather soul less residential district."

He built a wall down the middle of the church to make room for the centre, which also includes a youth club, an old folks' lunch room and a playroom for children. It opened Saturday.

The bar will be a godsend to the men of New Cross who blanche at the thought of explaining to irate wives where they've been after a late night out.

Now they can say they've been to church — with the vicar's blessing.

The canon noted with a twinkle in his eye: "No doubt I'll have a full house every Sunday now."

SUNDAY INSIDE

Be Proud, Canada Urged —Page 3

Tory Policies Enrage Powell —Page 44

Indians Ask for $1 Million —Page 6

Police Ruse Frees Hostages —Page 14

Businessmen Angered By Flooding River —Page 25

Lorrimer Sets Hectic Pace —Page 31

INDEX

	Page
Bridge	35
Chess	15
Comics	30
Crossword	36
Entertainment	27-29
Family	22-24
Finance	8, 9
Garden Notes	30
King Fisherman	16
Names in the News	3
Outdoors	20
Provincial Court	15
Silver Threads	19
Sport	10-13
Stage Whispers	29
Television	33
Week in Records	29

North Viets Feel B-52 Punch Again

SAIGON (AP) — The United States responded Sunday to an upsurge of North Vietnamese attacks across Indochina by sending its most powerful bombers, the B-52 Stratofortresses, on their deepest raids into North Vietnam in six months.

"It is a defacto response," one informant said of the raids that hit near the major port of Vinh, just below the 19th parallel.

The raids also were seen by some military men as a warning from President Nixon that he would retaliate for each blow struck by North Vietnam in South Vietnam.

The U.S. command declined to make any comment, or say whether the raids would be kept up.

But the air force is known to have prepared contingency plans and outlined targets for even heavier B-52 raids in the Hanoi region, should the go-ahead be given.

An attack on Saigon might prompt Nixon to give clearance for retaliatory B-52 attacks on the Hanoi region, sources acknowledged.

Minutes Plucked Off Record

SPRING HILL, Fla. (AP) — The feathers flew in Spring Hill, Fla., where a four-woman team of chicken pluckers beat the world record in their specialty Saturday by stripping a dozen birds in 4 minutes 25.5 seconds.

"The secret," said Spring Hill team-captain Sonia Hutchinson, "is stripping, rather than pulling the feathers."

Herando County's chickens were undressed more than two minutes quicker than ever before. The previous best time, as listed in the Guiness World Book of Records was 6:31.

Ice Collision Disables Ships

WASHINGTON (AP) — The United States Coast Guard Saturday night asked for a Canadian ice breaker to assist two U.S. ships disabled in a heavy ice pack 720 miles north of Iceland, a Coast Guard spokesman said.

The spokesman said the two ships, the Coast Guard cutter Edistol and a Navy service vessel the Mizar, collided Friday. He said the Edistol was towing the Mizar when the collision occurred.

The spokesman said the Edistol reported that it only can move 100 yards an hour through the ice which is about six feet thick.

A second cutter is 40 miles away, the spokesman said, but it can operate only at 50 per cent power because of engine trouble and cannot make it through the ice.

The spokesman said it is estimated that it will take seven days for the nearest Canadian vessel to reach the ships. He said the crews of the two ships are not in danger.

Next Colonist Wednesday

Next Colonist will appear Wednesday morning after the Thanksgiving holiday.

'Tired of World'

ATLANTA, Ga. (AP) — Willie Phillips, 27, doused himself with gasoline and shouted "I'm tired of this old world," then set himself afire and ran into the middle of a college homecoming parade Saturday, witnesses said. He died several hours later.

It's Fire Prevention Week

—Klaus Muenter

Before a Slip

Oario Murrell of Chemainus puts finishing touches to approach of new ferry slip at Chemainus Harbor. Earlier this year he retired after many years in Thetis and Kuper Island - Chemainus ferry Ethel Hunter, which has now been replaced by new 20-car ferry Kulleet. He took on painting job on contract basis.

Nanaimo Judge Seeks Former Players

Band Beats Time for 100 Years

NANAIMO — The Nanaimo concert band is celebrating its 100th birthday and it is looking for former band members.

Provincial Court Judge Stan Wardill, a long-time band member, has beeen appointed to chair a committee to organize a reunion of as many surviving band members over the past 100 years as possible.

"We have come up with about 200 names but I'm not sure we have them all. We are asking that as many former members as possible to either contact me or arrange to be here on Nov. 25 for the reunion," Wardill said.

He said that so far, band members have been contacted in many parts of Canada and the United States, some in Britain and, he added, he is on the trail of another former member who is now living in Australia.

Among the special guests expected at the event will be Bert Davis, formerly of Nanaimo, who is the grandson of the band's founder, Rev. Reyard of what was then the Nanaimo Anglican Church.

The band was organized in the fall of 1872 and gave its first public performance in the Anglican church yard on May 24, 1873.

According to the minutes which have been kept, the concert was a great success and the whole town turned out," Judge Wardill said.

The Nanaimo Concert band, now boasting about 75 members, is believed to have been in continuous operation longer than any other band in Canada.

COURT ORDERS MAN TO LEAVE PROVINCE

NANAIMO — A former Nanaimo resident Friday was ordered to leave British Columbia after he pleaded guilty in provincial court to indecent exposure.

Richard Earl Bowick, now of Estavan, Saskatchewan, was charged Thursday after an incident at a drug store in downtown Nanaimo shopping centre.

Court was told that the man was observed by a shopping centre security officer as he walked in to a dress shop and attempted to peak through the door of a changing room.

From there, police said, the man went to the drug store where the exposure incident occurred.

In addition to being ordered out of the province, Bowick was ordered to take psychiatric treatment when he returns to Saskatchewan and he was placed on a two-year suspended sentence.

The court was told the man has an extensive criminal record, including three convictions for indecent exposure.

Firm Granted Injunction

VANCOUVER (CP) — British Columbia Forest Products Ltd. was granted a B.C. Supreme Court injunction restricting pickets at its operations near Mackenzie.

About 300 members of Local 18, Pulp and Paper Workers of Canada, went on strike at the company's sawmill and stud mill Sept. 25 during a contract dispute. There have been charges that pickets threw rocks at vehicles crossing the union picket line.

Nanaimo Strong in Drama Group

NANAIMO — This city and district are well represented on a new slate of officers for the Vancouver Island zone of the B.C. Drama Association.

The elections were held at a zone gathering held here on the weekend.

Ron Butler, of the Yellow Point Drama Group, south of Nanaimo, is the new chairman.

Robin Edwards, of the Olde Victoria Players, is vice chairman, Mrs. Sandy McAdam of the Penninsula Players of Saanich is treasurer and Mrs. Barbara Desprez of the Nanaimo Theatre Group is the new secretary.

The B.C. Drama Association is closely associated with Theatre Canada, the federal group responsible for the dominion drama festival each year.

Asthmas, Bronchitis, Emphysema
Breathing Trouble
BIRD RESPIRATORS
$31.00 a month for 7 months purchases a new respirator—reconditioned for less—small portable units, no cylinders. Prompt service and no charge. Oxygen also available at lowest rental. All service under your Doctor.
Phone 383-0461
Brochures and Information
Wass Breathing Equipment
2235 Shelbourne St.

SUPERIOR SERVICE SINCE 1867

Member the Order of The Golden Rule

Hayward's DIRECTORS OF FUNERAL SERVICE
Reginald Hayward
Manager
734 Broughton St. Telephone 386-3505

DAVID GROOS

VETERANS AFFAIRS
WHAT DAVID GROOS IS DOING

VICTORIA HAS A HIGHER PERCENTAGE OF VETERANS THAN ANY CITY IN CANADA. I am a veteran myself. Many veterans have disability pensions. What concerned me in the past was the difficulties Veterans faced when making their entitlement case with the War Veterans Allowance Board. Wartime medical documents played a large part in the Board's decisions. Overseas documents were lost or inaccurate. All Veterans will recall the first thing they wanted was to get out and get home. A little thing like a medical document wasn't going to stand in the way.

ALL TOO OFTEN, THE FIGHTING MAN DELIBERATELY IGNORED HIS INJURIES. Little injuries and wounds acquired then, have become big troubles now. A Vet must have them recognized as being war incurred before they are treated in a D.V.A. Hospital. I PRESENTED MY OWN BRIEF TO THE COMMITTEE STUDYING THIS PROGRAM AND GOVERNMENT POLICY HAS JUST RECENTLY BEEN CHANGED. Now the Veteran has the "benefit of a doubt" and there is a separate appeal board if he does n't agree with the first decision. This is a big step forward.

ANOTHER EXAMPLE IS THE HONG KONG VETERAN WHOSE WIDOW GOT NO PENSION UNLESS THERE WAS A FIFTY PER CENT DISABILITY. I INTRODUCED A NOTICE OF MOTION IN THE HOUSE OF COMMONS DRAWING THE ATTENTION OF THE GOVERNMENT TO THE PROBLEM and at my own expense I went to England to compare notes with the British Far East P.O.W. Association to prove my case. The government has now given all Hong Kong Veterans a fifty per cent disability pension.

I NEED YOUR SUPPORT ON ELECTION DAY TO CONTINUE MY EFFORTS FOR VETERANS AND OTHER CITIZENS IN NEED.
We're having an informal coffee party on Wednesday, October 11th at the Colonial Inn, 270 Government St. Please drop in, 7:30-9:00 p.m., to discuss this or any other issue.

Campaign Headquarters, 660 Fort Street. Phone No. 385-1347

Re-elect David Groos—Liberal, Experience Where It Counts
Inserted by the Victoria Liberal Campaign Committee
MEET DAVID GROOS and LOUIS LINDHOLM AT HILLSIDE SATURDAY — 11 A.M.—4 P.M.

Chew!
Long-holding FASTEETH* Powder. It takes the worry out of wearing dentures.
*Reg. T.M.

10 Winners, $1,220 Weekly
In Woodward's "Gift Cash"

Monday Tuesday Wednesday Thursday Friday Saturday Sunday
Personality of the Day
NAME NAME NAME NAME NAME NAME NAME

How to be a winner
1. Keep this entry form handy and listen to CKDA-1220 every morning between 6:00 and 9:00.
2. A new Personality of the Day is named six times every morning. Write the name of the Personality for that particular day in the space provided above.
3. When all seven Personalities are filled in, deposit your completed entry form in the Personality '72 boxes conveniently located at Woodward's Mayfair. Out of town players can mail entries to CKDA, Box 967, Victoria, British Columbia. A new contest begins every Monday.
4. Enter as often as you like. Additional entry forms are available at Woodward's Mayfair. Each weekly contest ends Sunday at 9:00 a.m. You have until the following Friday at 9:00 p.m. to get your entries in. Draws will be held Saturdays at 11:00 a.m. at Woodward's Mayfair.
5. The first TEN correct entries drawn will win $122.00 in Woodward's Gift-Cash. $1,220.00 in Woodward's Gift-Cash will be given away every week for ten weeks.
6. Limit one weekly winner per family.
7. Employees and their immediate families of Capital Broadcasting System Limited and Woodward's Mayfair not eligible to play Personality '72.
8. Winners must answer a time-limited skill testing question.

NAME THE Personality of the Day
Every week for 10 weeks, 10 winners will share $1220 in Woodward's "Gift Cash"
Woodward's
CKDA 1220
Fresh Sound / Mostly Music
Enter: NAME ADDRESS PHONE

ISLAND NE

SECOND NEWS SECT

Cowich

LAKE COWICHAN — The successful Lake Cowichan activity centre has received another grant to carry on its operation during the fall months.

Word of the extension came this week when Bonnie Mackenzie, activity centre director, received a telephone call from

Time to

Former NDP

Dougl For S

NANAIMO — Tommy Douglas, NDP incumbent in Nanaimo - Cowichan - The Islands, leaves his home constituency Monday for an election campaign swing through Saskatchewan.

He will stop at about 16 Saskatchewan centres to speak for six NDP candidates seeking to win seats in the Oct. 30 federal election.

One of the highlights of the trip for the former Saskatchewan premier, he said Saturday, will be a rally in Weyburn on Wednesday. Douglas represented Weyburn in parliament before becoming premier of the wheat province.

Following his tour of duty in the Saskatchewan legislature, Douglas moved to Nanaimo and returned to federal politics when the long-time Nanaimo MP Colin Cameron died.

The Saskatchewan tour will preclude Douglas' participation in the annual united appeal walkathon, to be held here next Saturday.

However, Douglas said he will sponsor Provincial Agriculture Minister Dave Stupich in the 8.5 mile event.

In a speech earlier, Douglas criticized the federal government for its failure to produce a harbor and marina policy after four years of promising that such a program would be announced.

Addressing a meeting in Chemainus, he said that the number of ships and pleasure craft is increasing but the

ears
continuous operation
an any other band in

, Emphysema
Trouble
IRATORS
urchases a new respira-
nall portable units, no
d no charge. Oxygen
tal. All service under
Phone 383-0461
Brochures and Information
Wass
hing Equipment
Shelbourne St.

ember
Order of
olden Rule

RS OF
L SERVICE
hone 386-3505

ANY CITY IN
isions. What con-
ing their entitle-
documents played
or inaccurate. All
et home. A little
hen, have become big
TED MY OWN BRIEF
. Now the Veteran has
orward.
ER CENT DISABILITY.
IENT TO THE PROB-
case. The government
NEED.
30-9:00 p.m., to discuss
y the Victoria Liberal
paign Committee
A.M.—4 P.M.

ISLAND NEWS

The Daily Colonist.

(ESTABLISHED 1858)

Family, Classified

SECOND NEWS SECTION — VICTORIA, BRITISH COLUMBIA, SUNDAY, OCTOBER 8, 1972 — PAGE TWENTY-ONE

Cowichan Centre Kept Active

LAKE COWICHAN — The successful Lake Cowichan activity centre has received another grant to carry on its operation during the fall months.

Word of the extension came this week when Bonnie Mackenzie, activity centre director, received a telephone call from the B.C. special employment officer, approving the $12,089.50 grant. Mrs. Mackenzie said the additional funds will allow the centre to operate for another two months.

The activity centre began early in the year under a local initiative grant. This is the second extension the project has received.

The centre, located in the Lake Cowichan community centre, will reopen next Tuesday for crafts, gym activities and card games. The weekly discussion sessions and women's badminton have already begun.

Since first opening, the centre has served a valuable community function for not only Lake Cowichan, but has also been used py residents of the Cowichan Valley. Before the grant was finalized operators of the centre often heard the words "you couldn't close down"

—Klaus Muenter

Time to Ponder

Thanksgiving will be observed in churches and in hearts and is time to ponder words from chapter of Timothy in New Testament — "I exhort therefore, that, first of all supplications, prayers, intercessions and giving of thanks, be made for all men. For kings and for all that are in authority, that we may lead a quiet and peaceable life in all godliness and honesty."

Stupich Plans To Save Farming Land

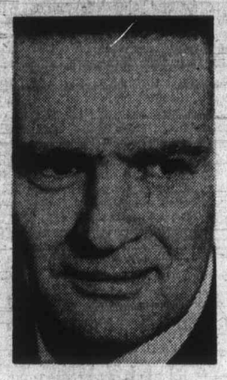

Stupich
... monopoly

By RAY DYKES
Colonist Reporter

Prime concern of new Agriculture Minister Dave Stupich is to stop the erosion of valuable farm land by pressure from industry and housing.

Raised on a small farm near Nanaimo, Stupich knows about vanishing agriculture land and year after year of diminishing returns to the farmer.

"In B.C. it does matter. We only have limited acreage for intensive farming and we haven't done anything about holding it in the past," he said as he stretched his legs over the side of his chair and plonked them down on his desk.

Stupich is a short man in a big office with a job of dubious importance from the public viewpoint.

He deals with questions about the agriculture portfolio and its decreasing significance but clearly doesn't intend to let it stay that way.

To understand agriculture in this province he claims, one has to know the lack of importance attached to it by former premier W. A. C. Bennett.

Big Splash

Bennett held the agriculture post himself between April and September in 1957 but according to Stupich it was not one of the areas where the former premier "could make a big splash."

Thus Bennett had no personal interest in the department and the ministerial post was downgraded. A succession of ministers "with no drive" didn't help, Stupich said.

Early in the Social Credit picture, former minister Ken Kiernan gave the post some of the importance it assumes in many other countries but Stupich's predecessor Cyril Shelford was another to suffer under "Bennett's dominance," the new agriculture chief said.

Stupic seems to be a man with genuine desire to do something for agriculture and he doesn't think the job has lost significance.

A chartered accountant by profession, he is married and aged 50.

Because of his farm upbringing he said he was not surprised to get the portfolio and considers himself "not an illogical choice."

Last year he sold a 24-acre poultry farm he owned near Nanaimo which had 7,000 laying hens. He still owns the family's mixed farm of 15 acres with his sister but rents it out.

Larger Share

With this "farm blood" in his veins, Stupich has worked out a list of priorities:

● Halt the alienation of prime agricultural land for industrial and residential development.

● Win a larger share of the consumer dollar for the farmer without forcing food prices up.

"Some farmers are not even getting a 5 per cent return for their efforts. This is not enough to keep them in business or to purchase more land."

● Set up standards for testing farm machinery.

"Some farm machinery doesn't do what it's supposed to do. Other machinery does what it is supposed to do but isn't adaptable to B.C. crops and conditions."

Spare Parts

Stupich wants standards set to stop farmers wasting money on impractical machinery and he also plans to look at the spare parts business and make it a prerequisite that spare parts must be available within range of farming communities in B.C.

● Make marketing boards the sole first purchaser of produce in the province.

Stupich agreed that this would be tantamount to setting up a monopoly situation like the B.C. Liquor Control Board but said "monopoly is not necessarily a dirty word."

Marketing boards at present were under pressure from competition from outside B.C., particularly with cheaper eggs.

'Farm Blood' In His Veins

Dirty Word

A system of more orderly marketing would lower prices in B.C. ("delegations have shown me this here in my office") as a monopoly could do better than its competition.

He talked of the "booms-and-bust" situation in egg marketing which had ended up with the present consumer paying a higher average price for eggs.

"Socialism itself was once supposed to be a dirty word. I am not worried by monopoly because I believe it will bring better deals for farmers and consumers."

On Vancouver Island dairy problems, Stupich said he planned to have his department study the best areas for production, closely related to markets.

He wants to make sure there is no overproduction on the Island.

As to claims that dairying on the Island was dying, the minister didn't sound convinced.

He said there were two different dairying organizations on the Island, which had different viewpoints, one supporting the milk board and the other not.

Good Living

"It's not so much a question of survival. If we gave them twice as much for their milk it would still be the same situation — some making a good living, others holding their own, and others going broke."

Stupich plans a full meeting with the milk board and has already had talks with its chairman.

Proposals for the Island will be drawn up before the year's end.

Just off the priority list and more in the category of "hopes" are:

● Converting more of the fruit growing land in the Interior into grape-growiing areas "because there is a local market."

● Expanding the number of farm jobs in B.C., "but I can't see the day when agricultural wages can match what can be earned in other industry."

● Urging agricultural producers to become more involved in further processing of their goods, but not wholesaling necessarily.

Stupich suggested alfalfa cube mills run on a co-operative basis.

And one project which he thinks could increase in importance is fish farming "there is quite a lot of room for expaning our protein production."

The agriculture minister is also hoping to squeeze out more money for his department from treasury. In the past it has been treated like a branch operation and not a full department, he claimed.

Former NDP Premier

Douglas Leaves Monday For Saskatchewan Tour

Douglas
... sponsor

NANAIMO — Tommy Douglas, NDP incumbent in Nanaimo - Cowichan - The Islands, leaves his home constituency Monday for an election campaign swing through Saskatchewan.

He will stop at about 16 Saskatchewan centres to speak for six NDP candidates seeking to win seats in the Oct. 30 federal election.

One of the highlights of the trip for the former Saskatchewan premier, he said Saturday, will be a rally in Weyburn on Wednesday. Douglas represented Weyburn in parliament before becoming premier of the wheat province.

Following his tour of duty in the Saskatchewan legislature, Douglas moved to Nanaimo and returned to federal politics when the long-time Nanaimo MP Colin Cameron died.

The Saskatchewan tour will preclude Douglas' participation in the annual united appeal walkathon, to be held here next Saturday.

However, Douglas said he will sponsor Provincial Agriculture Minister Dave Stupich in the 8.5 mile event.

In a speech earlier, Douglas criticized the federal government for its failure to produce a harbor and marina policy after four years of promising that such a program would be announced.

Addressing a meeting in Chemainus, he said that the number of ships and pleasure craft is increasing but the available facilities have not kept pace with this growing traffic. He said that in almost every port on Vancouver Island, there is the same pressing need for expanded facilities and a lack of government action.

He said the federal government has sole responsibility for harbours and coastal traffic.

"It has no right to pass the buck to the local government bodies. This is an abdication of the responsibility and a clear shirking of its duties," he said.

He told the gathering the NDP is committed to a program of assuming full responsibility for harbors and marinas and to consultation with local government regarding any program of expansion so that the needs of the community may be kept in mind when new facilities are being constructed or existing facilities expanded.

—Bruce Blok

Driftwoor covered beach at Willow Point Campbell River, and Cape Mudge lighthouse on Quadra Island mark the entrance to Discovery passage. First charted by Capt. Vancouver in 1796.

Math Pilot Project In Courtenay School

COURTENAY — Courtenay junior high has been chosen as one of 14 schools in B.C. where pilot projects in mathematics will be held.

The members of the school's math department say that the mathematics curriculum in B.C. has been under constant review, evaluation and revision since 1961. The work has been achieved through co-operation of the education department, and members of the B.C. Teachers Federation who form the mathematics curriculum revision committee.

It is expected that the pilot program in math 8 will become the regular math 8 program next year.

Last year a committee of Courtenay school district math teachers met to work out a modification of the grade 9 and 10 math programs. The result will be a grade 9 program of algebra and geometry followed in grade 10 by the same division of subject matter but with a continuity based on the previous years work.

Courtenay junior high is also the second junior high school in Courtenay school district making plans for a trip to France during the 1973 easter vacation.

Last week it was learned that a proposed trip to France by grade 10 students of Lake Trail had been approved by school trustees.

This week a letter was sent home to parents of Courtenay junior high students, seeking agreement for a trip much the same as the one planned by Lake Trail school.

Both groups will be travelling under sponsorship of the Society for the Study of the Heritage of Canada. The society has been arranging educational travel programs for several years.

One major difference between the two groups of students will be that Courtenay junior high students will be billeted in French homes.

More Island News Page 7

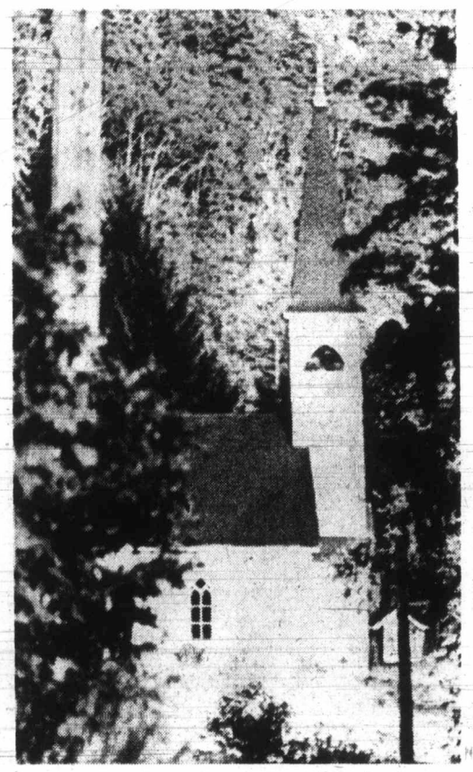

Heavenward

St. Ann's Roman Catholic Church nestles in tree-lined valley on Tzouhalem Road near Duncan. Trees reach high above contrasting white church spire.

265 HOUSES WANTED TO BUY

1. DUPLEX, UP AND DOWN OR side-by-side. $30,000 bracket. Good location.
2. Smaller, 2-bedroom home, Tolmie area. $20,000 or near.

If you have either of these properties for sale please call. Clients waiting. CONNIE WEYLER 388-6231 anytime. Island Pacific Realty Ltd.

$35,000 CASH — MORE OR LESS will be paid by my clients for a 3 bedroom home in the Quadra-Blenkinsop-Gordon Head area. Their house has just been sold. They require possession by November 15 if possible. Please call Herb Hodgson, 384-7128. Res. 382-3835. Douglas Hawkes, Ltd.

GENUINE-SINCERE
Believe me, I have been asked by a couple who are personal friends to find them a 3-4 bdrm. home preferably vicinity of UVic up to $60,000. For details call LES FISHER 477-4238 or 386-1361 CANADA PERMANENT.

WANTED FOR CASH
4 or 5-bedroom, older home. City, Esquimalt or High Quadra. Up to $40,000. Quick decision given. Call DEL HOEGI 386-7521 or 383-1640. Boorman Investment Co. Ltd., 1111 Government St.

WANTED FOR ALL CASH — 2 and 3-bedroom homes in Colwood Metchosin area. I have buyer waiting. For prompt courteous service call TED CHARTRES 479-1667 or Res. 385-5508. J. H. Whittome and Co. Ltd. Royal Oak Branch.

IMMEDIATE SALE
Investor wanting to buy homes suitable for renting — $20,000 and under. For immediate inspection, call BILL CARNEGIE at D. F. HANLEY AGENCIES LTD. 385-7761 or 478-6476 (Res.)

MUST BE VIC WEST OR JAMES Bay. All cash for solid home over 20 yrs. or duplex conversion. Urgent. BEN GREIG 388-6231 or 658-8845 Island Pacific Realty Ltd.

1966 GENERAL 12X60 MOBILE home wishing to trade on older home. 478-6246.

PRIVATE, OLDER HOME NEEDed, any condition, will pay cash. No agents. 382-1394.

268 LISTINGS WANTED

HENRY BITTERMAN LTD.
2700 Government 386-2971
SAVE . . . $ $ $ . . . HUNDREDS
Why throw money away on higher commissions. Pay only 4% 4% 4% 4% 4% 4% 4% 4% 4% 4% 4%

IS YOUR PROPERTY FOR SALE
I can not guarantee to sell your property, but I can guarantee to give it a real good try.
PETER SANDHAM
Bus. 386-2111 MONTREAL TRUST
Res. 477-3732

THINKING OF SELLING?
Call me for an evaluation. No obligation. Proven record of sales over several years.
MR. BAXTER, 385-2471
Johnston and Co. Ltd.

MARLIN AGENCIES LTD.
"the new young realtors"
477-6955

271 LOTS FOR SALE

WALL & REDEKOP REALTY LTD.
1820 Blanshard
386-8321

HOME SITES
Beautifully treed properties, paved roads, electricity, telephone and water services available. Terms available if desired.
Lochside Drive
176 ft. ocean frontage. .44 acre lot for your exclusive home. $18,500.
Horn Road (Sooke)
168 ft. frontage. .51 acre. Water view $13,500.
West Coast Road (Sooke)
4 lots available. .5 to 1.22 acre. Easy access to ocean front. Priced from $6,000 to $8,950.
Ring Kelly Nemeth at 386-8321 or 477-4641 anytime.

PARIS ENTERPRISES
2-acre lots — piped water. PLEASE CALL, 384-0033.

INVEST IN CHOICE PROPERTY in Ardmore, 3 lots available now; by owner, 656-4856.

2 ACRES NEAR MILL BAY. 592-6105.

IT'S TRUE! JUST ONE LONG SEAM

PRINTED PATTERN M391 SIZES 8-16

ONE SEAM IN BACK (no side seams) for the sleekest, chic-est dress of summer created by that design wizard, Mr. Blackwell. Just one-main pattern part to cut out and stitch up means you can make Printed Pattern M391 one day and wear it the very next. Choose travel-wise knits, linen, blends, crepe or cotton — have it sleeveless or with romantic, gathered sleeves. Above all, MAKE IT SNAPPY for the 1001 busy occasions of any season.

Send ONE DOLLAR for Printed Pattern M391 to the Daily Colonist, 60 Front St. W., Toronto, Ont. (Add 15c for each Pattern for first class mailing and special handling.) Please print plainly YOUR NAME, ADDRESS with POSTAL CODE, STYLE NUMBER and SIZE. Ontario residents add 5% sales tax on patterns.

SEND NOW! OUR 1972 COUTURE PATTERN BOOK will make your dreams of an entire wardrobe of designer clothes come true — everything from pantsuits to city shorts to mini-jumps to dresses, costumes, separates for Misses', Half Sizes. Includes 50c FREE coupon — apply to any One Dollar pattern in our Book No. 27. Send 50c now!

INSTANT FASHION BOOK! Learn to stretch, accessorize, revitalize your wardrobe. Choose right lines to minimize flaws, avoid mistakes. 128 pages, hundreds of pictures, $1.00.

INSTANT SEWING BOOK helps you to wear tomorrow what you start sewing today. 500 illustrations. Only $1.00.

271 LOTS FOR SALE

JACK MEARS
OAK BAY REALTY LTD.
2194 Oak Bay Ave.
201 - 727 Johnson
"The Professional People"

DOWNTOWN OFFICE
201—727 Johnson St. 386-2291

"BRENTWOOD"
Seaview. Landscaped. All services. Good location. 50'x130'. $8,100. Call: JOHN HOLMS at 386-2291 or 652-1702.

"WESTHOME"
(Off West Saanich Rd.)
Beautifully treed lot. Hydro and water. Area of good homes. Near schools, etc. Only lot left in this area. 101x124. $5,900. Call: JOHN HOLMS at 386-2291 or 652-1702.

"WILLIS POINT"
.52 of an acre. Treed with possible water views. On hydro and phone. Divined for water. $7,500. Call: JOHN HOLMS at 386-2291 or 652-1702.

SOOKE LOTS
2 excellent building lots — approx. ½ acre each. Good road frontage. One for partly cleared and one with well. Both lots well treed. Asking $6,000 and $6,500.

ONE ACRE—$8,500
Excellent value in this highland acreage which includes a good well, driveway, power line installed and partly cleared for building.

JOAN HOPPER
City Brockerage Ltd. 386-3547

ALMOST WATERFRONT
Saanich Inlet is just over 100 yards away from this large (1 1-3 acre) lot in the Glynwood Park Country Estates. Located in an exclusive subdivision it has a lovely panoramic view of the Inlet and Patricia Bay. M.L.S. No. 1497
Price $18,000
PETER SANDHAM
Bus 386-2111 MONTREAL TRUST
Res. 477-3732

SOUTH OAK BAY
ST. PATRICK ST.
2 adjoining lots each 50'x111'. One lot zoned commercial. Asking $26,750
Call Ted Wilkinson—382-4251 anytime.
RITHET AGENCIES LTD.

Saanich Lots:
1— 375x120 ON INTERURBAN RD.
2— 150x120 ON CHESTERFIELD
CALL: CLIFF BENNETT
386-2961 or 592-2007
NATIONAL TRUST CO.

SEA VIEW LOT
$11,000
On sewer and situated near park and on a quiet street overlooking Selkirk waters. This will sell fast! Call Vic Wong 385-2458 or 479-6569 Byron Price and Assoc. Ltd.

CADBORO BAY SEA VIEW
.38 acre uninterrupted sea view lot at end of Hobbs Road, on sewer and water. Stream running across edge of property. Full price $14,900.
C. M. BUD FORBES
MONTREAL TRUST
652-2950 386-2111

BUILDING LOT, APPROX. ONE-third acre, with underground wiring and set of plans in Cordova Bay. Views of the area and Mt. Baker. Try $2,000 down on asking price $14,300. JULIE MANNESS, 478-5220. Shirley Philps' Homefinders Ltd.

DUPLEX LOT
Level, no rock, on sewer on Shelbourne St. south of Kenmore. 73½x122 ft. $11,950.
Ken Walters 385-2481 anytime
Swinerton, Stewart Clark, Ltd.

CONTRACTORS
8 lots in Langford, ready for immediate construction. New homes only. No trailers. Priced at $6,500 each. Call G. CHAN 386-2955 or res. 382-9416. Mayfair Realty.

MILL BAY
WATERFRONT, ACREAGE LOTS, FARMS
Call "land specialists," 743-5525
Malahat Realty Ltd.
Mill Bay, B.C.

¾ ACRE VIEW LOT, WELL treed, city water, phone, owner. 656-4192.

50X135' CITY LOT, NEXT TO 2528 Fifth Street, $7,500 or nearest offer. 479-6924.

271 LOTS FOR SALE

CITY BUILDING LOT
$9,950
Bill Carnegie at D. F. Hanley Agencies Ltd. 385-7761 or Res. 478-6476.

DUPLEX LOT
Imagine — right in the city, close to downtown, a building lot priced at only $9,000. ROY ELDRIDGE 477-6735 or 386-3231. Block Bros. Realty.

BUILDERS OPPORTUNITY
15,000 sq. ft. multiple building site. Walking distance to town. MRS. McKEAGE 479-5868. Island Pacific Realty Ltd. 388-6231.

BUILDING LOT — $5500.
Completely serviced, Sidney. "Army" Armstrong, J. H. Whittome and Co. Ltd., 388-4271 or Res. 479-2855.

TWO CHOICE LOTS, SEAWOOD Terrace, Gordon Head. Custom build or sell. $14,500 each. Phone 477-9476.

BUILDERS
Two sewered lots, McKenzie Ave. East $18,500. DAR GARSIDE 384-8001. Royal Trust Co.

LEVEL, BROADMEAD, BAKER view, corner lot. No. 8 on Deerwood, 105x125. $16,500, Cash or terms 384-9878.

TWO VIEW LOTS. DONCASTER Mountain, $12,900. Cordova Bay, $11,900. 658-8665.

PRIVATE SEAVIEW LOT, 138'x212'. Ebor Terrace. $12,000. 658-5935 or 477-2156.

273 PROPERTY FOR SALE

JACK MEARS
OAK BAY REALTY LTD.
2194 Oak Bay Ave.
201 - 727 Johnson
"The Professional People"

OVERLOOKING CORDOVA BAY
2.94 ACRES
Without a doubt, this is the finest piece of property offered in the Greater Victoria area for some time. On GEORGIA PARK TERRACE, with a complete panoramic view of Cordova Bay and the Gulf Islands, this property is surrounded by high quality homes and development is continuing in the area. The property could easily be subdivided into 7 large lots. A purchaser should be prepared to build a high quality home on one of these large lots and hold the remainder until the 5-acre freeze has been rescinded for this particular area. $10,000 down will handle — Vendor will carry the balance for 2 YEARS with INTEREST ONLY payments monthly. Please call FRED PHILLIPS at 598-3321.

JACK MEARS
OAK BAY REALTY LTD.
2914 Oak Bay Ave.
201 - 727 Johnson
"The Professional People"

ACRES OF OPPORTUNITY
Trees, rocks, alder bottom, a stream and a spring! All this on approx. 27 acres in the lovely Finlayson Arm area. Clear and build now with lots of room to grow your own vegetables and hold the remainder for future subdividing. Asking price of $35,000. So call now to view with: MARKIE MUNN at 386-2291.

BEAR HILL RD.
Approx. 9.6 acres of nicely treed sloping land with approx. 1200 ft. of good frontage and backing onto Bear Hill Park. Full asking price $33,000 with terms.
Call
C. M. BUD FORBES
652-2950 386-2111

APPROX. 155 ACRES NORTH SAANICH
Some of the nicest property in area, almost ¾ of a mile of road frontage on Lands End Road, beautifully treed property.
C. M. BUD FORBES
MONTREAL TRUST
652-2950 386-2111

2 VIEW PROPERTIES
1. One Acre on bus line within 4 mile circle. Some large trees. MLS 2024
2. Cordova Bay. Quiet cul-de-sac. Phone POLLY HIGGINS for more details.
592-4111 or 386-2911.
Shirley Philps' Homefinders Ltd.

JAMES BAY — Michigan Street 32,760 square feet of apartment zoned property. 120x273. Full price $115,000.00. Call Harold Ware of Gardner Realty Ltd. 385-7721 or 598-4358 (Res.)

METCHOSIN DISTRICT
2-acre lots — $6,500 and up
REX HUGHES AGENCIES LIMITED
478-1799

1 ACRE NEAR CANOE COVE. 145 ft. on Rd. City water. $10,500. Leverton Rlty., 385-8012 — M.L.S. 608.

UNDEVELOPED LAND. SOOKE. Stream on property. 2 acres. 598-2863.

2 ACRE TREED LOT, SOOKE Rd. $7,900. Terms. 478-1975.

274 PROPERTY WANTED

URGENTLY REQUIRED
House in the Gordon Head or Cadboro Bay area that has:
Nice landscaping?
An Ocean View?
2 or 3 bedrooms?
An attractive, but different, floor plan? Please call Eleanor Bray or Margaret Bridger at 386-8321 or 388-5868
Wall & Redekop Realty Ltd.

OLDER HOME NEEDED
ALL CASH AVAILABLE
Do you have an older, lower priced home with 3 or 4 bedrooms, lots of room and lots of renovations to do? $12,000-$15,000 — quick sale. Please call Eleanor Bray or Margaret Bridger at 386-8321 or 388-5868.
Wall & Redekop Realty Ltd.

WANTED IMMEDIATELY
Single building lots in residential areas. For immediate attention phone FREDDY STARKE 388-6231 or 384-9633 Island Pacific Realty Ltd.

WANTED ½ TO 2 ACRES. House not important. North or Central Saanich up to $25,000. WILF DAVIES, 656-5298 or 388-6231. Island Pacific Realty Ltd.

WANTED — WATERFRONT building lot on Saanich Peninsula. Call: Ted Chartres 479-1667 or Res. 385-5508. J. H. Whittome and Co. Ltd. Royal Oak Branch.

CASH NOW
For subdivision or development property. ALF PORCHER, 386-2955 or 384-5823, Mayfair Realty.

WANTED 2 OR 3 ACRES WITHIN 40 miles of Victoria, will pay up to $2,000 per acre. Please phone 658-5271.

BUILDER WILL PURCHASE lots or acreage direct from owner. For information call 382-8521. J. A. Woodward and Co. Ltd.

LOTS, 1-5 ACRES. MUST BE suited for horses. Call LARRY QUAGLIOTTI. 388-6232, 479-6609. Island Pacific Realty Ltd.

APARTMENT-MOTEL, COMMERcial sites and sub-divideable land required. Contact Dundurn Developments Ltd. 382-2713.

WANTED: APARTMENT ZONED property suitable 12-30 suite, any area. Private party. Victoria Press, Box 481.

VICKERY AND SONS LTD.
Lots or acreage in any area.
592-6149 592-6622

280 ACREAGE FOR SALE AND WANTED

HORSE LOVERS
Small acreages ideal for country living. Lot sizes range from 1 acre to 2.04 acres. Prices range from $6,500 to $9,500. Immediate area will have facilities for riding instruction, animal boarding, show horse enclosed arena and pastureland. Signs on property indicate size and price. Drive by on Shawnigan-Mill Bay Rd. or call DOUG COLE 478-4494 or GEO. DAVIES 382-3010 and we will take you to this delightful area. Block Bros. Realty 478-5561.

CENTRAL OR NORTH SAANICH LAND
Have you any acreage, large or small, for sale in these areas? Have clients from the East looking with me now. Please give me a ring immediately, if you have same. Dial 386-2955 or res. 656-4666, ask for JOHN MOLYARD, Mayfair Realty.

280 ACREAGE FOR SALE AND WANTED

CENTRAL SAANICH
(A) 7 acres of cleared level land ideal for horses or cattle. Mostly in pasture with treed borders for privacy.
Asking $36,500.00 — Terms
(B) 5½ acres of cleared level land, industrial zoned, on main road, ideal for warehouse or shops.
Price $95,000.00 — Good Terms.
385-3435 — AL VICKERS — 652-2266
P. R. BROWN & SONS LTD.

GOLDEN ACRES
12.3 acres to be exact and an excellent buy for those who can visualize the future potential. With 700' of road frontage which could be a future scenic highway and only ½ hour drive to Victoria. This Highlands area property warrants your inspection. Call today to view survey map and discuss terms on the asking price of $24,000. Call:
479-1667 479-6648
BILL ANDERSON
J. H. Whittome & Co. Limited
Royal Oak Branch

CENTRAL SAANICH
10 ACRES
Tucked away at the end of a quiet road. Front three acres cleared. Driveway and domestic well. Beautifully treed. Close to Woodwyn farm. Protected 10 acre minimum. Owner will take low down payment and carry balance. $41,000. Call Simon Flett anytime 385-2471. MLS 1761.
Johnston and Co. Ltd.

ACREAGE—EAST SOOKE
Approx. 37 acres of wooded virgin land offering secluded building sites for those seeking sanctuary in a private natural setting. Walking distance to seaside park. Will subdivide into 10-acre parcels at $1,500 per acre. For details please call STAN JAMES at 386-2955 or res. 592-3740 or WAYNE SCOTT, 386-2955 or res. 479-6087. Mayfair Realty.

CORDOVA BAY
Directly over Cordova Bay, I offer 6.84 acres already subdivided into three pieces, one 2.74 ac., the second 1.97 ac. and the third 2.13 acres. Well treed. Must be sold together. A wonderful holding property or building sites for an enterprising contractor. Full price $65,000. To view this exclusive listing call 386-2955 anytime, ask for JOHN MOLYARD, Mayfair Realty.

WANTED: ABOUT 2 ACRES land, general climatic condition of Victoria for a home garden and fruits only. Will accept active farm land but prefer non-farm type. Year round access. If reasonable, will Deed back to owner, including improvements in 20 years or less; Free! Victoria Press Box 500.

12 ACRES METCHOSIN
This well treed land features several good building sites, has a road winding through the property and is close to schools, stores etc. Asking $26,500. To view call DOUG COLE 478-4494 or NORMA SAUNDERS 642-3455 or 478-5561, Block Bros. Realty.

MARY HILL
METCHOSIN
2-ACRE LOTS
$8000 and up. Close access to Weirs Beach. For plan phone owner, 478-2563.

ATTENTION: INVESTORS OR DEVELOPERS
First time offered about 10 miles from City Centre approximately 47 acres
$47,000
That's right, only $1,000 per acre.
Call Don Lewis 386-9181
Douglas Realty 385-8784

"MINI MOUNTAIN"
SECLUSION — VIEWS — BUILDING SITE CLEARED—ROAD CONSTRUCTED. Mini Log Cabin included in the low price of $8,900. Just 2 miles past Glen Lake. Contact RAY SMITH 384-8001 or 479-7777 ROYAL TRUST CO.

ACREAGE — QUALICUM BEACH
4 townsite lots totalling 1.99 acres. Water on street, partly treed, near golf course, and hotel. Asking $37,000 with terms. Jack Laidlaw, Mitten Realty Ltd., 146 West 15th., North Vancouver.

ACREAGE—QUALICUM BEACH
4 town site lots totalling 1.99 acres. Water on street, partly treed, near golf course and hotel. Asking $37,000 with terms. Jack Laidlaw, Mitten Realty Ltd, 146 West 15th. North Vancouver.

CASH
For property in the Greater Victoria area including Colwood and Metchosin
KASAPI CONSTRUCTION CO. LTD., 384-6191

ACREAGE FOR SALE?
Large or small, with or without some building lots, etc. Call GEORGE CHAN, the specialist in Land, 386-2955, Mayfair Realty

4.2 ACRES $10,900
On Sooke Rd. 400 ft. Rd. frontage. driveway, building site. FREDDY STARKE 388-6231 or 384-9633 Island Pacific Realty Ltd.

WANTED: FARM OR ACREAGE FOR INVESTMENT OR DEVELOPMENT. Western Homes Ltd. 382-2157 (24 hrs.).

LOVELY TREED LOT, 3.32 acres, 954 Walfred Ave., phone 479-4302.

WANTED: 10 OR MORE ACRES with waterfront on Sooke Basin. Victoria Press Box 492.

285 UP-ISLAND PROPERTIES

VANCOUVER ISLAND
BUY LAND!
1-3 —1 ACRE SIZE
OCEAN VIEW — TREES
$35 DN. — $35 MONTHLY
Buy land at just $35 monthly, they aren't making it any more. Have lots of fir, pine, cedar and arbutus trees for privacy. High elevation with spectacular view of Georgia Straits and mainland mountains across the ocean. Ideal investment, retirement or recreational property, only 10 minutes north of Nanaimo. Paved roads, piped water. Invest just $35 in land each month and watch the value go up! For brochures and information contact Peter Kloosterboer, C-O Nanaimo Realty Co. Ltd., Box 518, Nanaimo, B.C. or phone 754-2311 or eves. 758-7771.

1.3 ACRE
COWICHAN STATION
A neat and tidy and very comfortable bungalow on flat, landscaped lot of over an acre. Excellent well, several fruit trees, big vegetable garden. This is a well situated house, near the Hillbank train stop. Large LR with FP, good sized dining area, fully modern kitchen. One large bedroom with second under construction. This is an excellent retirement home or good investment property at just $16,950, firm price. Call 388-6231.
ANNE DUGGAN
PETER BARDON
Island Pacific Realty Ltd.

RECREATIONAL LOTS
NORTH OF QUALICUM
Investment and campsite lots. Ideal for trailer, campers, during summer or weekend holiday. Treed, ½ acre, some with water systems, hydro, close to beaches boat launching, etc. Priced from $2,800 to $5,000. For information write or phone Frank or Dave McLaughlin 754-2311 or eves. 390-4334 or 753-5847, c-o Nanaimo Realty Co. Ltd., Box 518, Nanaimo, B.C.

SEAFRONT
PRIVATE DEVELOPMENT
A unique 10½ acre property on a safe, warm and sandy beach is being developed on the east coast of V.I. as a private holding company. Hunting, fresh and salt water fishing, marinas, riding stables, golf and supermarket shopping all within easy driving distance. Only 12 lots planned with secluded treed building sites. Shares are $10,000 each. Write for subdivision plan and further details to The Advertiser, P.O. Box 190, Parksville, B.C.

WATERFRONT LOT
CHEMAINUS
Exceptionally beautiful view property. 90' waterfront by 200' deep. Good arable land. On all services. Asking $12,500 with excellent terms available. 386-1361 HARRY WOOD 592-2647 CANADA PERMANENT.

LOT FOR SALE. DICKINSON Way. Parksville at French Creek. Price $3950. Phone 477-6026

285 UP-ISLAND PROPERTIES

PARKSVILLE

WATERFRONT ACREAGE
Approx. 30 acres overlooking Georgia Strait. Includes oyster lease and large family home plus numerous outbuildings. Contact Rod Ohlson, office or eves. 248-6294. W-70.

RIVERFRONT ACREAGE AND HOME
20 acres with approx. 1000' of Riverfront on Englishman's River, property is ½ cleared, all fenced, with horse barns, an older, but good, 3-bedroom, full basement home with fireplace. Full price $70,000. Call Del Johnston, office or eves. 248-3153. A-260.

SPANISH SPLENDOR
Fabulous 4-bedroom home in the Village of Qualicum. Over 2,000 feet of living area in the "Old World" charm of Spanish architecture. This quality home is loaded with unique features such as sundeck with built-in barbecue and a fireplace in the master bedroom. The lot is just short of ½ acre in size and provides a natural wooded setting for this fine home. Offered at well below replacement cost at $39,500. For an appointment to view, phone Bill Goard eves. 248-6963. H-570.

WATERFRONT RETIREMENT
Charming, 2-bedroom home with 88' of beach in the Village of Parksville. This exceptional home has over 1,200 sq. feet of gracious living area with provisions for a third bedroom. The lot is level, nicely treed and totally fenced. An excellent investment at the full price of $39,000. M.L.S. For more information, call Bill Goard, eves. 248-6963.

R. THWAITES AGENCIES (1972) LTD.
Phone 248-3229 Parksville, B.C.

EAGLECREST
PROPERTIES
FOR SALE
—Overlooking and adjacent to the popular new Eaglecrest Golf and Country Club on Vancouver Island.
—Properties sit on quiet cul-de-sacs and are well treed to provide each owner with the maximum privacy and seclusion.
—Direct and easy access is provided to the nearby beach and ocean for each lot owner.
—Serviced sites offer water, telephone, etc. and full facilities exist as close as one mile away in Qualicum Beach Village.
—Area is unsurpassed for recreational, retirement or investment purposes.
—Lots are priced to sell!! Ranging from $7,200 to $12,200 with excellent terms as low as 20 per cent down and the balance over four years at 8½ per cent.
—Sales office located on the site, next to the clubhouse, is open daily for your convenience. For further information, please call
CAPILANO HIGHLANDS LTD.
1520 WEST GEORGIA ST.
VANCOUVER 5, B.C.
TELEPHONE 682-3764
OR
QUALICUM REALTY LTD.
680 MEMORIAL AVE.
QUALICUM BEACH, B.C.
TELEPHONE 752-9531

ALL THIS FOR $19,500
Older 3 bedroom home, full basement, carports, workshop, out buildings. .98 acres. 746-5863 Duncan.

290 FARMS FOR SALE and WANTED

TWELVE ACRE FARM
RAISES BEEF CATTLE
LOVELY HOME AND
BUILDINGS, BOX STALLS
FULL LINE EQUIPMENT
This has been operated as a HOBBY FARM but could easily be worked to show a reasonable profit if full time spent here. Would make an IDEAL RIDING ACADEMY or for professional men as a TAX WRITE-OFF — THE HOME, which is only 15 minutes to downtown, is almost completely renovated with LARGE 22 ft. living room—HUGE dining room—kitchen—THREE big bedrooms FULL BASEMENT. The barn has a LARGE WORKSHOP, also a LOAFING SHED, HAY STORAGE, A FEED BARN all with cement floors. TRACTOR, PLOW, BALER AND ALL IRRIGATION EQUIPMENT INCLUDED in the LOW PRICE of only $89,500. ALSO INCLUDED 18 acre lease of hayland. Hardly anything can be seen from the road so drive-by's are USELESS. NO CHARGE for LOOKING. Appointments ANYTIME.
ROSS CORBY 384-8001 Royal Trust Co.

ROYAL OAK!!
MINI FARM
3.21 HORSEY ACRES!!
Just put on the market 3.21 secluded acres—level for the most part — ideal for a horse ring and paddock. A woodsy place or two for seclusion and chickens. Comfortable 8-year-old extremely well built, modern home. 3 bedrooms and full basement. The old original farm home is nearby and full of hay at present. Could be skidded to rear of property for barn use. (Imagine a box stall with a fireplace!) Here today — Gone tomorrow. Price $46,500. Call:
MR. STOTHERS
386-1341 or 658-5285
A. E. LEPAGE
BOULTBEE SWEET LTD.
Hillside Shopping Centre

NORTH SAANICH
HOBBY FARM
$37,900
Situated on 2.93 acres, this 3 bedroom, part bsmt. home of 1,010 sq. ft. offers complete seclusion for those wishing to escape from the hustle and bustle of city life. Partially cleared with ample water supply and subdivision potential, this small acreage is hard to come by. The home features a rustic exterior with living room, fireplace and large, family-sized kitchen. Asking $37,900 with terms arranged to suit approved purchasers. To view and obtain full details, call BILL KNOWLES at D. F. HANLEY AGENCIES LTD. 385-7761 or RES. 656-3779. M.L.S. 2059.

THE GOOD LIFE
Country living with city conveniences on this 42 acre farm located in the Sooke area. Gently sloping land, approximately 30 acres cleared and in pasture. There is an attractive 2 bedroom full basement home; outbuildings include a barn, cold storage plant and workshop. This property is ideal for mixed farming or recreational activity in a fine community. Price $63,650, terms available. Kelly Nemeth at 386-8321 or 477-4641. Wall and Redekop Realty Ltd.

HORSE LOVERS!
ATTENTION!!
OVER 5 ACRES
TRY YOUR OFFER
Very Very secluded yet 4 miles to MAYFAIR. Older Home, big big barn, chicken house. 3 car garage, lovely rolling land to creek. Board horses here. ASKING $75,000. Call ROMA NICOLL 386-2955 anytime.
MAYFAIR REALTY

20 ACRES
NORTH SAANICH
McTavish Road area. Level land, fenced and cross fenced and currently producing 24 tons of hay. Large four bedroom older house and numerous outbuildings. Asking $85,000.00
BRENT D. EWING
388-6424 (658-5661)
BAYSHORE REALTY LIMITED
512 Fort St.

293 GULF ISLANDS PROPERTIES

PENDER ISLAND
.6 ACRE
This handsome new two bedroom house has all the benefits of secluded country living with all the comforts of a contemporary city home. Situated one block from a beautiful half mile long lake, it enjoys adequate privacy and separation from adjoining properties. Seaviews to the southwest from its high location. Cement basement, automatic oil furnace, sliding doors to a generous sundeck and all for $24,000. Act fact on this one. Call
384-8126 J.P. BELL 656-4293
384-8126 G. PERODEAU 656-4525
Pemberton, Holmes Ltd.

293 GULF ISLANDS PROPERTIES

HALF ACRE
WATERFRONT
RETIREMENT
INVESTMENT
Just 30 minutes south of Nanaimo, yet offering all the privacy that nature can provide. Coho Cove Estates on B.C.'s famous Gulf Islands, offers ½ to 1 acre choice lots with beach access and free moorage for only $25 down and $25 per month. Only $2,500 buys a park lot with the whispering pines and the tang of the sea. Fish from your doorstep on a half-acre wooded waterfront lot for $64 down and $64 per month. Take the first step now! For brochures and information phone or write Glen Galloway c-o Nanaimo Realty Co. Ltd., Box 518, Nanaimo, B.C. or phone 754-2311 or eves. 758-5537.

FULFORD HARBOUR
7 ACRES
This lovely treed land is just a step from the ferries with unobstructed seaviews and many secluded homesites.
Asking $45,000.00 — Good Terms
AL VICKERS — PAT MUSTERS
Phone — 385-3435 — M.L.S. No. 1834
P. R. BROWN & SONS LTD.

SALT SPRING ISLAND
4 lots each ¼ acre near GANGES to be sold in one parcel. Near sea, fronting on GRANTVILLE ST. Only $8,900 for entire property.
384-8126 MR. GREENE 385-0795
Pemberton, Holmes Ltd.

SOUTH PENDER ISLAND, 3 acres, 700' of waterfront, beautifully treed, View Mt. Baker. $35,000. Victoria Press, Box 483.

GABRIOLA ISLAND, BEAUTIFUL acre lot. Wooded, potential water view. Walking distance to beach. $4,000. 758-6033.

SALT SPRING ISLAND. 160 acres, forest land, $44,000. Terms. 382-7522.

TRADE
THROUGH
CLASSIFIED

DEFENCE CONSTRUCTION (1951) LIMITED
NOTICE TO TENDERERS
PROJECT: Bathroom Renovations PMQs, CFB Comox, B.C.
File: CX 263 10
Tender closing date for the above referenced has been extended from 3:00 p.m., Eastern Daylight Time, Thursday, October 5, 1972 to 3:00 p.m., Eastern Daylight Time, Thursday, October 19, 1972.
N. J. Smith, Secretary,
Defence Construction (1951) Limited,
225 Metcalfe Street,
Ottawa, Ontario,
KIA OK 3

NOTICE OF APPLICATION FOR CHANGE OF NAME
NOTICE is hereby given that an application will be made to the Director of Vital Statistics for a change of name, pursuant to the provisions of the "Change of Name Act," by me: Pamela Mary Bewley of 106—467 Lampson Street, in Victoria, in the Province of British Columbia, as follows: To change my name from Pamela Mary Bewley to Pamela Mary deConey.
Dated this 5th day of October, A.D. 1972.
P. BEWLEY

THE CORPORATION OF THE DISTRICT OF SAANICH
TAKE NOTICE
LIST OF ELECTORS
1972 - 1973
The Court of Revision on the Municipal List of Electors for the year 1972-1973 will sit at No. 2 Committee Room, Municipal Hall, 770 Vernon Avenue, on WEDNESDAY, November 1, 1972, at 10:00 a.m.
The list will be posted upon the Notice Board at the Municipal Hall on October 20, 1972.
"G. Hayward,"
Municipal Clerk

"Zoning By-Law, 1956, Amendment By-Law (No. 288), 1972"
CITY OF VICTORIA
NOTICE OF HEARING
Notice is hereby given that all persons deeming their interest in property affected by the above-mentioned draft Zoning By-law Amendment (No. 288) will be afforded an opportunity to be heard on the matters contained therein before the City Council at a Public Hearing to be held in the Council Chamber, City Hall, on THURSDAY, the 12th day of OCTOBER, 1972, at 2:00 p.m.
Copy of the by-law may be inspected at the office of the undersigned in the City Hall between the hours of 8:30 and 4:30 p.m., Monday to Friday inclusive.
DRAFT BY-LAW (No. 288) provides for ONLY:
The addition of the words and figures "and provided further that the requirements of this part shall not apply as well to any building.
(a) that was wholly constructed prior to the year 1910 and
(b) that is used or intended to be used as and for a residential commercial building within the meaning of Section 9.2.2.4"
after the words "transient accommodation" where the same appear in Section 17.1 thereof. (Case of City of Victoria).
F. M. Waller,
City Clerk.
City Hall,
Victoria, B.C.

NOTICE TO CREDITORS AND OTHERS
Re: ESTATE OF ADELINA GRACE ADDEMS (also known as Adeline Grace Addems, Grace Addems and A. Grace Addems), deceased.
NOTICE is hereby given that creditors and others having claims against the Estate of Adelina Grace Addems (also known as Adeline Grace Addems, Grace Addems and A. Grace Addems), deceased, late of 274 Beach Drive, in the municipality of Oak Bay, in the Province of British Columbia, are hereby required to send them to Harman & Company, Solicitors to the Executors of the said Estate before the 13th day of November, A.D. 1972, after which date the executors will distribute the assets of the said deceased having regard only to the claims of which they then have notice.
DATED the 28th day of September, A.D. 1972.
John Howard Harman and Robert Howard Gibson Harman, Executors.
Harman & Company,
Barristers and Solicitors,
Suite 540, 645 Fort Street,
Victoria, British Columbia,
Solicitors.

THE CORPORATION OF THE DISTRICT OF OAK BAY
Notice of a Public Hearing on Amendments to the Zoning By-Law
NOTICE is hereby given that all persons who deem their interest in property affected by the following proposed By-laws, will be afforded an opportunity to be heard before the Municipal Council on the matters contained therein, at a Public Hearing to be held in the Council Chamber, Municipal Hall, Oak Bay, B.C., on October 16, 1972, commencing at 7:30 p.m.:
(a) By-law No. 2905—Establishes regulations for Yacht Club Zone (Water Lot 110), including parking regulations.
(b) By-law No. 2922—Amends Townhouse Regulations to require minimum of 10 ft. between buildings, where there are no windows in adjacent walls.
(c) By-law No. 2923—Rezones Lot A, Plan 12394 (1447 St. David Street) from Apartment Zone to Guest House Zone.
Copies of the proposed By-laws may be inspected on the Notice Boards of the Municipal Hall, Oak Bay, B.C., on any weekday except Saturday, between the hours of 8:30 a.m. and 4:30 p.m.
E. H. HART,
Municipal Clerk.

Tory MLAs Prepare For Session

Provincial Conservative Party MLAs were sworn in at the legislative buildings Friday and Scott Wallace has been named both house leader and whip.

The two-strong contingent of Wallace, MLA for Oak Bay and Hugh Curtis, Saanich-and-the-Islands MLA, predicted a more open type of session beginning Oct. 17 with a higher standard of behavior.

Wallace said he thinks the session will have less haranguing and shouting and will run on a less sarcastic note.

"I believe there will be more consultation among all parties and an honest effort by government to listen to opposing points of view."

Curtis also predicted an improved atmosphere as "it could hardly have been worse."

Asked about the Wallace leadership, Curtis said he was delighted and added: "I'm the new boy and I intend to listen and learn and maintain a low profile.

"It's a training period for a number of us and we should have a great deal more to hear than say."

Questioned on the Social Credit appointment of former mines minister Frank Richter as acting house leader, Wallace said he believed it was only a temporary move and Richter would not be seeking leadership at a Socred convention set for next May.

Norway Loses Government

OSLO, Norway (Reuter) — Norway was in effect without a government Friday night after Prime Minister Trygve Bratelli told a hushed parliament his minority Labor government would resign today following its defeat last week in the European Common Market entry referendum. His statement caused a government crisis, with anti-Market parties reported experiencing major difficulties in forming a government.

LUNDS
926 Fort St.
Almost New Consigned
FURNISHINGS BY AUCTION
TUES. 7:30 P.M.
On View
Tues. 9 a.m. to Sale Time

"Admiral" 25" Color TV
(2 years old—cost approx. $1,200)

Near New Chesterfield Ste.
"Coombs" Chesterfield
Two Hide-a-Beds
and Single Hide-A-Bed
Coffee and End Tables, Several
Good Carpets, Danish Style
Love Seat, China, Glass, Lamps
Maple Finished Desk and Chair,
Chinese Carved Liquor Cabinet,
Bookcase almost New
6-Pce. Dinette Ste. (with Hutch)
Several Dinette Suites
Bedroom Furnishings, 7-drawer
Maple Finished Chest,
Fold-a-Way Beds,
"Hallicrafter" Ship-to-Shore
Radio, Surveyors' Transit, etc.
Late Model Appliances
Refrigerators, Port. Dishwasher
30' Ranges, Washers,
Small Appliances
As-New Rotary Mower

1967 "YAMAHA"
Twin Motorcycle

PRELIMINARY NOTICE
Autumn
ANTIQUE AUCTION
In Our Salesrooms
On a date to be announced
We are NOW accepting
Suitable Consignments
for this interesting sale.

THANKSGIVING AUCTION
In support of church work on northern Vancouver Island for the Anglican Diocese.
To be held in the Cathedral Hall, 912 Vancouver Street
Saturday, October 14th, 2 p.m.
Watch for further particulars

LUNDS AUCTIONEERS & APPRAISERS PHONE 386-3308

Since 1912

A tradition of courtesy, kindness and service

Our greater purchasing power helps keep costs lower. We provide direct removal anywhere in the Pacific Northwest by our own vehicles, regular airline service, or chartered aircraft. Arrangement may be made at any of the six Sands Chapels for service at one of the others.

SIX FUNERAL CHAPELS
SANDS MEMORIAL CHAPEL OF CHIMES
Victoria, B.C., Phone 388-5155
SANDS CHAPEL OF ROSES
Sidney, B.C. Phone 656-2932
SANDS CHAPEL OF HEATHER
Colwood, B.C. Phone 478-3821
HIRST FUNERAL CHAPEL (Sands)
Formerly Hirst Funeral Chapel Ltd.,
Duncan, B.C. Phone 746-5212
LADYSMITH
FUNERAL CHAPEL (Sands)
Ladysmith, B.C. Phone 245-2331
WESTWOOD
"CHAPEL OF FLOWERS" (Sands)
Nanaimo, B.C. Phone 753-2032

Sands
MORTUARY LIMITED

Integrity at time of need
A MEMBER OF THE
BRITISH COLUMBIA FUNERAL
SERVICES ASSOCIATION

Woodward's HOME & HOBBY SALE

Home Edition
TELEPHONE 383-4111
CLASSIFIED 386-2121
No. 255—114th YEAR

NDP'

Hy

'Puzz

Trud

Roas

UPI, C

"Puzzled" Prime Mini
was the target of harsh
David Barrett over Canada'

ROAD TO OTTAWA 72

● Ontario premier touted as Stanfield rival. Page 10

● Plea for Jews swayed Russians—Trudeau. Page 10

● Liberal pay not worthwhile to jobless. Page 10

Record 1,116 Stand

More candidates than ever before — 1,116 — filed papers Tuesday as nominations closed for the Oct. 30 federal election.

Progressive Conservatives had candidates for all 264 seats. The Liberals fielded 263, NDP 251, and Social Credit 164.

In British Columbia, Liberals, Progressive Conservatives and NDP all offer candidates for all 23 seats. The Socreds are four short. There are 20 minor-party and independent candidates running in B.C. ridings.

Hydro Workers Reject Pact

TORONTO (CP) — Ontario Hydro workers have rejected a proposal to end a province-wide strike by 12,000 employees which began June 21.

Dog Sal

By BILL THOMAS
Colonist Reporter

Port Alberni-area Indian chief Simon Lucas is tired of "getting the run-around" from government officials over Indian fishing rights and wants a confrontation with federal Environment Minister Jack Davis in Port Alberni today.

Lucas, chief of the Hesquiat band, said Tuesday night